Tonight: clear, cold
Saturday: sunny

Victoria Times

96th YEAR, No. 184 ★ ★ VICTORIA, BRITISH COLUMBIA, FRIDAY, JANUARY 18, 1980 20 CENTS DAILY, 30 CENTS SATURDAY

Prevue Puzzle prize $800

Pipe decision 'Clark's fault'

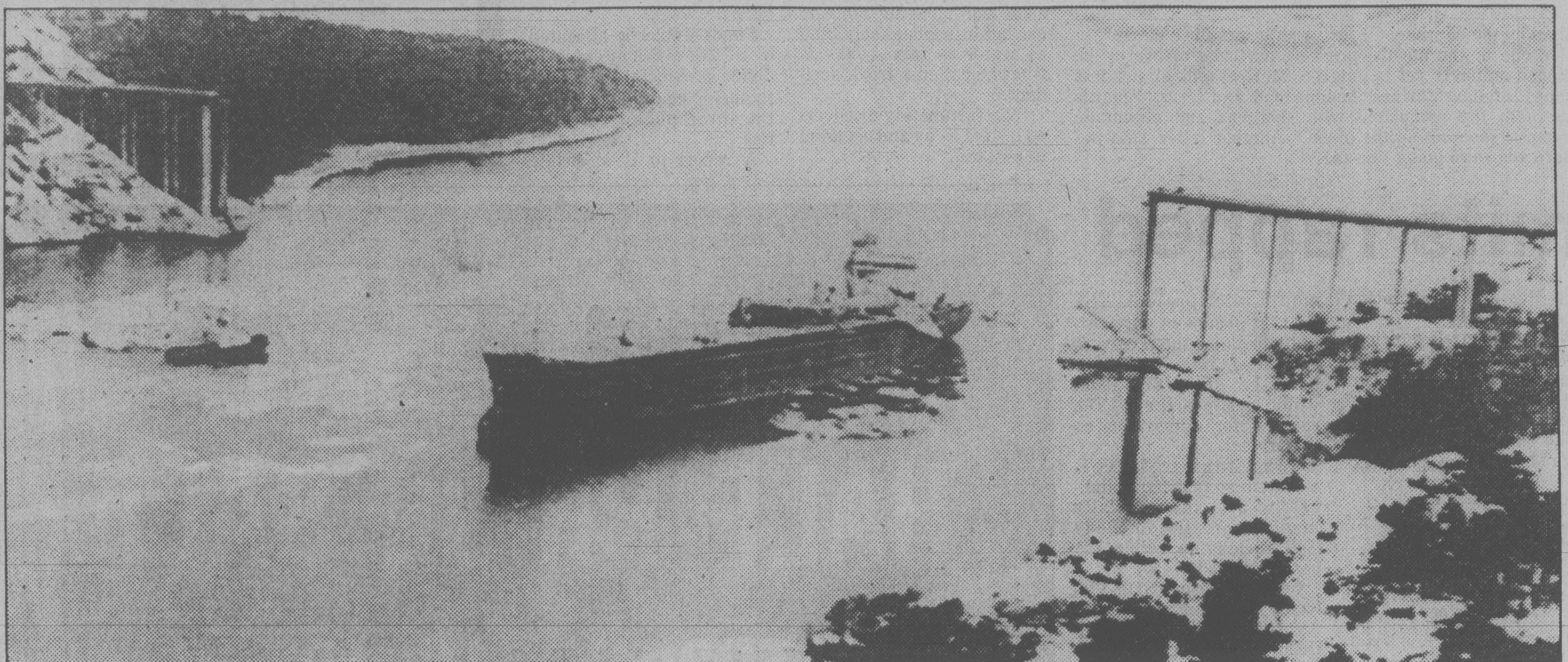

SIX CARS and a truck plunged more than 30 metres into the water early today after a freighter travelling in fog and darkness slammed into a bridge off the west coast of Sweden, causing the 500-metre mid-section of the bridge to collapse. Police said they did not know how many people were in the cars and truck believed missing in the strait that connects Tjorn Island with the mainland. Trucker Jan Rosenberg, who drove onto the Almo bridge, told reporters he suddenly realized it ended in "a big nothing." "I hit the brake and stopped 10 metres from the edge," he said. "I just sat there for a minute, staring. I went outside and saw two headlights on the opposite side. Suddenly, they vanished".

Tankers to ply Juan de Fuca

Times News Services

U.S.President Carter's approval of an oil pipeline from Port Angeles to the midwest states boiled up into a Canadian election issue today, with Liberal Leader Pierre Trudeau accusing Prime Minister Clark of dithering.

But Clark said today he still believes a Canadian route will eventually be used, as the consortium proposing the Port Angeles route is likely to find financing difficult.

Trudeau, in Regina, said dithering by the Clark government last summer is responsible for the U.S. decision Thursday not to build an Alaskan oil pipeline through Canada.

He said Thursday that if elected Feb. 18 he would "certainly want to try to reopen the question."

But he added he does not know whether the Americans would be amenable to such suggestions.

The White House announced Thursday approval of a $1.23-billion all-American proposal that will mean increased oil tanker traffic along Canada's West Coast.

Trudeau said selection of the U.S. route would expose the British Columbia coast to severe environmental damage because of the heavy tanker traffic moving the oil to the beginning of the pipeline in Washington state.

Repeating statements he made in the Commons last fall, Trudeau said the Clark government failed to make it clear to the Carter administration during the time the U.S. was considering its options that it strongly supported the all-land Foothills pipeline route through Canada.

Prime Minister Clark has repeatedly denied the charge, saying there was never any doubt on the part of the Carter administration that his government supported the Canadian route.

A White House statement Thursday noted the Canadian government strongly supported the Foothills proposal but decided to reject it on the basis it "was not economically viable."

Trudeau said Vice-President Walter Mondale made specific reference Thursday to delays in getting permits for a pipeline in Canada.

"I think that the Americans felt that the Canadians

See PORT page 18

★

Loaded tanker adrift off Alaska

ANCHORAGE (AP) — A Port Angeles-bound tanker carrying more than 800,000 gallons of Alaskan crude oil lost power and is drifting in Prince William Sound in the northern Gulf of Alaska.

The U.S. Coast Guard said today the ship, the 294-metre-long Prince William Sound, is drifting away from the rocks and is in "no immediate danger of grounding."

Gold $835

LONDON (AP) — Gold soared to a world record $835 U.S. an ounce here today after spectacular new rises in New York and Hong Kong.

Trading opened in Zurich at $810 an ounce and the price quickly moved up to $820.50, a $90 advance on Thursday's closing price.

The $835 figure in London was the afternoon fix. The opening price here was $815 and by mid-morning the price had risen to $825 — $956 Canadian — a record for Europe and $65 above Thursday's high.

Silver prices also continued to rise, opening in London at a record $49.50 an ounce, up $3.50 from the price late Thursday. The previous record was $48, set on Wednesday

The U.S. dollar continued to hold firm, with only slight gains and losses, despite the gold boom. In New York, the Canadian dollar was down 7-50 at 86 cents U.S.

2 Sooke boaters missing, 3 safe

By DEREK SIDENIUS

Three persons survived but an elderly couple is missing and presumed drowned after a small boat capsized in Sooke basin early today.

The five, members of the Louis Planes family, were returning from a clam dig at Hutchinson Cove when the mishap occurred at Cooper's Cove near the Sooke Forest Products plant at about 12:30 a.m.

Missing are Planes and his wife, Barbara, of Sooke.

Sooke RCMP said the couple's son Robert Steven, 29, of 240 Island Highway, their daughter, Charlene Alice, 15, and Robert's son, Blake, 12, managed to swim to a log stringer in the boom grounds and get to shore.

The tragedy is the latest blow to the ill-starred family.

The couple have lost four of their 15 children under tragic circumstances — one died in a fire, another from tuberculosis, another in a fall while the fourth took his own life.

The elder Planes disappeared when the boat — a 15-foot runabout with a 40-horsepower outboard — suddenly turned over and sank in about 13 fathoms of water about 400 feet from shore.

Police said the family had a full load of clams on board — possibly as much as 800 pounds — and that the weight may have been a factor.

The family had gone to the clam grounds at about 9 p.m., when the tide was at its lowest. The grounds are only accessible at night by boat.

The three survivors crawled up a steep bank and made their way to the Klee Wyck Antiques, 5269 Sooke Road where their cries for help awakened owner Helmet Schumann.

Schumann alerted police and within half an hour a search was underway involving the Pearson College eight-member rescue team, Pacific Rescue Centre, Sooke volunteer fire department, RCMP, Canadian and American Coast Guards and two boomboats — one operated by the couple's son, David, from the Sooke mill.

Leif Sorensen, of Sunny Shores Resort, 5621 Sooke, one of the first persons on the scene, said although it was learned the Planes couldn't swim, there was hope they might have reached one of the many log stringers in the cove.

But as the time went on and no sign of them was found, hope the two might have survived all but vanished.

As a police officer said: "It's doubtful anyone could last more than 10 minutes in that water."

Sorenson said he found a couple of clam sacks about a quarter mile from the cove and a boomboat found the boat's gas tank which had been carried by the tide out into the basin.

The search continued throughout the night with an Albatross plane out of Comox dropping flares to light up the area.

Two helicopters, one out of the U.S. base at Port Angeles, and the other out of Comox, searched the coastline with spotlights.

The Coast Guard vessel Ready and RCMP police boat out of Sidney joined about half a dozen small boats searching the coastline.

Meanwhile a search for three men who went missing Thursday on a fishing trip to Cabbage Island north of Saturna has been called off.

The three apparently camped on the island overnight and heard the radio reports of the search when they awoke.

The three men had left Crescent Beach at 9 a.m. in an 18-foot Sangster pleasure craft.

But another search was still under way in the area of Grouse Mountain on the mainland where flares and a plume of smoke were reported Thursday night.

ON THE INSIDE

Mousetrapped morale

When workers with the morale-plagued BCR complained about mice in the lunchroom at Prince George, management responded with four mousetraps and no cheese. Page 3

Liberal Sweep in Quebec?

When Liberals talk confidently of winning all 75 Quebec seats in the Feb. 18 federal election they are not just whistling in the dark. It could happen. Page 7.

Eckardt made changes

Larry Eckardt, the man who redrew B.C.'s electoral boundaries in 1978, has taken most of the air out of the controversy over changes in his report: he made them. Page 13.

A different problem

Alberta Indian Chief Robert Smallboy's Order of Canada award has a member of Gov.-Gen. Schreyer's staff red with embarrassment. Page 15.

Provider lands a whopper

CFB Esquimalt's Provider caught a really big one in the Pacific and is waiting to see how much it's going to be worth. Page 19.

Read wins second downhill

Canada's Ken Read captured his second straight men's World Ski Cup downhill victory at Whengen, Switzerland, today. Page 20

INDEX

Births	34	Finance	8, 9
Classified	34-44	Gardening	44
Comics	24	Lifestyles	29-33
Deaths	44	People	29
Entertainment	16, 17	Sports	20-22

Payoff puzzle on page 26

Labor renews attacks on WCB injury limits

By MIKE HUGHES

A recently-established Workers' Compensation Board pilot project setting standard recovery periods for certain injuries has touched off renewed attacks from organized labor.

The B.C. Federation of Labor is hoping to raise the matter at a meeting with Labor Minister Jack Heindrich.

Critics of the project say it is an attempt by the board to cut down on costs by setting fixed claim periods for certain injuries rather than treat every case separately.

Keith Graham, director of occupational health and safety for the labor federation said he is very concerned about the program.

"The thing that bothers me is that they are saying that everybody is the same," he said.

"There are no qualifications as to age, physical condition . . . ."

However, the board argues that the intention is to ensure that individuals are being treated properly. After a period of time when they should have recovered their case is automatically reviewed.

It is an internal system to prevent people "drifting" without proper attention, the board says.

According to a WCB document dated Sept. 25, the board implemented a new medical information system using a diagnosis alert form.

The first reason for the form "is to alert adjudication staff that wage loss has been paid for the maximum period considered necessary for the particular injury in question.

"The second purpose of this form is to begin the accumulation of statistical information required to assist the medical department in their evaluation of certain injuries."

The document lists six specific injuries and gives an estimated disability period for each. For example; eight weeks for a dislocated shoulder.

The document says it will be up to the adjudicators and medical officers to ensure that under normal cir-

See WCB page 2

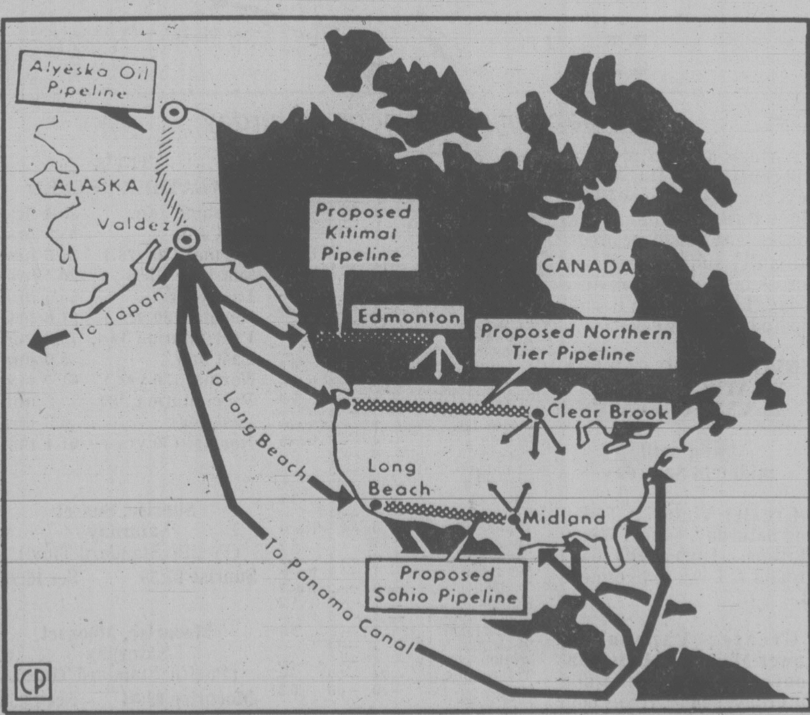

Heinrich offers strike solution

THE BYRDS
SOMETHING FOR YOUR MOTHER-IN-LAW, I SEE. DO YOU HAVE ANYTHING IN MIND?
NOTHING LEGAL.
NOTIONS

Labor Minister Jack Heinrich met with both sides in the B.C. Rail dispute today to put before them his personal proposal for a settlement of the month-old strike.

Details of the settlement proposal were not made public in advance but the minister intended to ask for a full and immediate resumption of service on the government-owned railway.

Heinrich announced his personal intervention Thursday night after 38 hours of around-the-clock negotiations.

He criticized both management and the council of rail unions for failing to reach agreement through the collective bargaining process.

Soviet beefing invasion army: U.S.

Times News Services

Sudden and widespread Soviet troop movements in eastern Europe are apparently part of an effort to beef up Russian invasion forces in Afghanistan, the United States says.

In the Afghan capital of Kabul, there was no word on the fate of 30 to 50 American correspondents ordered expelled today for what the Soviet-backed regime called "interference" and "slanderous reporting."

The daily flight from Kabul to New Delhi — the only flight to Asia scheduled out of the country today — was reported delayed.

In Washington, administration officials reported late Thursday that the United States has "some evidence" that the Soviets were moving detoxification equipment into Afghanistan, but they said it was not clear whether the material would be used for chemical warfare.

In reporting the heavy and unexpected troop movements in eastern Europe, U.S. officials said "some of the units" the Soviets sent to Afghanistan in their Christmas week invasion were "apparently under strength" for what Moscow thought was needed.

The American officials said it was not clear whether the Soviet troops in eastern Europe were being sent to Afghanistan or whether they would replace troops from another location being sent to Afghanistan.

On the military situation in Afghanistan, the State Department spokesman said: "There are reports of civil unrest in Kandahar in southern Afghanistan after some period of quiet. We have reports that air activity by the Soviets in Afghanistan is at a very high level with numerous reconnaissance, cargo delivery and ground-support missions being flown daily."

In Peking today, Chinese official sources denied Indian press reports that Chinese troops were operating in Afghanistan in support of Moslem rebels battling the Marxist regime of Babrak Karmal.

The Press Trust of India said Chinese troops were pouring into Afghanistan on the Chinese-built Karakorum highway to fight with Moslem insurgents against Soviet invasion forces.

Diplomatic sources in New Delhi said heavy accumulations of snow would make movement on the mountain-

See SOVIET page 18

THE OUTCASTS

by Ben Wicks

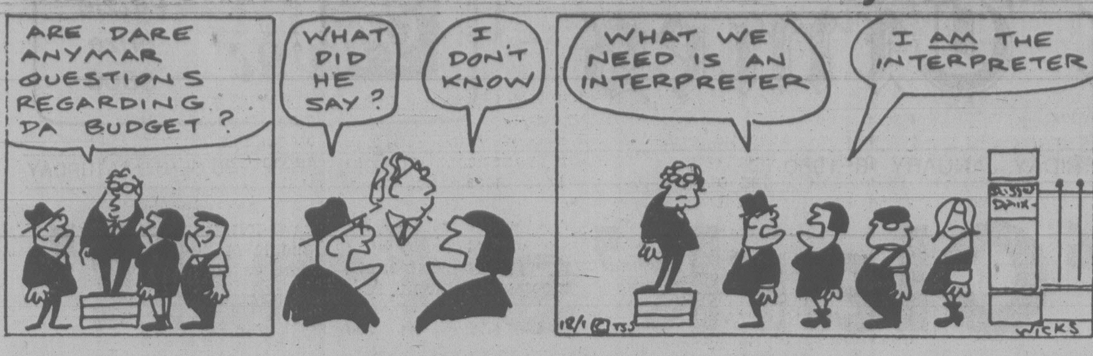
ARE DARE ANYMAR QUESTIONS REGARDING DA BUDGET ?
WHAT DID HE SAY ?
I DON'T KNOW
WHAT WE NEED IS AN INTERPRETER
I AM THE INTERPRETER
18/1 © TSS
WICKS

Iran hostages live like dogs

BALCH SPRINGS, Texas — American hostages in Tehran are living in conditions worse than those of a dog pound, says a 26-year-old Texas Marine who fears "we will be here for years" unless President Carter does "something fast."

"We are not afraid of dying," Marine Sgt. John D. McKeel wrote his parents here in one of the first letters mailed by the captives. "I just wish it was for a cause."

In one of the most depressing portraits of life in the besieged embassy yet to emerge, McKeel tells of sickness among his fellow Marines, inedible food, and "crazy" guards who roam the compound with shotguns and automatic weapons "shooting up the place." Another letter said the Americans were going "insane."

WCB injury limits rapped

Continued from page 1

cumstances wage loss does not exceed the estimated disability period.

"Information indicates that claims are being paid beyond the normal recovery period in certain injury categories," the document says.

"By establishing an alert form it is hoped that the information made available through this system will help in administrating claims more effectively."

The document says the system will be expanded as statistics and information become available.

WCB information officer Elizabeth Wright said in an interview today the program has been grossly misunderstood.

She said the system was begun in September as a six-month pilot project. The Sept. 25 document only partially explains the program, she added. There is another package of information which outlines the WCB's reasons for embarking on the project.

"What we are setting up is a system so that the adjudicators are automatically made aware if somebody isn't recovering within the normal period."

Gordon Hanson (NDP-Victoria) has sent a letter to Attorney-General Allan Williams charging that the board's policy is in violation of section 82 of the Workers' Compensation Act.

That section states that decisions of the board "shall be given according to the merits and justice of the case, and where there is doubt on any issue and the disputed possibilities are evenly balanced, the issue shall be resolved in accordance with that possibility which is favorable to the worker."

The policy is wrong, Hanson said, because jobs are not equal in hazard, people are not the same physically and injuries cannot be standardized.

Vancouver lawyer Craig Paterson, who handles many WCB cases, agrees with Hanson that the policy violates the act.

The information in the Sept. 25 document would indicate the program focuses, not on individual treatment but on gross generalizations to evaluate cases, he said.

Weekend ski report

GREEN MOUNTAIN
Clear, -5°, 40 cm. new snow in past week, 150 cm. total, beginner and intermediate runs packed, road good, chains required, operating 9 a.m. to 4 p.m. weekends.

FORBIDDEN PLATEAU
Clear, -8°, no new snow, 250 cm. top total, 105 cm. bottom total, packed powder conditions, road good, carry chains, cross-country poor, operating 9 a.m. to 4 p.m. daily.

MT. ARROWSMITH
Clear, -12°, 18 cm. new snow, 386 cm. top T-bar total, 195 cm. bottom T-bar total, powder and loose conditions, road has some icy spots, chains mandatory except for four-wheel-drives, operating alpine area only 9 a.m. to 4 p.m. Thursday through Monday.

MT. WASHINGTON
Partly cloudy, -9°, no new snow, 322 cm. top total, 202 cm. lodge total, powder and hardpack conditions, road good, carry chains, cross-country good, operating 9 a.m. to 3:30 p.m. daily.

WHISTLER MOUNTAIN
Clear, -11°, no new snow, 192 cm. mid-station total, operating 8 a.m. to 3 p.m. weekdays and 9 a.m. to 3 p.m. weekends.

GROUSE MOUNTAIN
Clear, -7°, no new snow, 119 cm. total, limited operation 8 a.m. to 11:30 p.m. daily.

MT. SEYMOUR
Clear, -12°, 5 cm. new snow, 130 cm. total, operating 9 a.m. to 10 p.m. daily.

CYPRESS PARK
Clear, -14°, trace of new snow, 125 cm. total, operating 9 a.m. to 4 p.m. daily.

HEMLOCK VALLEY
Clear, -8°, no new snow, 162 cm. mid-station total, operating 9 a.m. to 4 p.m. Thursday through Monday and to 10 p.m. Friday through Sunday.

GIBSON PASS (Manning Park)
Clear, -13°, 4 cm. new snow, 115 cm. total, cross-country good, limited operation 9 a.m. to 3:30 p.m. daily.

MT. BAKER
Clear, -13°, no new snow, 330 cm. total, operating 8:30 a.m. to 3:30 p.m. weekends.

SNOQUALMIE PASS
Clear, -16°, no new snow, 191 cm. total, operating 9 a.m. to 10:30 p.m. daily.

STEVEN'S PASS
Clear, -12°, 1 cm. new snow, 188 cm. total, operating 9 a.m. to 10 p.m. Wednesday through Sunday.

CRYSTAL MOUNTAIN
Clear, -12°, 2.5 cm. new snow, 109 cm. total, operating 8 a.m. to 10 p.m. daily.

MISSION RIDGE
Clear, -14°, no new snow, 127 cm. total, operating 9:30 a.m. to 4 p.m. daily.

the weather

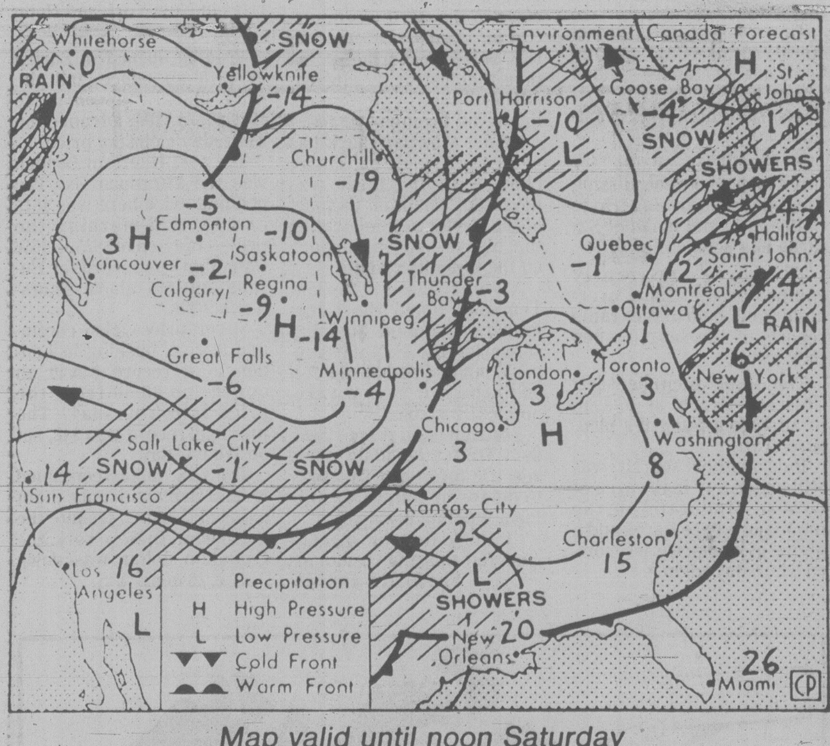

Map valid until noon Saturday

A ridge of high pressure will remain over B.C. for the next few days. This will deflect Pacific storms into Alaska and result in predominantly sunny conditions across most of the province today. Little change is anticipated for the weekend.

ENVIRONMENT CANADA WEATHER OFFICE 10 A.M. FORECAST

Valid until midnight Saturday

Greater Victoria: Today and Saturday, sunny. Windy at times. Highs both days around 3. Lows tonight near -3.

Greater Vancouver, Lower Mainland, East Vancouver Island: Today and Saturday, sunny. Highs both days 2 to 4. Lows tonight -3 to -5 except down to -10 inland.

North and West Vancouver Island: Today and Saturday, mostly sunny. Highs both days 2 to 4. Lows tonight -3 to -6.

TEMPERATURES

Yesterday

	Max.	Min.	Prcp.
Victoria	7	0	—
Normal	6	2	—
One Year Ago			
Victoria	7	2	—
Across Canada			
Prince Rupert	4	—7	—
Prince George	—3	—22	—
Port Hardy	3	—4	1.8
Terrace	—3	—10	—
Tofino	6	—3	—
Comox	5	—1	—
Vancouver	5	—2	—
Kamloops	2	—6	—
Cranbrook	2	—10	6.4
Williams Lake	—2	—21	—
Fort Nelson	—14	—24	—
Peace River	—2	—19	—
Edmonton	—2	—18	—
Jasper	—2	—24	—
Calgary	3	—17	—
Lethbridge	3	—12	—
Medicine Hat	3	—12	—
N. Battleford	—3	—20	0.2
Saskatoon	—4	—16	trace
Swift Current	1	—13	0.4
Prince Albert	—5	—15	—
Moose Jaw	1	—6	trace
Regina	—4	—8	trace
Yorkton	—6	—8	0.2
Brandon	—7	—15	—
Winnipeg	—10	—12	—
The Pas	—3	—11	1.6
Kenora	—7	—11	—
Thunder Bay	0	—5	trace
Toronto	5	2	4.9
Ottawa	0	—3	2.6
Montreal	—1	—3	trace
Quebec	—3	—5	trace
Halifax	1	—2	1.2
Charlottetown	—4	—5	—
Fredericton	1	—2	5.9
St. John's	—3	—14	—
Whitehorse	—4	—7	—
Yellowknife	—24	—29	—
Inuvik	—30	—36	0.3
United States			
Seattle	5	—2	0.8
Portland	7	—1	0.5
San Francisco	14	7	1.0
Los Angeles	17	13	5.1
Phoenix	19	12	—
New York	4	1	—
Miami	25	18	—

World Temperatures

Amsterdam -1, -6; Athens 16, 8; Bangkok 31, 23; Beirut 14, 6; Belgrade 2, -4; Berlin -4, -8; Bogota 19, 8; Brussels -1, -8; Buenos Aires 32, 23; Cairo 19, 10; Caracas 24, 17; Copenhagen 0, 0; Dublin 3, 2; Frankfurt 1, -8; Geneva -1, -3; Helsinki 0, -4; Hong Kong 18, 14; Honolulu 28, 20; Jakarta 30, 23; Jerusalem 10, 2; Johannesburg 24, 15; Kiev -9, -18; Kuala Lumpur 33, 23; Lima 25, 20; London 3, 1; Madrid 5, -1; Manila 31, 22; Mexico City 22, 8; Moscow -12, -15; New Delhi 22, 7; Nicosia 10, 6; Oslo -4, -9; Paris 1, -4; Rio 26, 20; Rome 9, 4; San Juan 27, 22; Sao Paulo 27, 20; Seoul -5, -15; Singapore 32, 23; Stockholm -4, -6; Taipei 18, 12; Tel Aviv 16, 10; Tokyo 9, 0; Vienna -2, -4.

CITY'S WEATHER RECORD

Sunshine Jan.	29.4 hrs.
Last Jan.	55.5 hrs.
Normal (30 yrs.)	31.6 hrs.
Sunshine, 1980	29.4 hrs.
Last year	55.5 hrs.
Normal (30 yrs.)	31.6 hrs.
Precipitation Jan.	73.2 mm
Last Jan.	5.0 mm
Normal (30 yrs.)	61.4 mm
Precipitation, '80	73.2 mm
Last year	5.0 mm
Normal (30 yrs.)	61.4 mm

Sunrise, Sunset Saturday (Pacific Standard Time)

Sunrise 07:58 Set 16:51

Moonrise, Moonset Saturday (Pacific Standard Time)

Moonrise 09:04 Set 19:33

TIDES AT VICTORIA
(Tides listed are Pacific Standard Time)

	Time H M	Ht Ft.	Time H M	Ht Ft.	Time H M	Ht Ft.	Time H M	Ht Ft.
18	0620	8.3	0840	7.9	1340	9.4	2140	0.7
19	0650	8.3	0940	7.6	1440	9.1	2215	1.1
20	0700	8.4	1030	7.2	1540	8.5	2255	1.7
21	0700	8.5	1135	6.6	1640	7.8	2335	2.6

TIDES AT SOOKE

	Time H M	Ht Ft.	Time H M	Ht Ft.	Time H M	Ht Ft.	Time H M	Ht Ft.
18	0320	7.8	0710	7.2	1245	10.3	2115	1.5
19	0405	8.0	0830	6.9	1345	10.0	2155	1.5
20	0435	8.2	0940	6.6	1440	9.5	2220	2.2
21	0505	8.5	1040	6.3	1545	8.9	2305	3.0

TIDES AT FULFORD HARBOUR

	Time H M	Ht Ft.	Time H M	Ht Ft.	Time H M	Ht Ft.	Time H M	Ht Ft.
18	0640	11.2	1120	8.8	1550	10.3	2310	0.8
19	0715	11.3	1215	8.4	1650	10.1	2355	1.3
20	0735	11.4	1305	7.8	1755	9.7		
21	0040	2.2	0810	11.4	1405	7.1	1850	9.2

Close call for Clark?

REGINA (CP) — A cleaning fluid was accidentally used in mixing drinks at a downtown hotel Wednesday night hours before Prime Minister Clark held a rally there.

Two persons remained in hospital Thursday after five were admitted Wednesday night with methyl hydrate poisoning.

Ken Brown, manager of the Regina Inn, said the methyl hydrate had been put aside for cleaning staff to use but was mistakenly used as water to mix drinks in what he called a freak accident.

"We fortunately discovered it right away and got them to hospital."

New course eyed

A four-year-course in medical records administration has been approved by University of Victoria senate.

If sanctioned by the B.C. Universities Council, the course could be offered as early as next year.

Formal title of the proposed course is Health Information Science Program, which would involve the use of computerized data and cost $500,000 a year to finance.

Funds would be allocated by BCUC, which attempts to divide provincial university financing equitably between the three public universities.

A report to UVic senate suggests that by the end of the first four years about 95 students would be enrolled.

Meanwhile, a committee investigating the institution of a commerce department is preparing to report to senate in time to allow courses to start in 1981-82.

The course would lead to a bachelor of arts degree.

A previous submission by UVic to BCUB for establishment of a combined department of economics and commerce was rejected when Simon Fraser University objected.

Registering Now in Victoria . . .
DALE CARNEGIE COURSE
in
Effective Speaking — Human Relations — Self-Confidence
Memory Training — Selling Your Ideas
Overcome Worry and Tension
FOR INFORMATION SEND:
NAME ....
ADDRESS ....
PHONE: Res. .... **Bus.** ....
To Victoria Press, Box 381
Presented by T. W. Thorfinnson & Associates Ltd. 1-2

HALF PRICE SALE
SATURDAY, JANUARY 19
9:30 AM to 5:30 PM
FOR THIS ONE DAY ONLY, ALL MEN'S AND LADIES' WEAR IS ON SALE AT HALF PRICE
SORRY - NO ALTERATIONS
COUVELIER
Fine Apparel
1008-1010 Broad St Victoria, B.C. 382-3312

Jordans
January
BROADLOOM CLEARANCE
SALE
Our annual "Fashion Leader" Broadloom event is making under foot history! The best carpet there is at the best prices we can offer! Come shop the tremendous selection.
Jordan's has selected these lines for clearance in order to make room in our warehouse for new Spring Flooring Fashions.
Great January Clearance Event . . . featuring designer colors and textures priced to bring you the carpet savings of the year.

Here are a few of the bargains . . .
PATTERNED PLUSH
Save $5.96 Reg. $28.95
Subtly toned pattern on dense sturdy, soft touch nylon. Silver Ermine, Ocean Pine, Volcanic Rust, Dusk Rose.
$22.99 sq. yd.
CHOICE PLUS
Save $5.96 Reg. $28.95
Lush, deep pile saxony of tough, resilient Fortron Fibers. White Nova, Baroque Pearl, Shell Dust, Palace Gold, Fr. Celery.
$22.99 sq. yd.
LUXURY PLUS
Save $7.62 Reg. $39.50
Elegant soft hand nylon saxony with superior performance. Scotchguard for easy care. Complete gorgeous color range.
$31.[illegible] sq. yd.
HEAVYWEIGHT SAXONY
Save $5.96 Reg. $24.95
Luxurious nylon plush. Scotchguard. Allspice, Redwood, Champagne and Mint Gree.
$18.99 sq. yd.
SUPER HEAVY SAXONY
Save $6.96 Reg. $32.95
Luxury in "wool-like" nylon plush. Scotchguard. Copper and Persian Blue only.
$25.99 sq. yd.
Jordan's welcomes your bank cards or use our Budget plans (on approved credit).
Jordans
3100 SHELBOURNE
Hillside Shopping Centre
595-1521
Open Wed., Thurs., Fri. 'til 9 p.m.
STANDARD FURNITURE
— 5th FLOOR
737 Yates Street
385-6746 Open Friday 'til 9

Allan Fotheringham

Clarification of campaign fuzzification

OTTAWA — *"Certainly glad to bump into you, Mr. Fotheringham. Could you help me with the specificity of the fuzzification of this election?"*

Of course. Just what is the totality of your ignorance?

"Well, I notice that there seems to be some confusion in the Tory ranks. First Finance Minister John Crosbie announced that even higher oil prices might be on the way, a cheery campaign prospect that Joe Clark promptly denied. Then party functionary Tim Ralfe, picking up from a Crosbie speech, revealed a major change in the mortgage interest tax credit plan before Clark could announce it. What's going on?"

You've got to understand that Crosbie's family owns one-third of Newfoundland. He spilled more money before he was eight than Joe Clark has ever seen. Further, he was a gold medallist in university and is a graduate of the London School of Economics. The biggest figures Joe had ever seen before becoming PM were the ones on Steve Paproski's bathroom scales. Crosbie does tend to get a bit impatient. He views millions the way the rest of us regard chip-dip.

"Well, do the Tories have any other problems?"

I wouldn't like to rat, but I bumped into a half-dozen of the party heavies in a restaurant this week and their spirits were so low their chins were dripping in the vichyssoise. They looked like a herd of mournful yaks with their tails to the wind.

And its' not just in Toronto

"Is this just because things are going so bad in Toronto, that Samarkand of Central Canada?"

No, not just Toronto, which to the Tories now resembles John Bunyan's Slough of Despond. Yet another chill ran through Tory spines one noon-hour last week when Bob de Cotret, their teenage economic genius, was discovered lapping up the calories in the Beaver Club in the Queen Elizabeth Hotel in Montreal.

"What's wrong with that? Isn't de Cotret running in a Quebec riding?"

In the Beaver Club you will find Ian Sinclair of the CPR, Brian Mulroney of Iron Ore Co., Paul Desmarais and a clutch of industrialists. They didn't spend as much on the last bean supper in Berthier-Maskinonge, de Cotret's riding, as they do on one shrimp sandwich in the Beaver Club. The fact de Cotret even knew the address of the joint ruined breakfast for half the Tory brass.

"Well, you're certainly cheery. How are things going with the Liberals?"

Oh, just swell. Pierre Trudeau, who previously had an ego the size of Mount Rushmore, has suddenly decided he doesn't want to debate Joe Clark and Ed Broadbent solo unless he can bring along Marc Lalonde, Herb Gray, Jack Horner and John Stuart Mill.

"I heard the CTV and Global networks want to go ahead anyway, just leaving an empty chair to signify Trudeau's absence."

That's right.

"Well, why don't they?"

Because the CBC has vetoed that concept.

"Why?"

Are you kidding? If CBC president Al Johnson okayed that and the Liberals got back in, on Feb. 19 there would be two empty chairs. He's not that dumb.

Do the Liberals hold grudges?

"What else do you hear?"

Things are not too cool down at the Air Canada executive dining room. They keep tossing on their pillows, glimpsing the vision of the new transport minister, Bryce Mackasey.

"You're not suggesting the Liberals hold grudges?"

Is the pope Polish? If this gang of born-to-rule egomanics gets back in power after only nine months in purgatory, it will prove one thing.

"What's that?"

That H.L. Mencken was right when he said democracy is the theory that the common people know what they want and deserve to get it — good and hard.

"Any final thoughts?"

Just one. Early title for the sleaziest comment of the campaign goes to Prime Minister C.J. Clark who in Saskatchewan on Wednesday blasted the NDP for overthrowing the government and "leaving this nation without a Parliament as the Soviets marched into Afghanistan." Now that's statesmanship for you.

"What's it mean?"

Quite obvious. Joe has got the scoop that Brezhnev phoned Ed Broadbent, tipping him off to cripple this world power so he could nip into Kabul. Good thinking, Joe. Good thinking, Neville. That will shake them to their boots at the UN. No one knew that Ed was involved before you broke it all open in Southey, Sask.

"Golly, thanks, Mr. Fotheringham. You've certainly managed to muddify the situation for me."

Any time.

FP News Services

Alcan hearings seen PR gambit

VANCOUVER (CP) — A spokesman for a northwestern B.C. environmental group charged Thursday that public meetings announced by Alcan Smelters and Chemicals Ltd. to discuss the company's proposed expansion of its Kemano power plant are merely a public relations gambit.

Mike Bell, secretary of the Father Morice Outdoor Recreation Society of Houston, said the meetings — slated to start in Kitimat [illegible] Monday and Tuesday — will not touch on residents' primary concerns — social and environmental problems created by the expansion.

Alcan describes the meetings as open house sessions and is inviting local councils and special interest groups to take part with the general public in similar discussions during the five-week round of visits.

BCR mousetrapped by low morale

PRINCE GEORGE (CP) — When B.C. Rail workers here told their employer there were mice in the lunchroom, the response was four mousetraps.

"And they didn't even supply the cheese," says one worker.

The incident, small as it seems, reflects the low morale among many who work for the Crown-owned railway.

And even if a settlement is reached in the month-long strike, employees say it will not help the morale.

They list many examples of frustrations.

On Fridays there are three supervisors and two workers in the diesel shop.

"They (supervisors) countermand each other's orders and each claims his order has priority," says a mechanic. "It's hard to get anything done and often we're told off because we couldn't complete a job."

"The safety man in Prince George has a downtown office; he is not even in the yard," says another worker.

But the safety supervisor does not need to be in the yard and "less than 1.5 per cent of employees attend safety meetings in Prince George," says Al Shannon, vice-president of operations and maintenance. "We have improved operations a hundredfold in the last few years, but there always will be some people who want to tear things apart," he says.

Shannon was replying to statements made by a group of 10 railway employees from various departments who talked about working conditions, attitudes of supervisory personnel, interpretation of rules, safety and other aspects of working for B.C. Rail.

They say current management is unable to operate the railway in a way that would reduce problems with employees. And the company's current contract demand to reduce train crew sizes to three from four is "nothing but a red herring" to distract from problems created by management, they say.

"We honestly believe that management is not aware of a morale problem among employees," says Darryl Smith, a member of the United Transportation Union, one of seven unions representing railway workers.

Kevin Rhodes of the Canadian Union of Transportation Employees, says morale has never been lower.

When a person starts work for B.C. Rail, he is informed by letter that any injury, even the smallest, must be reported to first aid, says Smith.

"But at the end of the year a public notice is posted with the names of those who have used first aid more than once and the employees are informed that this is an abuse of first aid."

Shannon says he has never seen such a list, and says employees are encouraged to use the first aid facilities in the interest of safety.

Because the railway is unwilling to pay overtime, says one trainman, trains are stopped wherever the regular hours have taken them and the crew is then taken home by taxi.

"It has happened that crews have left trains standing in the middle of nowhere because the time was up."

As a result, taxi rides home from Fort St. James, 163 kilometres away, or Mackenzie, 220 kilometres away, are common, he says.

Shannon says the railway's pay system is complicated and that after 11 hours, workers have a right to book off and be returned to their home terminal by taxi.

"There is nothing wrong with that," he says.

Mayor against appealling Sunday hours

VANCOUVER (CP) — Mayor Jack Volrich said Thursday he will recommend that city council not appeal the B.C. Supreme Court decision which allows all stores to remain open Sundays.

There is no obvious error in the judgment on which to base an appeal, he said.

"The judgment makes it clear now that the whole matter is squarely in the lap of the attorney-general," he said.

Justice J.G. Gould ruled the city cannot compel some stores to close Sundays while allowing others, such as corner stores and drug stores, to remain open. He quashed a city council ruling which suspended Harry Hammer's business licence and ordered his store, The Warehouse, to shut down for one week.

In Victoria, Attorney-General Allan Williams said he agrees responsibility for store closing lies with the provincial government. He said he will outline legislation during the next session of the legislature.

b.c. briefs

Talks ordered

TAYLOR (CP) — Workers and management at Peacewood Products in the northeastern British Columbia community of Taylor have been ordered to negotiate a formal agreement covering cold-weather work stoppages by 200 members of the Canadian Paperworkers Union. Jack Moore of the Labor Relations Board ordered a formal agreement be negotiated to replace an informal understanding that work will cease when the temperature plunges to -35 degrees Fahrenheit. The workers left their jobs Jan. 9 after a local radio station reported that the temperature had fallen below that figure.

Protest threatened

MIWORTH (CP) — Residents of this small community 12 kilometres west of Prince George are threatening to picket Canadian National Railways' unloading facility to protest a chlorine spill earlier this week. A small amount of chlorine was released into the air Monday after what officials call a venting problem.

90% accept terms

VANCOUVER (CP) — Instructors at Pacific Vocational Institue voted 90 per cent in favor of accepting a new contract agreement Thursday. The 200 instructors went on strike early last week, claiming management reneged on terms of a previous contract agreement.

QUEALE ELECTRONICS LTD

SUPER Inventory Clearance

© SCW. INC

SALE ENDS JAN. 31st or WHILE STOCK LASTS

AUTO STEREOS

	M.S.L.	CLEARANCE
45XLR AM-FM-CB	349.95	206.69
55XLR AM-FM-CB and 8 TRACK	459.95	249.95
97GTL AM-FM CASSETTE	269.95	199.95
99GTL AM-FM CASSETTE P/B	329.95	229.95
DYNATRONICS SPEAKERS		ALL 25% OFF

COMMUNICATIONS

	M.S.L.	CLEARANCE
89XLR Cobra CB Base Station	399.95	299.00
135SLR Cobra SSB Base Station	719.95	547.85
MT25 Regency Marine VHF 12 channel unit supplied with 6, 16 and wx.	359.95	289.95
MT55 Regency Marine 55 ch. VHF	879.95	595.00
BT-1 CDE Rotor		109.95
CD44 CDE Rotor		154.05

HITACHI 26" CONSOLE COLOR TELEVISION

TS801
Rich Spanish styling accentuates this credenza-styled slimline cabinet of walnut veneer and walnut finished solids. Luminar I chassis, uni-knob tuner, castors, high voltage circuitry are only a few of the features of this beautiful 26" console television. M.S.L. 1249.95

CLEARANCE 859.95

TS501 similar in styling but with remote control. M.S.L. 1399.95

CLEARANCE 969.95

STEREO SPECIALS

	M.S.L.	CLEARANCE
RX202 ROTEL 20 w/ch. RECEIVER	269.50	169.00
RX603 ROTEL 50 w/ch. RECEIVER	629.00	399.00
RX803 ROTEL 75 w/ch. RECEIVER	799.50	510.00
C1010 LUXMAN PRE-AMP	1219.00	977.50
M2000 LUXMAN POWER AMP	1249.00	977.50
R1030 LUXMAN RECEIVER	579.00	445.00
R1040 LUXMAN RECEIVER	699.00	559.00
R1050 LUXMAN RECEIVER	899.00	695.00
L30 LUXMAN INTEGRATED AMPLIFIER	419.00	300.00
T33 LUXMAN TUNER	399.00	295.00
L100 LUXMAN INTEGRATED AMPLIFIER	1659.00	1250.00
350 LUXMAN PRE-AMP	599.00	516.00
SX1050PIONEER 115 w/ch. RECEIVER	1050.00	735.00
SA9900 PIONEER 110 w/ch. AMPLIFIER	1050.00	712.50
TA5650 SONY 50 w	649.95	450.00
ST3950 SONY	369.95	279.00
TAF5 70 w/SONY AMPLIFIER	599.95	499.95

SPEAKERS

	M.S.L.	CLEARANCE
SS5050 SONY 3-way system	749.50	540.00 pr.
9 ALTEC SERIES II	1110.00	939.50 pr.
3 ALTEC	559.00	479.00 pr.
301 BOSE	459.00	379.00 pr.
501 BOSE	790.00	649.00 pr.
601 BOSE	1049.00	919.00 pr.
901 BOSE c/w equalizer	1649.00	1442.00 pr.

RECORDERS
(Not as illustrated)

TCK5 SONY CASSETTE DECK
M.S.L. 529.95
CLEARANCE
450.00

EL4 SONY ELCASET
M.S.L. 599.95
CLEARANCE
299.75

TCK6 SONY CASSETTE DECK
M.S.L. 629.95
CLEARANCE
550.00

TC215 SONY PORTABLE
M.S.L. 119.95
CLEARANCE
99.00

MISCELLANEOUS

800 XK BAND
RADAR DETECTOR
112.00

K140 AKG
HEADPHONES
49.50

K40 AKG
HEADPHONES
34.50

BSR MINI CHANGER
Complete
29.95

MANY IN-STORE SPECIALS. LIMITED QUANTITIES AVAILABLE

QUEALE ELECTRONICS LTD
SHOP AT THE SIGN OF THE QUAIL

1004 N. PARK
388-6111

ALSO AT
1611 BOWEN RD.
NANAIMO

CHARGEX VISA
master charge

1-11

Victoria Times
ESTABLISHED IN 1884
COLIN D. McCULLOUGH, Publisher
GORDON R. BELL, Managing Editor
BARBARA McLINTOCK, Editorial Page Editor
Proprietor — Victoria Times Division of F.P. Publications (Western) Ltd., 2621 Douglas Street, Victoria V8W 2N4 Telephone 382-3131
FRIDAY, JANUARY 18, 1980

Are mortgages magic?

Even as homebuyers across B.C. are gobbling up the provincial government's new, cheap mortgage money, experts from across Canada are warning that the surface glitter of the plan may mask a darker underside.

One of the chief critics of the plan is R.M. Dillon, deputy minister of housing for the (Conservative) Ontario government.

Dillon, along with other experts, say the scheme could run into the same problems as the short-term federal Assisted Home Ownership Program (AHOP) did a few months ago. The homebuyers will do fine for the first three years when the government is subsidizing their mortgages, but the abrupt increase when their mortgage suddenly rises to market rates may prove more than many of them can handle financially. Those familiar with AHOP noted that hundreds of Canadians just walked away from their houses when their AHOP mortgages ran out, and they had to start paying market rates.

"We've been bitten before and therefore we're shy," says Dillon.

The problem wouldn't occur, Dillon and others agree, if the market rate of mortgage interest decreased within three years to a figure approximating the government's 9.75 per cent. But most of the experts don't think that will happen.

John Sandusky, president of the Toronto Homebuilders' Association, said he thinks the assumption that mortgage rates will be down to about 10 per cent by 1983 "could be awfully naive." Even the federal budget was predicting higher inflation rates than that, he noted.

Sandusky also suggests that the B.C. program may just delay the necessary drop in expectations that people should begin to face in the area of housing. Because a high proportion of the money is going into building traditional, detached, single-family dwellings, he says, B.C. consumers will be reinforced in their belief that such a dwelling is within everyone's reach. That isn't true anymore, says Sandusky, and the population should begin to lower its demands accordingly.

He also thinks that the program might have proved to be unnecessary. Its main goal seemed to be to stimulate the forest industry, he said, but some of that stimulation might have occurred anyway with the modest drop in interest rates — about one per cent — that has occurred recently. Housing starts in B.C. did rise in the last quarter of 1979, he noted.

Dillon, who openly disagrees with the concept, says he thinks the plan might end up just boosting housing costs instead of saving the buyer money. Because the plan is so short-term, he says, it will spur building now but probably won't change longer-term forecasts of a decline in housing starts.

Other governments are directing their housing programs towards providing incentives for the redevelopment and restoration of old houses. Some are providing second mortgages (a program B.C. has had for years for buyers of their first home), and others are tying housing subsidies strictly to lower-priced houses and lower-income residents.

Even in oil-rich Alberta, the province's main mortgage assistance scheme is limited to persons with an annual income of $26,000 or lower buying a home that costs $64,000 or less. House prices being what they are in Alberta, that limits the program almost entirely to outlying suburbs and smaller communities.

But none of these national doubts are troubling B.C.'s contractors or homebuyers who have applied for virtually all the $200 million cheap mortgage money within days of it being made available.

The end result will be seen only in three years when the subsidies run out.

Unreasonable backlog

The country's war veterans seeking adjustments to their pension claims deserve better than they've been receiving lately from Ottawa.

The president of the Royal Canadian Legion's pacific command, David Cullen says the time taken for the Veteran's Affairs Department to process a claim has jumped from about five months to nearly a year. The Victoria Bureau of Pensions Advocates office estimates that some 140 cases are waiting a final resolution and that many more are waiting to be processed.

Another legion official says that the exisiting backlog means a veteran might wait four years before completing the various appeals process. Given the advanced age of many veterans, four years is an unreasonably long time.

On the surface this appears a classic case of red tape, but the process involved in receiving a pension or having an existing one reassessed is apparently being hampered by the impending move of Veteran Affairs from Ottawa to Charlottetown.

Cullen says that many highly qualified people who work for the department quit their jobs because they didn't want to leave Ottawa. His major concern is over the 22 staff medical advisors who screen many of the claims for pensions. Only four have said they will make the move. "We believe department personnel have not been doing the job they should because of their uneasiness about the future."

Despite the fact the Veteran's Affairs Department has a life expectancy of 20 years, the federal government is proceeding with the $80 million dollar move to P.E.I. Veterans from British Columbia protested, but to no avail.

Defence Minister Allan McKinnon, who is responsible for veteran affairs, says it's too late to stop the move. Maybe so, but surely he could do something about the pension claims backlog.

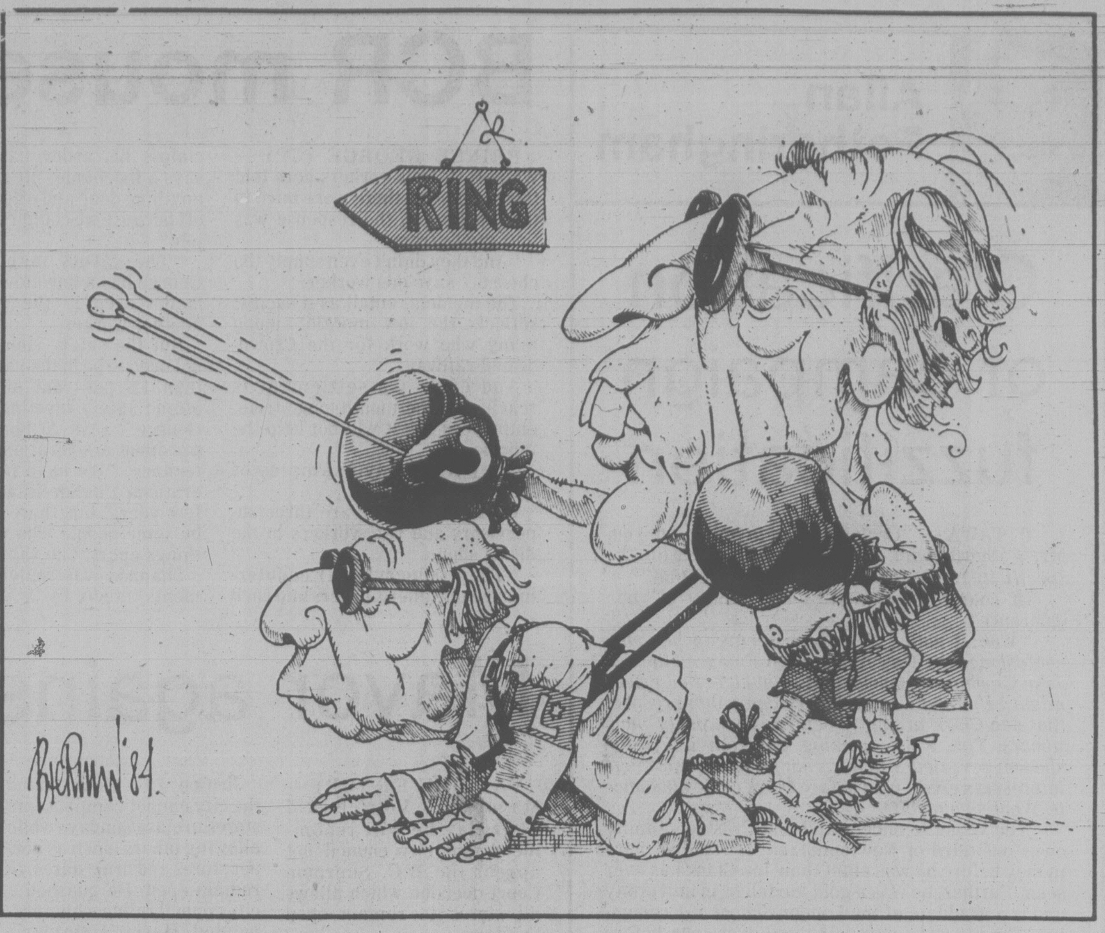

RICHARD GWYN

Conspicuous by absence

TORONTO — The Liberal insider's voice dropped, as the voices of insiders tend to do when they tell you something that they know you will print. "No, er, um, the numbers haven't changed, but, um, er, a certain, er, um, shakiness has started to show up."

This shakiness, the Liberal insider added, in a voice now shrunken to a sibilent whisper, seemed to be happening, not because voters, most particularly those in Toronto, are starting to like Joe Clark more, but because they are beginning to like Pierre Trudeau a whole lot less.

Impeccable source

(This insider, by the way, knows whereof he whispers. He has actually seen Party Pollster Martin Goldfarb's polls, which is sort of the equivalent of knowing Ayatollah Khomeini's mantra).

It always has been inevitable that a certain shakiness would show up before election day in the published numbers of the Gallup Poll which gives Trudeau an insurmountable lead, by past performance, of 20 percentage points. For this shakiness to start showing up before the campaign even is half over is entirely another matter.

For one thing, it means that Trudeau yet may find himself engaged in a contest, rather than in a re-coronation.

To guess the source of this shakiness is easy. Voters have begun to notice The Man Who Isn't There. By doing everything he can to absent himself from this election, Trudeau has managed to make himself the most conspicuous person in it.

Since the conventions of campaigns require that a leader actually meet a few voters during the course of it, Trudeau, this week, twice presented himself physically. On Monday, in London, Ont., at the University of Western Ontario, he was present for an hour and a half. On Tuesday, in Toronto, at the 21 McGill Club, he was present for an hour. Both times, in mind and spirit, he was a million miles away.

At London, 3,000 students gathered like groupies around a super-star. Trudeau arrived, they cheered, whistled, stomped, clapped and screamed. He read a text that sparkled with all the inventiveness of the London municipal building code. "We pledge safe and steady management of government." They cheered and clapped. He answered three patsy questions. They clapped.

Afterwards, in the hallways, the shakiness started to show. First Student to Second Student: "Hey, 'ya know, that was kind of a downer." Second Student to First: "Bor-ring."

At 21 McGill, a club for ladies who either are out there asserting themselves in the market-place or whose spouses run the market-place, Trudeau started well. After clearing his throat, he said, with only a slight frown of concentration, "Madame Chair-person."

Then — the aide responsible must by now have been appointed a poll captain in Tuktoyaktyuk — Trudeau pulled the wrong text from his pocket. Or, surely, it was the wrong text.

"We need to give a chance to those whose need is the most," Trudeau said to an audience — in the cloakroom downstairs were enough silver fox and wolf and beaver and red fox wraps and coats and stoles to keep the Russian army in Afghanistan warm — whose most acute need is to make a fun event out of a unisex lunch of Perrier water and spinach salad.

If re-elected he would increase the Guaranteed Income Supplement to pensioners by $35 a month, Trudeau said to an audience with an average age of 30, in fact or in fixed hope.

Again, afterwards, the shakiness. First Enamelled Lady to Second Enamelled Lady, on their way down to their Perrier and salad: "Geez." Second Lady to First: "Bor-ring."

Shake down

As, most of the time, The Man Who Isn't There, and, on the rare occasions when he is, as The Bore, Trudeau is managing the miracle of shaking himself down in the polls.

Here's the Liberal insider's explanation, his voice now almost inaudible, of what may be happening, or at least be beginning to happen. "Trudeau seems to be coming across as a zilch, while all those Trudeau jokes that Clark is cracking are making him look like a character. Clark as a character is something we hadn't counted on."

Don't tune out of this election yet.

letters

No peril

An article appearing in *Times*, Jan. 7, quotes NDP MLA Charles Barber as saying that BCRIC shares are going east, "bought up by large eastern financial groups and pension funds." These comments are misleading and only half truths.

In order for your readers to view Barber's statements in perspective, perhaps some further enlargement of the facts should be made.

Barber's inference: A conspiracy exists between the BCRIC and the "eastern financial groups" and/or "pension funds" whereby they are buying our BCRIC shares to their advantage and our peril.

Fact: No new (Treasury) shares have been issued by BCRIC since June, 1979, nor are further shares expected to be issued for some time. The corporation has over $580 million in cash — why issue more shares?

Barber's inference: Eventually, as the NDP predicted, these great eastern financial wizards will control our beloved BCRIC through their indiscriminate share purchasing!

Fact: The only shares available for purchase by these vast eastern moguls are those being sold by B.C. residents.

Barber's inference: Purchases of shares by these "absentee owners" will kill our future prosperity and limit control by the province of its own assets!

Fact: These "absentee owners" are either Canadian pension funds held on behalf of Canadian employees who benefit from such funds in retirement, or individual Canadians living in other parts of our country who believe in the future of British Columbia. The pension funds are administered in the east for such people as Canadian Pacific, Canadian chartered banks, Canadian trust companies, Canadian food stores and yes, even unions such as the International Woodworkers of America, and the Seafarer's International Union. Incidentally, by legislation, no one individual or group can own more than two per cent of the outstanding stock.

The idealistic Charles Barber should start a program of preservation of the BCRIC shares right here in British Columbia. Let him obtain an undertaking from every NDP member in this province, and all other residents for that matter, not to sell a single share of BCRIC this year. That will stop the so-called takeover, stop the market in the shares and, more importantly, stop the freedom in financial affairs that every B.C. resident has accepted as his birthright — at least under the present government. — J. S. T. Bourque, 3636 Revelstoke Place.

Fiddling with food

It seems we must have a crisis before we get intelligent action by elected officials. Witness the request by the Saanich Council (a 5-4 decision) to apply to the B.C. Agricultural Land Commission to take 25 acres of productive land out of the Agricultural Land Reserve (ALR).

We expect individuals and groups who do not value productive farmland as our number one resource, and who stand to make large profits, to make applications to take land out of the ALR. However, it is hypocritical for a municipality to be making a request of this kind when the goal in their Community Plan is "The Conservation of Agricultural Land."

A recent report from the provincial ministry of agriculture shows that in 1971 there were 40,464 acres of agricultural land in the Capital Region District where product sales were over $50. In 1976 there were only 32,334 acres of a similar type of land in production — a loss of 8,130 acres, or 20 per cent over this six-year period. More recent statistics in the B.C. Agricultural Land Commission's 1978 Annual Report show that requests to remove land from the ALR continue to be received in record numbers. Clearly, the loss of productive farmland goes on unabated, Does the public really know how serious these losses are, or do thy really care?

A recent report from the B.C. Federtion of Agriculture indicates that B.C. is only about 45 per cent self-sufficient in food. This figure has remained constant since 1950 because of population increases, despite the fact that agricultural production has increased 2.3 times. Another vital factor is that less than five per cent of the land in this province is suitable for productive farmland. Then, too, most of the high capability soils for fruit and vegetables are within a short distance of large urban centres, and thus have the greatest pressures for non-agricultural development.

We have been fortunate in being able to import a large portion of our food from other countries, principally U.S.A., at relatively cheap rates. However, recent reports from California and the American South-West indicate that water shortages are developing in these areas that could drastically reduce their food exports in the future. In addition, the rapidly rising cost of energy makes transportation from these areas much more expensive.

Where does this leave us? We have a dwindling supply of productive agricultural land, we grow only 45 per cent of the food we consume, and our sources for food for future import are uncertain.

As long as we place a high priority on the use of productive farmland for various types of development, rather than crop production, and assign the retention of land for food production to low man on the totem pole, we must certainly expect food shortages, high food costs, and no choice to do anything about it. Yet elected people fiddle while Rome burns. — Hal Knight, President, Saanich Greenbelt Association.

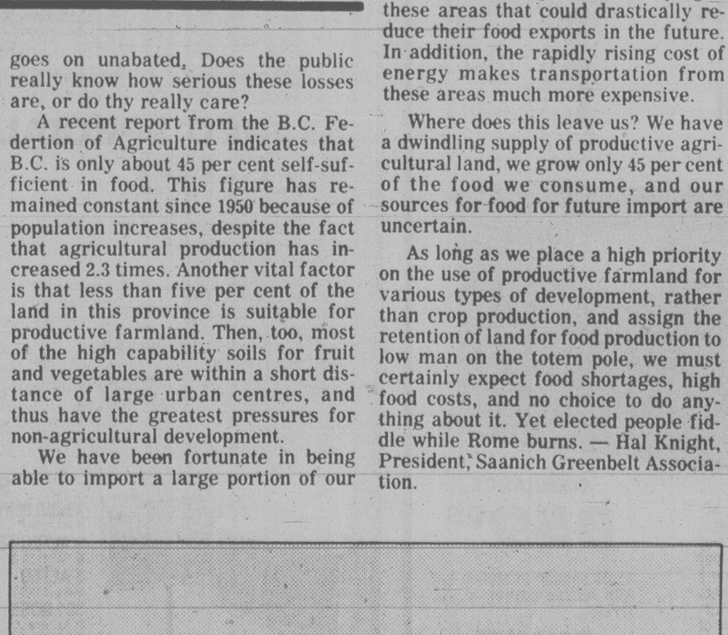
The loss of local farmland threatens future food supplies — reader

Use moral power

In my opinion, Canada must act much more decisively against the Russian butchery in Afghanistan. We must do all we can to stop the savage slaughter of the valiant Afghans, who are presently engaged in this horribly unequal struggle to save their freedom and territorial integrity. We must not forget so soon the lesson so dearly bought in the Second World War. The world paid a terrible price for appeasement then. Had the western powers stood up to Hitler upon his occupation of the Rhineland, or not stood idly by at the fall of Austria and Czechoslovakia, the world might have been saved the horrors of the Second World War.

Since then, we have bargained away the freedom of the Latvians, Estonians, the Lithuanians and other East Europeans. We have turned a deaf ear while the cries for liberty were strangled by the Russians in the uprisings in Hungary and Czechoslovakia. Let us act decisively and resolutely now.

What Joe Clark has proposed is not enough. It is better that we sacrifice some trade and dollars now, rather than the blood of the whole western world later. It is time for Canada to demonstrate some world leadership, to be a rallying point for the causes of freedom and decency.

We should stop all trade with Russia in strategic goods and materials. All grain sales should be stopped, and the Russians denied the use of our ports and denied the right to fish within our 200-mile limits on the Pacific and Atlantic seaboards. I am not suggesting that the farmer should alone bear the burden for our policies. I propose that the Canadian government buy up the grain that would otherwise be sold to the Russians and distribute it without charge to be used in relief services in Cambodia and other areas in Indochina where tens of thousands are starving or suffering as a consequence of Communist aggression and oppresson.

I note that the members of the American Longshoremen's Union on the east coast of the United States have refused to load or unload any Russian ship, or indeed to handle the cargo of any ship which carries Russian goods. I believe they are to be congratulated. They say "someone has to take a stand for freedom." They are right. It is time the governments of the western world showed the same fortitude as some of the people they profess to lead.

As for the summer Olympics, I think the suggestion of NDP leader Ed Broadbent that Canada should offer Montreal as an alternative site for the holding of the games is a good one. Certainly it would be the height of hypocrisy to allow Moscow to host the games which are supposed to be representative of good sportsmanship and fair play against the present backdrop of the Russia butchery of innocents.

We should take a strong stand now and urge our compatriots in the Commonwealth and in the rest of the world to do likewise. We may not have much military power, but that should not prevent us from exercising the very great economic and moral force which is at our command. — Louis F. Lindholm, 736 Broughton Street.

Times Policy

The Times reminds its readers that names of letter-to-the-editor writers will be withheld only if reasonable grounds are shown for doing this. Addresses must be made available to the Times, but will be withheld on request.

Readers are reminded to keep their letters short — preferably less than 300 words.

For the duration of the federal election campaign, names will not be withheld on letters dealing with the election. To be considered for publication, election letters must deal with specific issues or policies; letters of general praise or condemnation for candidates or parties will not be printed.

Final deadline for election letters will be Friday, Feb. 9.

Names and addresses of letter-writers will be verified.

The Times reserves the right to edit all letters for length, taste and legal propriety.

Clark team: inept or too ideological?

PM shares campaign-trail beer with Quebęc farmer

By DOUGLAS FISHER

There's been a lot of bemusement over the Liberal resurgence and the re-flowering of Pierre Trudeau as a possible, even likely, prime minister for the '80s. The other side of this coin, of course, is Joe Clark and the ministry and party he leads.

If Trudeau, so soon, is coming back, it's because Clark and friends have made such a poor impression in half a year that the swing element among electors is ready to take to Trudeau and the Liberals again.

Frankly, it has been hard for me to see the Clark performance, as being this bad. It's been even harder to forget how slack, almost doddering, how bureaucratic, how far from any roots in the public, was the Trudeau government, particularly from 1975 to 1979.

If scores of thousands of one's fellow Canadians see a public situation differently, the thing to do is examine why they so feel, not to berate them for judging Clark too harshly and Trudeau too forgivingly. The question, therefore, is not what's wrong with the public, but how did Joe Clark et al blow it?

Let me cast a short list of impediments and mistakes by Joe Clark.

Take a too youthful, untried, awkwardness in the image most people draw of Clark, especially as seen on TV. Add his ponderous vocabulary and an odd, awkward grammar. These combine into a most unpersuasive talk or speech, which, taken with the unappealing callowness sketched above, make for a prime minister who has picked up few enthusiasts out in the public and has chilled or made enemies and satirists of many more.

Clark's physical and verbal flaws are not, however, the chief criticisms which keep flowing to me in letters. These say: He flip-flops. He is indecisive. His thinking is shallow. He's a tinkerer, not a thinker. He wants to be prime minister but he doesn't know why he wants to be prime minister. In sum, the Clark government is seen as hesitant, slow, contradictory, and, to coin a word, "unclever."

On his way to power Clark talked "team;" he inveighed against a one-man-leadership emphasis (Trudeau); he presaged a government in which he would merely be a first among equals. This cast or line seemed to fit both the good talent in his cabinet and his own obvious need to be modest.

'A la Trudeau'

But once into office, he and his advisers couldn't pass up the mightiness of playing PM "a la Trudeau;" even more significant, too few of his ministers were strong and capable enough to act boldly and quickly, particularly in Ontario terms. Another key misjudgment on Clark's part: a few of the best ministers were not even in the "inner cabinet." As a consequence of all this, Clark, who couldn't carry it well, became the prime symbol of the government, until John Crosbie came along belatedly with his budget.

Last May as cabinet-forming time came, Clark knew (because the rest of us knew) that two political problems stood out:

What was the government to do about energy policy?

How was the minority Parliament to be handled, first for survival, then for dissolution at Clark's bent?

Energy policy faced the contradictions between Ontario and Alberta positions, and Clark was hostage in a way to both. The world situation, particularly in the Middle East, predicated rising world oil prices. Energy had to have top policy priority. Indeed, Clark gave it that by inserting himself and his top aides in inter-governmental diplomacy on energy. But he had put Ray Hnatyshyn in as minister for energy. Within a fortnight it was clear that this likeable, decent man was a public relations disaster.

If Hnatyshyn was far from the best MP from the West in Clark's caucus, it is hard to find a less adroit, eastern MP than Walter Baker, whom Clark chose to lead his government in the House. Mr. Baker, like Mr. Hnatyshyn, makes a lovely neighbor, but I shuddered (with foresight) when Clark put the lovable Walter into the pit with Allan MacEachen and Stanley Knowles.

Picking losers for the two key posts has been extraordinarily hurtful to the Tories. Obviously they are nothing like as clever and shifty as their Liberal predecessors.

It hit home

But so far we've been talking about the techniques and the intricacies of governing, or seeming to govern, well. It seems, however, that Clark and friends (particularly Sinclair Stevens and John Crosbie) lost favor with a lot of people who were fed up with Trudeau but then realized that the Tories really would slash government employment, restrict spending severely, give fighting inflation a top priority and get the federal government out of a lot of fields. Ed Broadbent is onto this when he says the Clark government is "too ideological."

It's only a hunch but I think this ideological "set" is part of the Tory loss of favor. Clark and friends believed there was broad popularity for their free enterise and damn-the-government postulations. One hopes they will fight the campaign hard on these axioms. The coalescing of votes which defeated them in the House, however you plot that happening, does represent really different opinions about the role of government.

Does it also represent majority thinking of the public? We need this answered February 22.

Icelanders too proud to tolerate *I Love Lucy*

By WILLIAM BORDERS
New York Times

REYKJAVIK — Thirty years ago, shortly after the United States opened its air and naval base at the southwestern corner of this windswept island nation, the Americans informally proposed a program of road construction for the rest of Iceland, to replace some of its gravel and lava tracks.

Unlike other peoples offered American largesse, the Icelanders said no.

"It wasn't that we didn't need the roads," a politician explained. "God knows we did — and still do. But we are so terribly wary of foreign influence. All we want is to be our own men and women, to be free and left alone. The incursion of the Americans, even just to build some roads, could threaten that."

The Icelanders, a rugged people descended from the Vikings, are fiercely proud of that heritage and they often speak of it as if it had happened just the other day. "We came here in the year 874 because we couldn't tolerate the Norwegian king," a newspaper editor said. Halldor Laxness, the Icelandic Nobel laureate for literature, put it this way: "To understand our people you must learn that we don't want others to interfere."

Interference is, of course, exactly what might be expected of an American military base, and the base, technically an installation of the North Atlantic Treaty Organization, is a perennial subject of controversy in this gossipy capital city, where people like to talk away the long, dark winter evenings over round after round of fiery aquavit.

Fear Moscow

The principal reason the base is tolerated by the only NATO member without an army of its own is apparently fear of what the Russians might do if it was closed. There is a good deal of speculation about what goes on behind the doors of the Soviet embassy, the biggest mission in town.

The American enlisted men at the base, which is 25 miles west of here, are not allowed into Reykjavik overnight. A few years ago the government, concerned that the purity of the culture was being affected by such influences as American news broadcasts, soul music and *I Love Lucy*, required that the Armed Forces Network's television station begin broadcasting to the troops by cable so that Icelanders could no longer pick up the programs.

Iceland's campaign to preserve its ancient culture is everywhere. It is against the law to give a child a name that does not follow the traditional pattern. As a result, there are a good many people with the same name — Johnsson, Gunnarsson or Tomasdottir, and they are all listed in the Reykjavik telephone directory under their first names.

The country also cherishes its language, something close to pure Old Norse, which a banker here called "our most treasured cultural asset."

A government-appointed committee decides which words are official and which shall be scorned as imports. In Icelandic the word for "telephone" is "simi," which means threads or wires and is, unlike the words in the other Scandinavian languages, not related to the English form.

Because the language has changed so little over the centuries, Icelanders can read the medieval sagas, their greatest literature, with no more trouble than an American has with Shakespeare. And they do. Paperback copies of the heroic tales of Viking adventure are on sale all over town, and there are racks of virtually every other kind of book, of which Iceland produces an unusually high volume for a land that is smaller than New York State and has fewer than 250,000 people.

There are translations of American best-sellers, which do well though they cost $25 a copy, and a steady flood of original Icelandic prose and poetry. Even out in the bleak, harsh countryside, it is not unusual for a village to have its own bookbinder.

Poetic urge

"An astonishingly large number of people do some writing," said Baldvin Tryggvason, an executive in the thriving publishing industry. "The Icelanders have a deep-seated urge to be poets."

W. H. Auden, who made a celebrated visit to Iceland in 1936, wrote that "what has struck me the most is that any average educated person one meets can turn out competent verse."

Even the most modest home has its library. There are also dozens of periodicals and five daily newspapers, the largest of which has a circulation almost equal to the number of households.

The harshness of the climate and the long dark nights at this time of year seem to find their way into a good many conversations in Reykjavik. The city, 175 miles south of the Arctic Circle, never gets total darkness, as northern Iceland does, but the sun rises only a bit before noon now and sets a few hours later.

Because of warming ocean streams, Reykjavik actually has milder winter weather than New York City. But it is still a bleak, harsh environment.

Much of the landscape is so bleak and lifeless, like the surface of the moon, that in the 1960s American astronauts were brought here for geological training.

Fire and ice

Reykjavik, with its rows of houses of red and yellow and green to contrast with the cold, gray North Atlantic beyond, is home to nearly half the population, but as a resident put it, "Even here in this modern town we don't feel very far away from our harsh seas and fiery volcanoes."

Because of the many volcanoes, geysers and steaming hot springs, Iceland was considered by early explorers to be the gateway to a fiery hell below, and even today, surveying its singular juxtapositon of fire and ice, its people like to say that "God has not finished making Iceland."

STRAY FEATHERS
Harold Hosford

Skylark plans best laid over

I guess it was about where Royal Oak crosses the Pat Bay Highway that I realized my grand design had begun to come apart at the seams. And, while I had the weather to thank for getting it off the ground in the first place, it was the weather that was now bringing it down.

My plan, in case you'd begun to wonder, was simply this: since the Christmas Bird Count had produced only a few Skylarks, and since people tend to get a little concerned when the numbers of Skylarks go down, and since the best time to count Skylarks is when there's a good, deep cover of snow on the ground, and since there was a good, deep cover of snow on the ground (when I got the idea), and since I wanted to prove there were still lots of Skylarks around, I had decided to do a Skylark count.

Whew! Time for a breath.

The rationale for all this is that, when ground-feeding birds — like Skylarks — are faced with a deep covering of snow on their favorite feeding places, they tend to go in search of snow-free areas — places where the wind, or shelter, or some peculiarity of the topography has kept the snow from covering the ground — where they gang up to feed. And when they are so ganged-up, they're easier to count.

Well, in a conspiracy seldom equalled in the annals of Skylark counting, the weather led me on for four days and then, without so much as a by-your-leave, promptly scuttled me.

By the time I had reached the open country around Martindale Road, and saw that the previously snow-covered fields were once again bare, I knew that Skylark counting, for the time being, would be a touchy affair.

In my first turn around Martindale, the rain was coming down so enthusiastically that I figured I was lucky even to see the Bald Eagle that was directing traffic among the flocks of ducks he'd put up from the flooded fields. But there were no Skylarks.

Next, I turned to the airport where — a month from now Skylarks would be competing with the DC-9s and the 737s for the airwaves — but, despite a definite let-up in the rain, Skylarks were not to be seen that day. What was to be seen, though, were hundreds of Dunlin and lesser numbers of Black-bellied Plover flashing over the soaked fields, and one Eurasian Wigeon, among the hundreds of American Wigeon, grazing happily on one of the many temporary shallow lakes created by the thaw and the rain.

I was about ready to abandon the whole idea of looking for Skylarks when patches of blue began to show through the rain clouds. So, armed with that peculiar kind of optimism that always accompanies bird-watchers, I began to retrace my steps.

Another run around the airport, a stop on Keating Crossroad, several loops along Wallace Drive, and a run down Martindale Road, failed to turn up one Skylark.

I had just turned onto Island View Road to make my last try, when I was engulfed by a thoroughly depressing squall. But, optimism fighting back, I waited out that squall.

In ten minutes this one was over but, with another threatening, I figured I had just time for a quick walk along the trail that marks Lochside Drive. All that walk produced was hundreds of Wigeons and Mallards, a few Pintails, a brace of Green-winged Teal, a Meadowlark, and two Bald Eagles — oh, yes, there were also four Graylag Geese but I didn't figure them to be wild birds.

Suddenly the second squall was on me. This time, ice pellets came with the rain and by the time I got back into the car the din on the roof was incredible. But it wasn't enough to drown-out a distant voice with a strong Scottish accent muttering something to the effect "gang aft agley."

Now HTH "Piece Plan" offers
SPECIAL VALUES PLUS
THIS SPECIAL BONUS.

The HTH "Piece Plan". With it you design your own dream kitchen piece by piece.

You pick the cabinets you need from our wide selection of designs and styles. HTH cabinets are "modular"—designed to go together in any combination.

And our price list tells you exactly what every single cabinet costs. No more guesstimates. You get exactly the kitchen you want—and can afford.

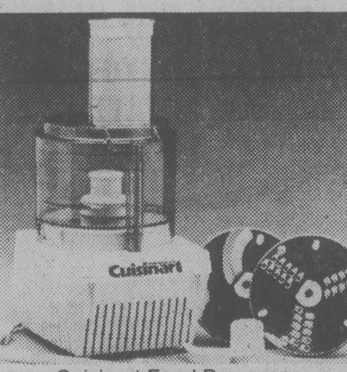

Cuisinart Food Processor

This cuisinart food processor valued at $198.00 is yours with the purchase and delivery of $1200.00 worth of cabinets during January and February 1980.

In addition, you now get 50% off our pull-out rack for pots and pans, retractable ironing board, and pull-out work table.

Offers of discounts and food processor are good until March 1st, 1980. See your HTH dealer today for these terrific values!

HTH CABINETS
Operated by Island Kitchens 1978 Ltd.
643 David Street, Victoria, B.C.
Phone 388-6649

Cutting oil dependency a major goal: Bennett

B.C. must move to lessen its dependency on oil in the 1980s through development of other energy sources, Premier Bill Bennett said Thursday.

"Seventy-five per cent of our oil comes from outside our boundaries," he told the Sales and Marketing Executives of Vancouver. "We must have security of supply.

"It is the policy of our government to lower the energy use of oil, which is 45 per cent of B.C.'s total energy use, to 40 per cent by 1983.

Bennett's first major speech of the 1980s concentrated on energy and the increasing opportunities to develop the province's abundant natural resources.

He constantly punctuated his speech with the words optimism, confidence and enthusiasm.

The premier said the province must accelerate its development of energy. He cited as examples the development and liquefication of coal, research into the use of wood wastes for energy and ways to get better use of coal technology.

Bennett was questioned after his address on when his Social Credit government will release its long-awaited energy policy, but avoided giving a definite date.

"I'm hopeful that it will be made before the throne speech (expected in early March), if not in the throne speech, if not shortly after, which means very, very quickly."

PROFESSIONAL SALES PERSON

Fast expanding home improvement and renovation company, covering Vancouver Island, Granite Industries, is seeking a dynamic, organized, conscientious sales person to add to their successful sales team in Victoria. Person shoud be self motivated, aggressive, responsible and able to assist clients with their home improvement needs. Training in this field not essential, but sales experience preferred. An excellent advertising program supplies all your leads. Reliable transportation is a must. Good company benefits, straight commission with potential of earning $30,000 plus per annum.

If you feel you are qualified, please call for an appointment and interview with full resume

384-4148

1-18

Island Saw Co.

617 Chatham Street 385-5500

Breakwater close - Munro

By NORMAN GIDNEY

The federal government is close to going ahead with the long talked-about Sidney harbor breakwater and radar for Victoria airport, Esquimalt-Saanich MP Donald Munro told an all-candidates' meeting Thursday.

The disclosure came near the end of the meeting at Stelly's high school during which the Tory incumbent was attacked several times for the Conservatives' decision to cut off aid to Trident Aircraft Ltd.

"That's not all that far down the line," Munro told about 250 students, referring to the proposed breakwater.

He also said he was close to getting government funds for radar at the airport.

"I'm not very far from that but I'm not making promises in the middle of an election campaign."

The breakwater would inject money into the community and create jobs, Munro said. Part of the project would be construction of a marina on the sheltered waters inside the breakwater.

There's a shortage of moorage in the region. With the new marina, boaters could then berth at Sidney instead of going over to Friday Harbor on San Juan Island and leaving their dollars in the U.S., he added.

Talk of the breakwater — which has been kicked around since 1907, according to a municipal official — revived last fall, after the Liberal administration vetoed the project back in 1977.

However, the official discounted Munro's statements as political campaigning. Sidney still has no initial commitment from Ottawa on the $2 million project, which would provide sheltered moorage for some 600 boats.

A great deal of work remains to be done before it even gets that far. Ottawa won't give its approval until there is a commitment from private developers for an investment of a similar amount of money on shore-based development, he said.

And so far Sidney hasn't heard anything from private investors.

"The whole thing is way up in the air," he said.

Munro has on several occasions also urged the installation of radar at the airport, suggesting that passenger safety may be endangered because the airport now has no radar protection.

Munro didn't comment on Trident until pressed by student questioners. He said he had worked hard to try to salvage the company — the latest move arranging a meeting between federal Small Business Minister Ron Huntington and B.C. Finance Minister Hugh Curtis. Until that takes place, Munro said he can't say anymore.

The other candidates, New Democrat Bob Cameron and Liberal Gerry Kristianson, were not so reluctant. Both attacked the Tories for reneging on an agreement entered into by the Trudeau government to guarantee loans totalling $6 million for the Sidney aircraft manufacturer.

Kristianson said he would be speaking to Liberal leader Pierre Trudeau today "and I hope to be able to announce a Liberal government would keep its promise."

Cameron, a pilot with both private and commercial licences, said the Trigull amphibious plane made by Trident is an excellent plane which will find a ready market.

The NDP would encourage secondary industry like Trident. "Would you rather assemble aircraft or would you rather assemble hamburgers?" he asked the students.

Arson charged

VANCOUVER (CP) — The owner of a city motel was charged Thursday with arson and criminal negligence causing death in a fatal fire Dec. 16 at the motel. Audrey Cawley, 49, is accused of starting the blaze that killed Heather Bateman, 29, a resident of the motel, and destroyed 12 of 20 units.

TOWN OF SIDNEY
NOTICE OF TAX PAYMENTS

Taxpayers are reminded of the Tax Prepayment plan in effect.

You may pay your 1980 taxes (all or any part over $5.00) before you receive your current tax notice by using the amount of taxes payable in the previous year. When your current tax notice is issued, the prepayments and the balance due will be shown.

Payment received in:

JANUARY — 6 per cent allowed
FEBRUARY — 5 per cent allowed
MARCH — 4 per cent allowed
APRIL — 3 per cent allowed

Should any further information be required, please telephone the Town Hall at 656-1184.

E. T. LeClair
Collector

master charge VISA

CUBBON LINK HARDWARE STORES

Prices effective Jan. 16-22 or while quantities last

DO-IT-YOURSELF AND SAVE!

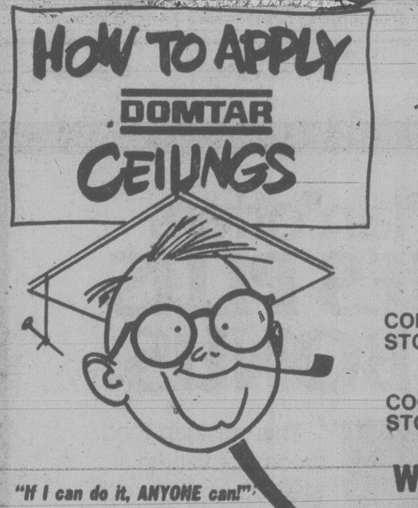

"If I can do it, ANYONE can!"

DEMONSTRATION CEILING TILE INSTALLATION!

A representative of Domtar Construction materials will be demonstrating how to install ceiling systems at both Cubbon Home Centres this weekend —

COLWOOD STORE SAT., JAN. 19— 10-3 p.m.

COOK STORE SUN., JAN. 20—11-3 p.m.

WE INVITE YOU TO PARTICIPATE & SAVE!

12x12 **CEILING TILE** PLAIN WHITE 32 sq. ft. Carton
Reg. 10.49 SALE $7.49

CLIMALOC WEATHERSTRIP #50055 (includes 2 sides, top and a threshold piece).
Reg. 11.99 SALE $6.99

CLIMALOC WEATHERSTRIP #10070 (includes 2 sides and a top)
Reg. 5.99 SALE $4.29

C.G.C. DELUXE SHOWERGLIDE **MIRRORED BATHTUB ENCLOSURE**
Elegant, yet practical, includes deluxe full length mirror, tempered safety glass and towel bar. Fit standard tub.
Reg. 139.99 SALE 99.95

SELF FEEDING FIREPLACE GRATE
Reg. $14.95 SALE $5.95
Tremendous savings in dollars and energy.

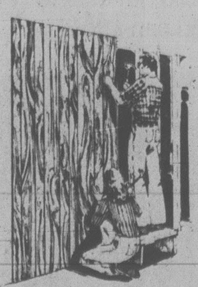

PREFINISHED 4'x8' **PANELLING**
Hearthside Cedar SPECIAL $5.99
Classic Elm SPECIAL $5.99

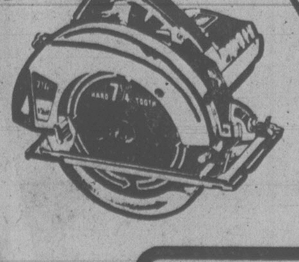

B&D BLACK & DECKER 7¼" MODEL #5738 **CIRCULAR SAW**
Reg. 49.99 SALE $36.95

B&D BLACK & DECKER TWIN PACK **SMOKE ALARM**
Packed two per carton.
Reg. 37.35 SALE $24.89 PER CTN.

CUBBON LINK HOME CENTRES CHARGEX VISA master charge

ALL ITEMS NOT EXACTLY AS ILLUSTRATED

in COLWOOD 2650 Nobhill Rd. 474-1281

on COOK 1720 Cook St. 384-8181

1-18

K mart Gives Satisfaction Always!

SATURDAY MONEY SAVERS JAN. 19th ONLY

500 LBS. ONLY
Delicatessen **COOKED HAM**
Delicious, lean cooked ham.
K mart Reg. Price $3.49 lb.
SATURDAY ONLY
LOOK HOW YOU SAVE 2.93 lb.

300 ONLY
TODDLERS PAMPERS
Over 23 lbs.
24 disposable diapers.
New quilted lining.
Drier than ever.
SATURDAY ONLY
LOOK HOW YOU SAVE 3.47 box
Limit — 2 per customer

150 ONLY
KODAK INSTANT PR10 FILM
10 pictures per pack, "single pack"
SATURDAY ONLY
LOOK HOW YOU SAVE 6.99 each
Limit — 3 per customer

SAVE 90¢
TONI HOME PERM
Regular — Gentle — Super
Total conditioning.
K mart Reg. Price 3.27 each
SATURDAY ONLY
LOOK HOW YOU SAVE 2.37 each

720 ONLY
HOSTESS POTATO CHIPS
Delicious snacks 16 g.
Ideal for school lunches.
SATURDAY ONLY
LOOK HOW YOU SAVE 7¢ pkg.
Limit — 12 per customer

SAVE 2.02
DORMANT SPRAY KIT
Prevents Peach Leaf Curl.
Kills overwintering insects and disease.
K mart Reg. Price 6.49 kit
SATURDAY ONLY
LOOK HOW YOU SAVE 4.47 kit

400 ONLY
6-INCH CINERARIA PLANT
In a 6-inch foiled pot.
Wide variety of coloured daisy clusters.
K mart Reg. Price 4.77 each
SATURDAY ONLY
LOOK HOW YOU SAVE 3.37 each

University Heights Shopping Centre
3986 Shelbourne St. (Saanich) Victoria, B.C.
Store Hours: 10 a.m. to 10 p.m. Mon. to Friday
9 a.m. to 10 p.m. Saturday

"We reserve the right to limit quantities"

ELECTION 80

Liberal sweep in Quebec? It's possible

By PETER HADEKEL
and
JAMES STEWART
FP News Service

MONTREAL — When Liberals talk confidently of winning all 75 Quebec seats in the Feb. 18 federal election they are not just whistling in the dark. It could happen.

They won two-thirds of the vote and all but eight of the seats last May and they are working hard to do even better this time.

With revered leader Pierre Trudeau out of his brief retirement and a half-million dollar advertising campaign ready to go, the Liberals in Quebec must be taken seriously when they predict a shutout, or nearly so, of all other parties.

"We're not taking any chances," said chief organizer Andre Ouellet after a gathering of all Liberal candidates here this week. "We're here to rally the troops to win all the ridings — all 75."

Trudeau will be centrepiece of the Liberal campaign in Quebec, in contrast to the strategy in most other provinces where the Trudeau presence (and past) is being muted.

Large posters of a thoughtful, concerned-looking Trudeau invite voters to "ramener le bon sens au pouvoir" (bring good sense back to power).

English-speaking voters in Quebec will get an additional message: For confidence and competence in government, vote Liberal.

The TV spots feature Trudeau in a living room setting, chatting informally about the serious problems facing Canada and the need for experienced, reliable and wise leadership. A campaign marching song which will soon be saturating Quebec airwaves repeats the theme of putting Liberal good sense back into power.

While the Liberal machine is in high gear already, the Conservative and Creditiste campaigns are in disarray.

The Creditistes — traditionally strong in the rural ridings of eastern Quebec — are fighting an uphill battle to retain the five seats they now hold. The party is almost broke and leader Fabien Roy has not ignited Quebec voters the way Real Çaouette once did.

Eudore Allard, the veteran Creditiste MP for Rimouski, is almost certain to lose his riding to the Liberals and another Creditiste fixture, C. A. Gauthier is threatened in Roberval.

Roy is still campaigning on the old "funny money" theories of Real Caouette — advocating interest-free loans from the Bank of Canada and cursing the size of the public debt. But few people seem to be listening.

The Creditiste leader is bitter about the almost total lack of media coverage his campaign has been receiving. "It's not normal that we should be so ignored. The public should complain about it."

In addition to taking at least one riding away from the Creditistes, the Liberals are expected to steal one of the three seats held by the Conservatives.

The likely victim is Richard Janelle, the young MP who was elected as a Socred in Lotbiniere, and then switched to the Conservatives shortly after last May's election. His defection sent shock waves through the local Creditiste organization where "he was called every name in the book", said Roland Beaulieu, the new Creditiste nominee.

As a Tory, Janelle's chances for re-election are dim. The Conservatives finished a distant third in the riding last May with less than 4,000 votes and Janelle's defection is likely to split votes between the Creditistes and Conservatives, opening the door for a Liberal win.

When the election was called, Tory organizers confidently predicted they could pierce the Liberal armor in a dozen ridings — on the strength of being the party in power.

But one month later, even the most optimistic Conservatives concede there are only six or seven ridings where they have any chance at all.

Their highest hopes are centred on the region north and east of Montreal on the north shore of the St. Lawrence. The popular Roch LaSalle in Joliette is bracketed by prestige candidates in two neighboring ridings.

Industry and Commerce minister Robert de Cotret is running in Berthier and former Union Nationale cabinet minister Marcel Masse is the Tory nominee in Labelle.

These three candidates campaign together in each other's ridings and make an impressive team of obvious ministerial calibre. In the small towns and villages of an economically-troubled region which often feels neglected by the power centres, Roch LaSalle stresses the importance of voting on the side of the party in office.

Other Tory hopes lie in the eastern townships where a strong tradition of conservatism is well-rooted among rural voters.

Conservative cabinet minister Heward Grafftey is expected to hang on to his Missisquoi seat despite a tough challenge from the Liberals.

But if there is a move toward the Conservatives, it will be a small one at best. English-speaking Quebecers and most French-speaking Quebecers remain solidly faithful to Trudeau and the Liberals.

If the Conservatives can double their Quebec representation to six on Feb. 18 it would be an important achievement. If they could win 12 it would be a sensational surprise. And even if they did that, the Liberals would still hold 80 per cent of the seats and Quebec would still be coloured deepest rouge.

Trudeau makes tracks

OTTAWA (UPC) — Liberal leader Pierre Trudeau has promised an $800 million project to run double railway tracks to the Pacific, that he hopes will lure back the western voters who deserted him the last election.

"The CNR (Canadian National Railway), as a crown corporation would be directed by our government to use their earnings, to use their borrowings, in order to double track those 1,500 miles (2,400 kilometers) between Winnipeg and Vancouver," Trudeau told more than 200 persons jammed in the basement of a church.

"And as far as the CPR (Canadian Pacific Railway) is concerned, we would reinstitute the capital cost allowance which we brought in the '77 budget and which promoted this Canadian Pacific to already make great strides in double tracking."

The CNR program, first announced earlier in the day during a visit to Estevan, Sask. would cost $100 million a year for the next eight years, Liberal transportation critic Ed Lumley said.

Clark swats Trudeau

WINNIPEG (CP) — Under the leadership of Pierre Trudeau, the Liberal party abandoned fiscal responsibility, ran up the federal deficit to about $10.5 billion and now is campaigning on a platform that would increase it by $4 billion, Prime Minister Clark said Thursday.

"The Liberal party is moving further away from the sound economic principles that once won it respect," Clark told about 1,000 persons attending a lively nomination meeting in the Liberal riding of Winnipeg-Fort Garry.

The message was similar to Clark's campaign speeches Wednesday in Saskatchewan, where the New Democratic Party, the Progressive Conservatives' toughest competition in that province, was accused of moving away from its populist roots.

Broadbent wins laughs

TORONTO (CP) — A few boos and hisses were sprinkled among the laughter and applause Thursday as New Democratic Party Leader Ed Broadbent laid out his program of economic nationalism before students at York University.

But the reaction to Broadbent was generally more favorable than that accorded Prime Minister Clark when he visited the same campus last week.

During the spirited question-and-answer session with about 600 students, Broadbent was branded as a Communist sympathizer and accused of flip-flopping on the socialist principles of the Cooperative Commonwealth Federation (CCF), forerunner of the NDP.

Broadbent opened his remarks by capitalizing on Clark's most-publicized blunder in front of his student audience.

Referring to a button he noticed on the way to the lecture theatre, Broadbent joked: "I want you to know I was able to read it."

Clark was mocked last week when he referred to a student's button which he mistakenly believed to say: "Sell Petro-Canada." It actually said: "Save Petro-Canada — Sell Joe Clark."

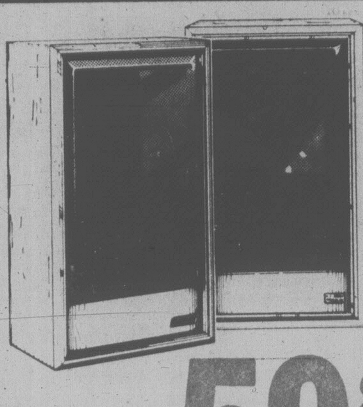
EDS
400's
- 2-way bookshelf
- 5-year warranty

59.88 PAIR

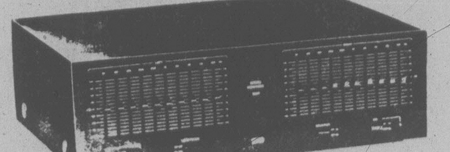
TRIO TR-77
10 BAND EQUALIZER
Come in for a listen and hear the difference. 4 only.
199.95 EACH

JENSEN 9728's
SOUND LABORATORIES
● 6" x 9" Dual Cone ● 10-oz. Magnets
● Power rating: 25 watts
SAVE $20
36.95 PAIR
Limit 1 pair per customer

SAVE MONEY NOW . . . AT VICTORIA'S STEREO CLEARANCE CENTRE

AMPS, RECEIVERS, TUNERS

Sansui AU 117 1 only, Demo, 15 watts x 2 ... 199.95
SANSUI AU 117 MARK II 2 only, 25 watts x 2 ... 249.95
SANSUI AU 101 1 only, 15 watts x 2 ... 99.95
SANSUI MA 7 Control monitor. Save $300 ... 299.95
SANSUI AX-7 1 only, AUDIO MIXER Save $275. ... 199.95
SANSUI TA-500 AM/FM RECEIVER 50 watts x 2 ... 399.95
SANSUI G-4500 Last year's model, priced to clear 40 watts x 2 ... 399.95
SANSUI G-3500 26 watts x 2 AM/FM Receiver ... 299.95
SANSUI G-7500 1 only demo DC Power, 90 watts x 2 ... 679.95
SANSUI TU 517 A tuner loaded with features ... 349.95
SANSUI TU 717 Top-of-the-line tuner ... 399.95
AKAI AAA-1135 35 watts x 2 AM/FM Receiver ... 299.95
AKAI AA-1150 50 watts x 2 AM/FM Receiver ... 369.95
AKAI AA-1175 75 watts x 2 AM/FM Receiver ... 449.95
AKAI AA-1200 120watts x 2 AM/FM Receiver ... 499.95
AKAI AM-2250 25 watts x 2 Amplifier ... 199.95
AKAI AM-2450 45 watts x 2 Amplifier ... 329.95
AKAI AM-2650 65 watts x 2 Amplifier ... 429.95
AKAI AT 2250 AM/FM Tuner ... 199.95
AKAI AT 2450 AM/FM Tuner ... 279.95
AKAI AM-2600 60 watts x 2 Amplifier Discontinued ... 329.95
NEC AUA 5000 1 only Demo, 25 watts x 2 Amplifier ... 159.95
NEC AUA 5000 Clearance price 35 watts x 2 ... 199.95
NEC AUT 500 2 only Demo Tuners ... 179.95
NEC AUT 7000 1 only, Deluxe tuner ... 219.95
NEC AUR 8075 —Receiver with built-in equalizer —1 only demo ... 749.95

SPEAKERS

Sansui SPL 150s —great 2-way, slightly scratched, ea. 199.95
SANSUI SPL 300s 1 pr. only. Badly scratched, ea. ... 299.95
SANSUI — SPX 7000s —Shop soiled — 4-way speaker system— 1 pr. only, ea. ... 289.95
SANSUI J-11 — Mini speakers — 2-way, demos, shop soiled, ea. .. 169.95
NEC AUS 5000s — 2-way bass reflex — demos, pr. 169.95
NEC AUS 6000s —1 pr. only, 3-way, shop soiled, ea. .. 149.95
NEC AUS 7000 —3-way, clearance price, ea. ... 179.95
SW—157s —3-way, shop soiled, 1 pr. only, ea. ... 129.95
AKAI CW-2300s —3-way, clearance price, ea. ... 159.95
AKAI CW-2500s —super 3-way, clearance price ... 189.95
AKAI CW 2700s —large 4 ways, demos ... 229.95
ALTEC LANSING ATLANTICS —small 2-way, 5-year warranty, ea. ... 99.95
ALTEC MODEL 3s —1 pr. only, 2-way —shop soiled ... 179.95
ALTEC MODEL 5s —1 pr. only, slightly scratched ... 319.95
ALTEC MODEL 7s —shop demos—3-way, full 5-year warranty ... 399.95
ALTEC MODEL 19s —1 pr. only, 350 watts, ea. ... 999.95

CASSETTES AND REEL TO REEL

AKAI CS 703D —Dolby, basic functions ... 239.95
AKAI GXC 704 D —famous Glass head 17½ warranty—available in silver or black ... 299.95
AKAI GXC — 706 —Glass heads, clearance price ... 359.95
AKAI CS 34D —top load, 1 only demo ... 139.95
AKAI GX 4000 D —Glass head—3 heads, super quality, 1 only ... 499.95

SUPER CLEAROUT SPECIALS

SANSUI SR 222 Turntable —full warranty, shop demos — 4 only ... 129.95
BURWIN RESEARCH —noise reduction system ... 399.95
AKAI CR 83 D —1 only, 8-track recorder/playback .. 199.95
RCA VCT 400 Video Recorder —shop demo, 7-day program-remote pause save $500 1299.95
RCA TV Color Camera — 1 only, full warranty — Save $500 ... 1149.95
SANSUI SR 838 —shop soiled— quartz lock, direct drive ... 369.95
SANSUI BA 2000 SANSUI CA 2000 Sold as unit only, 110 watt x 2 power amplifier, preamplifier ... 1000.00
CRAIG T 683 Car Stereo —2 only, separate power amplifier — AM/FM cassette, ea. ... 279.95

* PLUS Many headphones, car speakers and equalizers to be cleared out.

Kelly's Stereo Marts™

ASK ABOUT OUR BUDGET TERMS!
WE SERVICE WHAT WE SELL

728 YATES 388-5502

TORONTO STOCK EXCHANGE TRADING

Distributed by CP
Toronto Stock Exchange Jan. 18

Quotations in cents unless marked $. z—Odd lot, xd—Ex-dividend, xr—Ex- rights, xw—Ex-warrants. Net change is from previous board-lot closing sale.

Stock	Sales	High	Low	1:40 p.m.	Net Ch'ge
A and B					
Aby Gln w	z50	$5⅞	5⅞	5⅞	
Abti Prce	54528	$22⅛	21½	21¾	+ ⅝
Abitbi 10	z26	$51⅜	51⅜	51⅜	
Acklands	100	$16½	16½	16½	— ⅛
Acklnd 2p	200	$15½	15½	15½	
Action Trd	3050	39	39	39	+ 1
Adanac M	6500	$6⅝	6½	6⅝	+ ⅛
Afton Min	5700	$35¼	34¼	35⅛	+ ⅝
Agnico E	31070	$14⅞	13⅝	13¾	— ⅝
Agra Ind A	z10	$5⅝	5⅝	5⅝	
Ahed C	700	140	135	140	+15
Akaitcho	11200	250	235	235	+ 5
Albany	102150	160	150	157	+ 3
Alt Energy	4155	$38½	38⅛	38⅛	— ½
Alta Gas A	24309	$25⅝	25⅜	25½	— ⅛
Alta G E p	1000	$24	24	24	+ ½
Alt 9.76	160790	$27	26¼	27	
Alta G 7.60	6000	$24	23⅞	23⅞	— ⅛
Alta G 6⅜	24889	$35¾	35¼	35¼	
Alcan	24986	$65½	64¼	64⅜	— ⅞
Algo Cent	210	$24⅛	24	24	
Algoma St	2804	$36¼	35⅞	36	— ½
AStel p	1300	$25	24⅞	24⅞	
Allarco Dv	300	$53	53	53	
Alum 3rd p	100	$25½	25½	25½	
Am Larder	63700	47	44½	46	+ 2
Amcan	200	425	425	425	
Am Eagle	6125	400	380	380	—15
Am Leduc	66000	69	62	68	+ 4
Andres W A	650	$12⅜	12⅛	12⅛	+ ⅛
Andres W B	425	$12¼	12¼	12¼	+ ½
Ang U Dev	400	430	430	430	+20
Aquitaine	3650	$42½	42	42⅛	— ⅛
Argosy	2050	52	52	52	— 1
Argus C pr	100	$6¾	6¾	6¾	+ ⅜
Asamera	25395	$28⅜	27⅜	27¾	+ ¼
Asbestos	1050	$37	36¾	36¾	— ¼
Asoc Porc	8153	290	280	285	+13
Atco A	5450	$20¼	19½	19⅝	— ⅝
Atl C Cop	1800	125	120	125	+ 2
Atlas Yk	12000	100	84	90	+ 5
Ato Hard A	200	$12	12	12	— ½
BC Sugar A	200	$39½	39½	39½	+ ½
BP Can	3900	$37⅞	37¼	37⅝	— ⅜
Banister C	1000	$18	17¾	17¾	— ½
Bank BC	1400	$34	33¾	34	+ ¼
Bank Mtl	16601	$26⅜	26⅛	26¼	— ⅛
Bank N S	14327	$24⅞	24⅝	24⅝	— ¼
Bankeno	5850	$5	485	495	
Barbecon	450	$19	19	19	+1⅝
Barex	16000	34	29	34	+ 4
Bary Expl	9100	185	180	180	+ 5
Basic Res	1566	$13⅜	13⅛	13⅛	— ⅛
Belding	300	300	300	300	— 5
Bell Canad	48635	$21	20¾	20⅞	— ⅛
Bell A pr	z20	$61⅝	59⅜	61⅝	
Bell B pr	100	$62¼	62¼	62¼	— ¼
Bell C pr	100	$25	25	25	
Bell 2.28	100	$31⅛	31⅛	31⅛	+ ⅛
Bell 1.80	300	$21¼	21¼	21¼	
Bell 1.96	700	$25⅛	25	25⅛	+ ⅛
Beth Cop	1850	$23¾	23½	23½	
Bighart O G	3820	$6⅞	6¾	6⅞	+ ⅛
Biltmo A p	500	$6	6	6	+ ½
Bl Hawk	25000	80	70	77	+10
Black P A	200	$17	17	17	
Blakwod A	1500	$5½	5½	5½	— ¼
Bombr	z3	$10¾	10¾	10¾	
Bonza O	9750	$9	8⅝	8¾	— ⅛
Bonanza W	2700	340	335	335	
Bow Val	170570	$47½	43½	47¼	+4¼
Bow-m pr	z5	$43	43	43	
Bralor Res	800	$20	19½	19¾	— ¼
Bramalea	955	$20⅛	19¾	20⅛	+ ¼
Brscn A	133110	$25⅜	24	25⅛	+1½
Brenda M	29035	$38	36¾	37¾	+ ½
Bright A	525	$15	15	15	+ ¾
Brinco	5733	$7¼	7	7¼	+ ⅛
Brinco p	1350	475	460	475	+ 5
BCFP	17301	$27	26¼	26¼	— ⅝
BCFP pr	300	$37⅛	37⅛	37⅛	+ ⅛
BCRIC	34335	$7¾	7⅝	7¾	+ ⅛
BC Phone	20474	$17⅜	17	17	— ¼
BCPh 4.84	z40	$14⅜	14⅜	14⅜	
BCP 2.32 p	100	$34	34	34	
Broul Reef	77200	122	105	122	+14
Brunswk	61485	$15	14⅝	14¾	+ ¼
Budd Can	2075	$8¼	7¾	7¾	— ⅜
C					
CC Yachts	z25	310	310	310	
CAE	3100	$14⅞	14⅝	14⅞	— ⅛
CIL	450	$29	29	29	— ½
CME Res	7800	265	255	260	
Cad Fw	112251	$26⅝	26¼	26¼	
Cad Frv A	905	$9¼	9¼	9¼	+ ¼
Cal Pow A	4370	$50	48⅝	50	+1⅛
Cal P 9.80	z5	$102	102	102	
Cal P 9.75	180	$101½	101½	101½	— ½
Cal P 2.36	200	$27	27	27	+ ½
Cal P 8¾	50	$101	101	101	+ 1
Calvrt Dle	400	265	260	260	— 6
Calvrt	474100	335	300	320	+35
Cam Mine	72250	50	47	47	+ 1
Camflo	54785	$25	22⅝	22⅝	+ ¼
C Chib A	300	$14⅝	14¼	14¼	— ⅜
Camp RL	11585	$40¾	39	39	— 1
Can Cem	800	$13¼	13	13¼	+ ¼
CCe C p	z60	$14½	14½	14½	
CDC	6636	$12⅜	12¼	12¼	— ⅛
CDC pr B	775	$137	134	134	— 4
Can Malt	150	$30⅝	30⅝	30⅝	
C Nor West	11236	$18⅞	17⅞	18	— ¼
C Packrs	2090	$34⅛	33¾	34	
Can Perm	2780	$18⅝	18⅛	18⅛	— ½
CPerm 6¾	200	$23	22¾	23	+ ¼
C Safway p	z15	$85	85	85	
CS Pete	22770	$21¾	20½	20¾	
Can Trust	425	$22¼	22⅛	22¼	
C Trust 7¼	1000	$18½	18	18½	+ ½
C Tung	3354	$29⅞	26	26¾	+ ¾
Cdn Arrow	10100	164	135	145	—15
CCablesy A	60200	$13	13	13	
Cdn Cel	1710	$10	9½	9¾	— ⅜
C Curtis	750	98	98	98	— 2
C Formost	z40	$6½	6½	6½	
CGE	100	$30	30	30	+ ¼
CG Invest	656	$24¼	24	24¼	+ ¼
C Homestd	1400	$24½	24	24¼	+ ¼
Cl Bk Com	11425	$27⅞	26⅝	27½	— ¼
C Lencour	26000	45	40	40	
C Marconi	3340	$23½	23	23	— ¼
C Merrill	2700	$23½	23¼	23¼	— ¼
CNat R	27776	$12⅜	11¾	12	+ ⅛
C Ocdental	8675	$12	12	12	
C Ocdntl p	199	$25½	25½	25½	— ¼
CP Inve	22265	$42	41⅝	41¾	— ¼
CP Ltd	55851	$44½	43½	43¾	— ½
CPL A p	1671	$9	9	9	
C Reserve	2820	$21	21	21	— ½
Cdn Tire	z85	$27½	27	27½	
Cdn Tire A	4996	$27⅜	26¾	27¼	
C Ultiles	7140	$20¼	20	20¼	
C Util 5 pr	200	$56	54	54	— 2
CU 10¼	200	$27	27	27	+ ⅜
CU 9.24	157300	$26½	26⅜	26⅜	— ⅛
CWN G 4 pr	z5	$8¾	8¾	8¾	
Canbra	350	460	450	450	—10
Candel Oil	325	$65½	65½	65½	+ ½
Canray	44625	410	390	395	+ 5
Canron A	4300	$14	13¾	14	
Cara	8975	$17⅞	17½	17⅞	+ ⅜
Carl OK	10650	$7	6¾	6¾	— ⅜
Carl A p	275	$23½	23½	23½	
Carma A	900	$15¼	15	15	— ¼
Carolin M	11600	$21⅜	21⅛	21¼	+ ⅛
Car	300	350	350	350	—25
Cassiar	5900	$12¾	12¼	12½	+ ¼
Cassidy L	100	400	400	400	—25
Celanese	26450	$7¾	7⅝	7⅝	
Ctl Est A	555	$11⅝	11¼	11⅝	+ ⅝
Cent Pat	4300	360	350	360	+15
Chnclr	8780	$6½	6⅜	6½	
Charter Ol	2700	280	270	280	+10
Cherokee	4100	$12⅝	12⅛	12⅛	— ⅝
Chib Kay	18200	36	34	35	—1½
Chib M	2000	100	100	100	
Chieftan D	23742	$40⅜	39½	40	+ ½
Chieftain p	250	$303	300	300	+25
Chrysler	5706	$9⅝	9⅜	9⅝	+ ⅛
CHUM	z30	$10½	10½	10½	
CHUM B	260	$11	11	11	+ ½
Clbor A	100	110	110	110	
Coin Lake	31200	48	45	48	
Cmplx	3000	$5⅝	5½	5⅝	
Cominco	22774	$56¾	56	56	
Comrcl O G	17000	385	375	375	
Coniagas	24575	215	200	200	
Con Bath A	5281	$16¼	16⅛	16⅛	
Con Fardy	9000	350	345	350	+10
C Durham	66730	209	203	206	+ 1
C Marben	10300	345	330	340	
C Morisn	30250	420	400	405	+ 5
Cons Prof	23433	189	176	185	— 5
C Rambler	7000	$6½	6	6	— ½
C Rexspar	8000	70	68	70	+ 2
Con Distrb	1830	$9⅞	9¾	9⅞	
C Gas	629985	$28½	27¾	28	— ½
Con Gas D	200	$37	37	37	+ 1
Con Gs 7½	29390	$28¼	28	28⅛	
Control F	400	315	310	315	+10
Conventrs	39150	$14¾	14⅜	14⅜	— ⅛
Conwest	6200	$9⅛	8¾	8⅞	— ¼
Cop Fields	2234	$12	11⅝	12	+ ⅜
Corby vt	1250	$19⅛	19	19	
Corby B	500	$18	17	17	— ⅞
Corp Food	100	$23¼	23¼	23¼	+ ¼
Coseka R	63170	$14⅜	14	14¼	— ⅛
Costain Ltd	3000	$7⅝	7½	7½	— ¼
Costain w	240	405	405	405	+30
Courvan	15750	170	150	150	—20
Craigmt	6600	$7	6⅝	7	+ ⅜
Crain R L	1600	$10⅜	10¼	10⅜	
Crestbrk	300	$21	21	21	
Crwn Life	z33	$62	62	62	
C Zelrba A	908	$26½	25½	26	— ½
Cuvier M	55500	120	85	105	+20
Cyprus	25400	$26⅞	26⅜	26½	
Czar Res	11250	$16	15⅝	15⅝	— ¼
D to G					
DRG Ltd A	2100	$5⅞	5¾	5¾	
Daon Dev	13700	$14¾	14¼	14⅝	+ ⅛
Daon A	200	$6⅞	6⅞	6⅞	+ ⅛
D Eldona	29699	170	161	165	— 5
Delhi Pac	14200	93	88	91	
Denison	25050	$39¾	38¾	39	+ ⅜
Dicknsn	76800	$15½	14½	14½	+ ½
Digtech	5000	$6⅞	6⅝	6⅞	
Discovry	31430	243	231	232	— 3
Doman I	8250	$9¼	8⅞	8⅞	— ½
Dome Mine	7115	$70	68	68¼	— ¾
Dome Pete	61471	$60⅛	59½	60	+ ⅞
DPete A p	400	$21½	21½	21½	
D Bridge	7730	$17	16½	16¾	— ¼
D Citrs A	100	480	480	480	
DExplor	18000	84	82	82	— 2
Dofasco A	12022	$38¼	37½	38	— ¼
Dofasco p	100	$56⅝	56⅝	56⅝	— ⅛
Dom Store	4400	$19½	19⅛	19½	— ⅛
D Textle	12268	$15½	15	15⅛	— ⅜
D Textle p	z5	$100	100	100	
Domtar	12850	$28⅝	28⅛	28⅜	+ ⅛
Dover pr	z12	$5¾	5¾	5¾	
Dr McC A	[illegible]	[illegible]	[illegible]	[illegible]	
Dunde Pal	4500	85	85	85	
Du Pont A	346	$30⅛	30⅛	30⅛	— ⅞
Dustbane	100	$8⅛	8⅛	8⅛	+ ⅛
Dylex Ltd	600	$11⅛	11	11	+ ¼
Dylex A	127250	$9⅞	9½	9⅞	
Dynamar	20300	365	330	350	—20
E-L Fin	350	$13	12⅞	13	
Est Mlrtic	21730	390	350	390	+40
East Sul A	15900	315	310	310	— 5
Estn Prov	100	$7	7	7	— ¾
Ego Res	25350	270	262	263	— 4
Electro K	2500	65	65	65	
Elhm A	200	475	470	470	— 5
Electhomp	100	$56	56	56	+ 1
Emco	145	$10¾	10¾	10¾	— ¼
Emco w	1000	240	240	240	—10
Extndcar	702	$9½	9¼	9½	— ⅜
Extd A	411	$9¾	9½	9½	— ⅜
Falcon C	54950	$14	13⅝	13⅝	— ¼
Fibrg Nik A	10651	$110½	109	109	— ½
Fed Ind A	2100	$7¼	7¼	7¼	
Fidelity Tr	769	470	470	470	—10
Finning T	110	$37½	37½	37½	
F Calgary	8500	255	252	255	+ 4
F City Fin	175	$15	15	15	
F Cty Tr B	200	$8	8	8	— ½
F Mar	30500	230	225	228	+ 3
Ford Cnda	z45	$55⅜	55⅜	55⅜	
Francana	570	$13¾	13½	13¾	+ ⅜
Fruehauf	z20	$11	11	11	
G M Res	10200	$7½	7¼	7¼	
Galveston	800	360	350	350	—10
Gaz Metr	950	$7⅞	7⅝	7⅝	
G Distrb A	200	$7¼	7¼	7¼	
GMC	845	$61¼	60⅞	61¼	
Genstar L	18350	$27⅛	27	27	+ ⅛
Gesco Dis	200	275	275	275	+10
Giant Yk	2500	$24	22¼	23	+ 1
Gibraltar	27650	$13	12½	12½	— ⅜
Goldale A	700	$6¾	6¾	6¾	
Goldund M	56550	420	395	395	
Graft G	340	$14½	14¼	14½	+ ¼
Graft G A	9500	$14¼	14	14	— ⅛
Granduc	9600	355	340	345	+ 5
G L Nickl	13850	155	140	140	—10
GL Forest	3110	$54⅛	53½	54⅛	+ ½
GN Fin	1000	240	240	240	+10
Gt West S	2720	310	300	300	—10
Greyhnd	228	$25¾	25¾	25¾	— ¼
Guar Tr p	z50	$18¼	18¼	18¼	
Guard Cap	1100	$9¼	9¼	9¼	+ ¼
Gulf Can	35936	$119¾	117	117¼	+ ½
Gulfstrem	38216	$5¾	5½	5¾	+ ¼
H to L					
HCI Hldg	2350	$29	27½	29	+1½
H Group A	500	440	435	435	— 5
Hardee	700	82	82	82	—10
Hard Crp A	z81	260	260	260	
Harlequin	10400	$20⅞	20⅝	20⅞	+ ⅛
Harris A	600	$5	5	5	
Harris B	2600	410	410	410	
Hatleigh A	100	$5¾	5¾	5¾	
Hatleigh B	100	$6	6	6	
Hawker	2163	$16⅜	16⅛	16¼	
Hayes D	250	$9½	9½	9½	— ¼
Highfield	3000	330	330	330	
Holinger A	100	$46	46	46	+ ½
Holinger B	z1	$45	45	45	
Howdn DH	700	$10½	10⅛	10½	
H Bay Mng	44595	$37¼	36¼	36¼	+ ¾
H Bay Co	3444	$26⅛	26	26⅛	+ ⅜
HBC pr	300	$21⅜	21⅜	21⅜	
HB Oil Gas	16015	$105	103	103¼	+ ¼
Hu-Pam	5000	60	58	58	+ 3
Husky Oil	2000	$72¾	72¾	72¾	+ ½
Hydra Ex	32846	110	95	105	+ 9
IAC	8901	$12¼	11⅞	11⅞	— ¼
ITL Ind	1225	345	340	345	+ 5
IU Intl	13480	$14¾	14⅜	14⅝	+ ⅛
Imasco	3400	$44¼	44	44¼	+ ¼
Imasco A p	5500	380	380	380	+10
Imp Oil A	31609	$45⅜	43⅛	43¼	— ¼
Imp Oil B	z20	$43	43	43	
Inco	149110	$34¼	33	33⅛	
Inco 7.85	100	$23½	23½	23½	
Indal	2000	$13	12⅞	12⅞	— ⅜
Inland Gas	1670	$13	13	13	
Inter-City	2750	$19	18¾	19	
Int Div	1000	330	330	330	+ 5
Intrmetco	400	$13½	13⅜	13⅜	— ⅛
IBM	718	$80	79	79	— 2
Int Mogul	z50	$8	8	8	
Intpr Pipe	14702	$19⅞	19¼	19¼	— ½
Ipsco	10628	$24	22¾	22¾	—1¼
Iron Bay T	100	$6¾	6¾	6¾	
Irwin Toy	2435	325	320	320	— 5
Ivaco	2000	$17¾	17⅝	17¾	— ⅛
Ivaco 8.85	100	$47⅝	47⅝	47⅝	+ ⅛
J Q Res	14300	160	125	160	+14
Jannock	4800	$11¼	11¼	11¼	
Jannock 8	135	$13¼	13¼	13¼	+ ⅛
Jannock w	700	$6¼	6¼	6¼	
Jorex Ltd	37500	60	58	59	
Joutel	32600	175	170	173	— 2
Kaiser Re	88895	$35½	32¾	35	+ 2
Kam Kotia	42350	$7⅜	7¼	7⅜	+ ⅛
Kaps Tran	11800	130	125	130	+ 5
Kaps r	38700	11	10	11	— 3
Keeprite	100	$13	13	13	— 1
Kelly D A	300	$8¾	8¾	8¾	— ⅜
Kerr Add	39400	$18½	18	18½	+ 1
K Anacon	76305	119	109	110	+ 3
Labatt A	34115	$23¾	23⅜	23⅝	+ ¼
Lab Min	900	$51	50	50	— 1
Lacana	54385	$13⅞	13	13⅜	
Lacana w	5300	$10	9⅝	9⅝	— ⅛
Laidlaw A	400	$7¼	7	7	— ⅛
Laidlaw B	800	$7	7	7	
LOnt Cem	625	$6	6	6	
L Shore	1050	$10⅞	9¾	9¾	— ¾
Lasitr Km	4100	230	230	230	—10
Laura	104800	110	97	108	+11
Lava Cap	9400	$5¼	5⅛	5¼	
Leigh Inst	1740	$11⅜	11⅛	11¼	+ ⅛
Liberian	1050	$7	7	7	
LL Lac	5689	$9⅜	9	9⅜	+ ⅛
Lob Co A	280	400	400	400	
Lob Co B	835	395	390	395	—15
Lob Co pr	z50	$25⅝	25⅝	25⅝	
Lob Ltd A p	100	$15½	15½	15½	
Lob Ltd B p	z10	$16½	16½	16½	
Lochiel	16350	$5½	5⅛	5¼	— ¼
Lytton M	19800	70	58	70	+15
M to O					
MDS Helth	500	$9¾	9¾	9¾	
MICC	625	$11¾	11½	11¾	— ¼
MICC A	[illegible]	[illegible]	[illegible]	26⅜	+ ⅞
Micc 8 p	50670	$30	26¼	27	+ 1
Maclarn A	5500	$45½	44½	45¼	+ ½
Maclarn B	550	$45½	45½	45½	+ ½
Mclan H A	700	$23¾	23½	23¾	+ ¼
MB Ltd	40220	$28⅝	28¼	28½	+ ¼
Madeline	36199	300	265	297	+42
Madsen	27600	215	202	202	
Magna A	3900	$11	11	11	+ ¼
Magnetcs	13100	168	160	165	+ 5
Maislin I	700	485	475	475	—10
Maistc Wil	21820	495	480	480	—32
Malartic	4800	187	185	187	+12
Man Ba	207920	173	151	170	+15
M Lf Gard	z46	$28½	27	27¼	
Maritime	822	$24	23⅝	24	+ ½
Mar T 765	300	$9¼	9¼	9¼	+ ¼
Mass Fer	7827	$11⅞	11⅝	11⅞	
Mas F A	380	$21	20¾	20¾	— ¼
Mas F B	2000	$21	20⅝	21	+ ⅜
Matchan	10000	41	37	37	— 3
Mc Adam	80800	98	81	89	— 9
Mc Intyre	1168	$77	76	76	— 2
McLaghin	700	$9⅛	9	9	
McLghl 9 p	200	$20⅜	20⅜	20⅜	
McLghl 10p	100	$13¾	13¾	13¾	
Melcor	210	$16½	16½	16½	+ ½
Mentor	8055	$5⅞	5	5½	— ⅜
Mercantil	3552	$17⅛	16⅞	17	+ ⅛
Merland E	16750	$21	20⅝	20¾	— ¼
Midcon	1500	255	250	250	—20
Minrl Res	5000	278	271	276	— 2
Mitel Corp	49775	$20½	18¼	20	+ 1
Molson A	1100	$25¾	25¼	25½	+ ¼
Molson B	560	$24⅜	24⅜	24⅜	
Monenco A	600	$12½	12½	12½	— ½
Moneta P	4000	114	110	114	+ 4
Mtl Trust	7400	$19	19	19	
Moore	18069	$37⅞	37⅛	37⅝	+ ⅜
Mtn States	1900	$11	10¾	10⅞	
Muncpl S L	100	$6⅛	6⅛	6⅛	+ ¼
Murphy	3500	$26	25⅛	26	— ¼
N B Cook	4600	$8½	8⅜	8½	
NBU Mine	6500	335	315	330	
Nat Bk Can	7520	$13⅝	13½	13½	— ⅛
Nat Drug	540	$12¼	12	12	+ ¼
Nat Drug p	220	$12¼	12¼	12¼	+ ¼
Nat Pete	21800	200	191	191	— 1
Nat Sea A	300	$17½	17½	17½	
Nemco	11900	320	305	315	+ 5
Neomar	7600	365	355	355	+ 5
NB Tel	288	$21	21	21	
NB Tel 1.85	z60	$20¼	20¼	20¼	
N Kelore	52200	39	36	38½	+ ½
N Provid D	4000	64	63	64	+ 1
N Que Ragl	8300	425	400	400	—20
N Sen	314900	62	55	58	+ 3
N York Oil	8100	280	278	280	
Nfld LP A	2130	$21½	21½	21½	
Nfld Tel	100	$10¾	10¾	10¾	— ¼
Newnor	72500	39	33	35	
Nick Rim	32000	45	44½	45	
Noble M	1300	175	170	175	+ 2
Nor Acme	58900	50	44	50	+ 6
Noran	208066	$26⅞	25¾	26⅛	+ ⅜
Norbaska	500	57	57	57	+ 3
Norcn	210651	$36⅞	36¼	36½	— ¼
Norcn 288	25035	$64½	63½	63½	— 1
Norlex	81800	35	32	32	— 1
Normick P	1000	$8⅜	8¼	8¼	+ ¼
NC Oils	4516	$21¼	21	21¼	+ ½
N Canada	4500	125	120	125	—15
Nor Tel	300	$53¾	52¾	53½	—1½
Northgat	13250	$15	14¾	14¾	— ½
Northld	78100	92	84	92	+ 9
NS Savngs	z15	$10¼	10¼	10¼	
NS Sav 10¼	200	$20¾	20¼	20¾	+ ¾
Nowsco W	100	$50	50	50	
Nu-Wst A	14400	$15¼	15⅛	15⅛	
Nu-Wst p	z50	$18⅜	18⅜	18⅜	
Nufort Res	64966	100	88	90	+ 5
Numac	500	$45½	45	45½	+ ½
OPI A	425	$36½	36	36	
Oakwood P	12527	$16½	16⅜	16½	+ ⅛
Obrien	22000	249	240	240	— 5
Ocelot A	8400	$30½	29⅝	29⅝	— 1
Ocelot B	19250	$29⅞	29⅜	29½	— ⅜
Okanagan	z10	$16¾	16¾	16¾	
Onaping	35650	490	460	475	— 5
Oshawa A	21360	$9¼	8⅞	9¼	+ ½
Osisko	6100	56	51	52	— 4
Oxford A	1400	$25¼	25⅛	25¼	
P to S					
Pac Coper	16700	310	305	310	
Pac Nth G	2490	$9	8½	8¾	+ ¼
Page Pet	13874	$28⅛	26¼	27¾	+1⅛
Page Pet 7	11000	$14¾	14	14¾	+ ¾
Pagurian A	2780	440	425	435	—15
Paloma P	27260	$7½	7⅛	7⅜	
Pamour A	18550	$14¾	13⅛	13¾	— ½
Pamour B	z20	$13½	13½	13½	
Pan Centr	11350	175	167	167	—13
Pancana A	22250	$5	420	5	+90
Pancana B	6400	$5	390	5	+110
PanCan P	7950	$65½	65	65½	+ ½
Pango Gld	18300	175	160	175	+25
Parlake	15850	280	270	275	+ 4
Patino N V	220	$27½	27	27½	+ 2
Pe Ben O	8700	295	289	289	— 1
Pedlar Ind	100	$9½	9½	9½	+ ⅜
Peerless	300	$7	7	7	
Pembina	29600	$11¾	11⅜	11⅝	
Pennant	62901	234	226	229	+ 4
Penningtn	400	$6½	6½	6½	
Petrofina	5500	$47½	47⅜	47½	
Petrol	6500	$9⅞	9¾	9¾	— ⅛
Peyto Oils	5950	$16¼	16	16	
Phillips Cb	400	$12	12	12	
Phonix Oil	z30	$6½	6½	6½	
Pine Point	1650	$35⅜	35	35	— ⅜
Place G	70050	410	385	390	—10
Placer	35408	$59½	58½	58½	
Plysr 840	100	$25⅛	25⅛	25⅛	
Pominex	40110	235	220	230	+15
Ponder	1100	275	275	275	
Pop Shops	1900	240	220	240	+20
Powr C	110205	$18	16¾	17¼	+ ½
Prado Exp	2700	140	140	140	+ 2
Precamb	13300	$5½	5¼	5½	
Pre Cable	900	$19	19	19	
Preston	1142	$30	29¾	30	+ ¼
Provigo	100	$29¾	29¾	29¾	— ¼
QMG Hldg	52900	272	246	250	—20
Qasar Pet	5100	$5⅝	5½	5½	— ⅛
Que Man	36500	125	103	117	+18
Que Sturg	76480	$5⅛	480	490	+ 5
Que Tel	200	$22½	22¼	22¼	— ⅝
Ram	4150	$14½	14⅜	14½	
Ram wt	400	$7	7	7	
Ranger	23640	$28⅞	28¼	28½	+ ⅛
Rayrock	27400	345	325	325	—10
Readers D	200	$7¾	7¾	7¾	
Redlaw	433	180	175	180	+10
Redpath	600	$14	14	14	
Redst	213400	150	132	136	+ 1
Reed Pap A	1810	$12⅛	12	12⅛	
R Sth A	408	$8½	8½	8½	
Reichhold	2866	$14¾	14½	14¾	+ ¼
Reich 7¼ p	500	$18	18	18	
Reitman	100	$14	14	14	— 1
Reitman A	700	$15¼	15¼	15¼	— ⅜
Res Servic	8800	$8¾	8¼	8½	
Revnu Prp	63100	188	171	175	—10
Rileys D	500	176	176	176	+ 1
Rio Algom	5510	$36⅛	35¾	35⅞	+ ⅛
R Little	320	250	250	250	
Rolland	1200	$9	8½	8⅞	
Roman	1501	$51	50	50¼	— ¾
Ronald Fd	800	$22	21½	22	+ ¼
Ronyx Cor	6800	$5⅜	5	5⅜	+ ⅛
Rothman	600	$20½	20¼	20½	— ¼
Rothm 2p	100	$14⅝	14⅝	14⅝	+ ⅛
Royal Bnk	4973	$43½	42¾	43⅜	— ¼
Ry Trsco A	3588	$14¼	14	14⅛	
Ruprtlnd	1600	440	435	440	+ 5
Russel A	1100	$13	12½	13	
St Fabien	22000	38	37	37	— 1
Sceptre	29099	$11¼	10¾	10⅞	— ½
Sceptre w	15299	$5⅛	495	495	—17
Schneid	100	$18	18	18	+ 2
Schneid p B	200	$16¾	16¾	16¾	+ ¼
Scintrex	1100	450	435	435	+ 5
Scot Paper	300	$13	13	13	— ¾
Scot York	1200	$5½	5⅜	5⅜	
Scotts A	200	$14⅝	14⅝	14⅝	— ⅛
Seagram	14415	$52	51½	52	— ⅛
Seaway pr	200	$5¼	5¼	5¼	+ ⅛
Shaw Pipe	6925	$20	19¾	19¾	— ⅝
Shell Can	23639	$34⅝	34¼	34¼	— ⅜
Sherritt	45810	$16¾	16	16⅝	+ ¾
Sigma	2195	$53	50½	50½	— ½
Silvana Mn	26600	10	9¼	9¾	— ¼
Silvmq	30200	58	55	56	— 1
Silverwd A	5513	$13¼	13	13	
Silverwd B	z8	$12⅜	12⅜	12⅜	
Simco Eri	1250	320	315	315	—10
S Sears A	3018	$7¾	7½	7¾	+ ¼
S Sears B	105	$7¾	7¾	7¾	— ¼
Sklar M	2500	225	217	217	— 3
Skye Res	9750	$9	8⅞	8¾	— ¼
Skyline H	5100	310	290	310	+20
Slater Stl	1450	$17	16⅞	17	
Slat Steel p	250	$11½	11½	11½	+ ½
Sobey Stor	200	$13¼	13¼	13¼	
Sogepet	3400	128	127	127	+ 2
Southm	960	$29½	29	29	+ ¼
Spar Aero	6100	$11	10½	10⅝	— ⅛
Spooner	31000	126	120	120	— 4
Stelco A	19150	$28⅞	28⅜	28⅜	— ⅝
Steep R	300	420	420	420	
Steinbg Inc	470	$24	24	24	+ ¼
Stinbg 195	400	$23	23	23	+ 1
Strathrn A	2750	195	190	190	— 8
Sud Cont	36200	160	143	145	—11
Sulpetro B	8918	$18¾	18½	18½	
Sulivan A	20070	325	315	315	—10
Sun Ex	113700	60	55	58	+ 3
Suncor pr	520	$27⅜	27⅜	27⅜	+ ⅛
T to Z					
Talcorp A	100	$10¾	10¾	10¾	
Tara	3150	$14¾	14½	14¾	+ ¼
Teck Cor A	4010	$31	30¼	30½	+ ½
Teck B	129179	$30⅛	28⅞	29¾	+ ¾
Tel Metr B	200	$23¼	23¼	23¼	+ ¼
Teledyne	2200	$12⅞	12½	12¾	+ ⅛
Tex Can	11965	$83	81	81	— 1
Txsglf	16123	$55½	52⅞	55½	+ ¾
Txglf p	120	$86	86	86	—1½
Thoms N T	221	185	185	185	+ 5
Thom L	13000	100	95	99	+ 4
Thom N A	18285	$14	13¾	13¾	+ ¼
Tombill	8250	174	170	170	— 5
Toromont	100	360	360	360	—20
Tor Dm Bk	8789	$25⅝	25¼	25⅜	+ ⅛
TD Rlty p	200	$22¾	22¾	22¾	+ ¼
Tor Sun	500	$14	14	14	
Torstar B	4375	$22½	22	22½	+ ½
Total Pet	39925	$27½	26⅞	27¼	
Totl Pet w	3925	$18	17½	17⅞	
Traders A	625	$14¼	14¼	14¼	
Tr Can	192770	$7⅞	7¼	7⅞	+ ⅝
Trns Mt	56754	$12	11	11⅞	—1½
Trns Wst	19000	310	285	290	—20
TrCan PL	15712	$25¾	25¼	25½	— ½
TrCan D p	520	$52½	52½	52½	
Treco Inc	200	440	440	440	+10
Trimac A	2300	$56½	54	56½	+ 2
Trimac wt	300	$46	44¾	46	+ 1
Trin Chib	11275	42	36½	39	— 2
Trinity Res	18050	$10	9⅞	9⅞	— ⅛
Trizec Crp	743	$28½	28½	28½	
Tru-Wall	500	80	80	80	+10
Turbo Cl A	4843	$18⅝	17⅝	18	
Turbo Cl B	18682	$18⅜	18	18	+ ¼
Turbo 8¼	200	$23⅜	23¼	23¼	
Turbo w	13500	$12¼	11¾	12¼	+ ⅝
Ulster Pet	32766	415	405	410	
Ulster r	151384	27½	25½	26	— ½
Ultramar	300	$11¼	11¼	11¼	
Un Carbid	350	$31	31	31	— ¼
UGas A	12170	$11¾	11⅝	11⅝	— ⅛
Union Oil	8535	$42½	41½	41¾	— ¼
Un Asbstos	21150	$6¾	6¼	6½	+ ⅜
UCdn Shar	1450	$16½	16	16½	— ½
U Canso	55335	$25¾	21¼	24½	+3¾
Un Corp	115	$20¾	20¾	20¾	+ ¼
U Keno	16178	$51	49¾	50	+1¼
Un Reef P	14250	95	85	94	+ 4
U Siscoe	9225	$12⅞	12	12¾	+ ¼
Un Tire A	1400	210	205	205	
UWbn 6¼p	100	$35	35	35	— 2
UW OG	12300	240	230	230	— 5
VGM Trsco	500	$7⅝	7⅝	7⅝	+ ⅛
VS Serv	802	$8	8	8	
Van Der	700	$8	7¾	8	
Verstl Cor	3100	$24⅝	24¼	24⅝	+ ¼
Verstl Corp	600	$14⅜	14⅜	14⅜	— ⅛
Verstl C w	8800	$8⅞	8½	8⅞	— ⅛
Vestgron	3050	$16	15½	16	
Villcentre	1000	$7½	7	7	
Vulcan Ind	1600	$10⅝	10½	10½	+ ½
Wafrbord	500	425	425	425	+20
Wajax A	1246	$19	18½	18½	— ½
Walk GW	53524	$38½	37⅛	37⅜	— ½
Wardair	550	390	385	385	
Warn Can	500	$8½	8½	8½	
Wrintn	12990	148	146	148	+ 2
Weldwod	2300	$22	21¾	22	— ⅛
Wstburne	10950	$33	32¾	33	+ ½
Wcoast Pt	4320	$29¾	29½	29½	— ½
Wcoast T	16150	$15⅛	14¾	14¾	
Wcoast w	18609	$5½	5¼	5¼	+ ¼
W Bcas A	500	$13	13	13	
West Mine	29650	$17½	17	17⅛	+ ⅛
Westfair p	z12	$18¾	18¾	18¾	
Westfield	3900	440	440	440	— 5
Weston	600	$25	24⅞	25	
White P A	100	$14	14	14	
Whonok A	7900	$9¾	9¼	9¼	— ⅜
Wilanour	10066	$6¾	5⅞	6½	+ ½
Wilco	20300	67	62	63	— 5
Willroy	19366	$6⅜	6⅛	6¼	+ ⅛
Win-Eld	11000	41	40	40	
Windfall	9986	110	106	109	
Woodreef	18800	52	50	50	
Woodwd A	1700	$24¾	24	24½	— ½
Wr Harg	3083	$7½	6½	6¾	— ¼
Yk Bear	3600	$12¼	12	12⅛	
York Cons	3000	47	47	47	— 3
Y Lambton	1050	150	140	140	—15
Zellers A	900	$8½	8⅜	8½	+ ¼
Trust Units					
BBC R un	850	$14¾	14	14	— ¾
BM-Rt un	2825	$9¼	9⅛	9¼	+ ⅛
C Realty u	250	$7¼	7¼	7¼	
TD Realty	287	$25⅛	25⅛	25⅛	

Yesterday's closing averages

TSE 300 INDEX

	Close	Ch'ge	high	low
TSE 300	1968.13	+21.30	1968.13	1315.82
Mineral	2079.51	+28.98	2084.56	1104.24
Financ	1230.04	+12.49	1264.43	1061.06
Oil, Gas	3921.65	+60.20	3921.65	1842.65
Indus	1312.63	+0.33	1312.63	1049.31
Utils	1566.53	+21.71	1612.52	1369.19
Consum	1735.72	+27.33	1735.72	1222.46
Merch	1287.48	—1.08	1403.21	1091.51
Forest	1740.86	—6.44	1688.86	1321.49
Trans	2907.71	+62.67	2907.71	1585.93
Pipeline	2086.25	—22.87	2156.23	1440.60
Manage	2111.77	—6.65	2151.66	1493.20
Comm.	1513.96	+0.23	1523.81	1338.94
Golds	311.42	+108.13	3117.42	1424.52
Building	4501.63	—40.43	4830.66	2276.18

NEW YORK

	Open	High	Low	Close	Ch'ge.
30 Ind.	862.63	872.95	857.00	863.57	—1.62
20 Trn.	261.20	265.78	259.50	264.41	+2.72
15 Utl.	108.32	109.00	107.68	108.12	—0.44
65 Stk.	306.73	310.59	304.76	307.89	+0.39

MONTREAL

	IN	UT	BA	CO	PA
Chge	+2.15	+2.37	+2.42	+2.25	—1.77
Thurs.	350.24	262.44	324.57	330.22	182.45
Pr clo	348.09	261.07	322.15	327.97	184.22
Wk ago	322.08	246.61	301.45	311.71	168.66
Mt ago	237.35	245.66	307.93	309.00	166.21
80 hi	350.24	263.44	334.76	330.22	187.18
80 lo	218.32	194.96	273.98	224.93	147.35

Vancouver 10:15

By The Canadian Press

Following are 10:15 a.m. PST prices on a selected list of stocks provided by the Vancouver Stock Exchange. Net change is from previous day's close.

Stock	Sales	High	Low	10:15	Ch'ge
Resource and Development					
Glamis	144930	425	375	375	+70
Invx Res	125800	290	210	230	
Gowga	108000	100	80	90	+15
Cream	86400	122	109	115	+8
Benson	75100	73	61	70	+15
Thnrwd	63899	130	120	130	+10
Cdr Res	52166	150	125	140	+15
Tintina	48100	475	450	455	—10
Terra	47430	$10⅜	9	10¼	+1¼
Musto E	46900	215	200	215	+15
INDUSTRIALS					
BCRIC	32750	775	750	765	+ 5
Ardiem	4000	20	20	20	
Balco	2300	$6	6	6	
Potter A	1400	150	150	150	
Cdn Jvln	700	180	180	180	+10
Renn In	500	155	155	155	+5

Cattle

CALGARY (CP) — Receipts to 11 a.m. today at the Calgary public stockyards of 1,640 head consisted of mostly feeder cattle and stock calves. Light receipts of slaughter cows and bulls traded fully steady.

D1-2 cows $54-$57; D3-5 50-55; D4 44-48. Good bulls 68-71.

Good feeder steers and heifers met an active local demand at steady prices. Good stock calves also traded steady with a good eastern demand still evident.

Good feeder steers over 800 lbs. 85-88.50; 600-700 lbs. 95-99.25; common to medium over 600 lbs. 80-95. Good feeder heifers over 700 lbs. 78-83.25.

Good stock steer calves all weights 110-120; common to medium under 600 lbs. 95-110.

VANCOUVER

Complete tabulation of Thursday transactions. Quotations in cents unless marked $. Net change is from previous close of same lot type.

Stock	Sales	High	Low	Close	Net Ch'ge
Resource and Development					
Aaron	4100	500	480	490	+10
Abella	4500	175	170	173	
Action	17100	215	210	211	
Agassiz	32499	173	165	170	
Aleta	16500	145	125	125	—20
Altex	11000	165	160	165	+10
Amber	70400	285	250	265	+5
Am Flrit	24300	400	375	375	—25
Am Pyd	18622	350	325	340	+25
Amflo	116600	250	220	245	+37
Andex	83000	85	73	81	+2
Anglo Bo	44600	275	250	265	—5
Arcdia	26500	41	38	40	+1
Argo	4100	700	675	700	— 5
Argyll	5100	285	275	285	+ 10
Arizona	30400	815	800	815	+ 90
Ascot	31500	227	215	220	+5
Avino	112420	515	465	500	— 15
Azure	7080	100	95	95	—5
Barrier	12300	85	76	80	—3
Bath N	74020	195	185	195	—5
Bll Mly	2000	75	75	75	
Bimorl	18380	$21¼	20½	21	
Benpel	1000	60	60	60	
Benson	89700	65	45	55	+10
Betina	12400	100	90	97	+3
Bianca	9400	465	450	455	
Bison	z8	40	40	40	
Blk Dmd	13650	136	125	135	+10
Blkdme	3100	330	330	330	+5
B Giant	18870	143	135	140	—4
Blu sky	20678	$8½	8⅛	8⅜	— ⅛
Brace	11000	65	62	65	+2
Brafor	8600	165	155	155	
Brican	14700	350	290	335	+35
Cdr Res	302706	130	97	125	+30
C T Exp	31750	190	165	180	
BX Dev	3580	790	760	780	+ 15
Caldnia	14700	540	525	530	+ 5
Camro	5000	54	54	54	—4
C Brnca	3500	610	595	610	+ 30
Canalta	10500	85	82	82	—4
Carolin	11910	$21	20	21	+1
Casino	27700	83	80	81	+1
Castle	500	475	475	475	
Celico R	500	210	210	210	+10
Charltn	42500	55	40	53	+8½
Chariot	15200	235	230	235	—5
Cheyen	2630	425	400	400	
Chrmx	2000	35	29	29	
Cima	28900	165	145	165	+6
Citlec	6500	39	32	38	
Claymr	11220	57	55	55	—2
Cobre	30800	105	100	103	+3
Colby	31000	219	195	210	—7
Clonial	4133	470	450	450	—20
Cmaplx	1000	595	550	595	
Comet	11000	52	50	52	+2
Cmwl	19288	71	65	70	+2
Con Am	5300	360	355	360	+5
Conbea	6000	50	50	50	—2
C Bound	20333	130	120	125	
C Cinola	22814	$11	10⅜	11	+ ⅞
C Five St	3400	300	300	300	—10
C S Butte	4500	37	35	37	+2
C S Rdge	4100	130	110	130	+10
C Trn Col	4800	125	120	120	+3
ConSv	35900	$7¼	6¾	6¾	
Cop Gnt	15500	160	150	155	—5
Cop Lak	109850	76	65	69	—6
Coralta	38901	440	415	425	—5
Corprte	2700	200	200	200	+23
Cosmos	z400	45	44	44	
Coynex	2550	182	175	[illegible]	—10
Cream	75500	115	105	107	—2
Cree Lk	1400	400	400	400	
Cube	12400	76	68	73	+3
Dankoe	14700	575	525	550	+ 15
Dkhwk	11000	105	95	95	—10
David	21400	700	665	700	+ 25
Davnpt	9667	62	60	60	+5
Dav Kys	25200	110	100	110	+16
Dltpet	31300	530	500	525	+ 5
DPP	6200	132	125	130	+1
Dora	72500	199	165	175	—14
Dual res	1700	100	100	100	—2
Dungnn	9000	60	45	60	+10
Dusty M	25900	480	400	400	—80
Eagle R	40000	75	73	75	+1
Erly Brd	8000	31	30	31	—1
Enex	1000	100	100	100	
Entrpr	3400	155	150	150	—15
Equity si	2950	$40	39	39½	— ½
Forum	30483	135	120	125	—5
Futurty	35000	50	48	50	+5
Galvstn	24000	365	350	365	+5
Gnl Egy	4900	116	115	116	—1
Geodm	19900	325	300	320	—5
Giant Ex	2000	29	29	29	+3
Gnt Reef	100	165	165	165	
Gibrltr	800	$12¾	12¾	12¾	
Glamis	151244	340	300	305	+30
Global	6800	65	63	65	—3
Goldblt	6900	245	230	230	—10
GGate	33534	110	100	100	—5
Gowga	59300	75	66	75	+9
G N Pete	30100	80	73	80	+9
Grt Pac	62601	340	261	330	+70
Grnwd	8600	350	335	345	+20
Grndst	17000	175	155	174	+9
Grove	11350	300	270	275	—15
Hallmk	70700	135	93	130	+37
Hecate	35000	65	56	65	+4
Hercon	49508	450	430	450	+10
Hilnd Cr	6740	150	140	145	—6
Hghwd	17300	135	130	135	+5
Host	52660	145	110	140	+30
IceStn	14000	170	160	160	—15
Imp Met	9000	70	60	62	—8
Initial	8000	70	70	70	
Intrcp	3300	155	155	155	—5
Int Balfr	500	370	350	350	
Itl Brmc	9500	40	37	40	+4
IShasta	11700	165	160	165	
I Stndrd	31510	125	105	113	+3
Iona Svr	27000	520	480	480	— 30
Jet Star	40500	250	230	245	+18
Joy Ind	38500	28	24	27	+3
Jubile	4933	65	65	65	
Kamad	71060	180	165	177	+12
Kndahr	6900	185	180	180	—5
Karin Ik	13000	99	94	94	—5
Keith	8000	48	46	47	—1
KentE	28000	88	84	86	+1
Klondx	7280	170	150	150	—19
Knobby	9070	185	168	170	—5
La Teko	8600	85	80	80	—1
Laco	58000	151	120	140	—10
Laredo	8600	176	170	170	—10
Liberty	20614	350	340	350	+20
Lincoln	13600	400	375	400	+15
Lion Mn	28980	350	300	340	+15
Logtng	5000	340	330	330	+5
Lorcan	10200	200	195	195	—5
Lornex	1400	$45	45	45	
MCP R	3000	72	67	67	—3
M M Prc	33600	80	71	75	
Maclan	7200	225	220	220	—5
Magnm	10500	71	70	71	
Makao	5500	55	50	55	
Mnchst	1000	65	65	65	—5
Mrbaco	400	100	100	100	
Marge	5900	28	28	28	—2
Mark V	2600	110	110	110	+10
Mvrick	1100	525	520	520	— 5
May rlh	27200	185	170	183	—2
Mconel	1500	35	35	35	
Meston	9300	250	240	240	—5
Mid Mtn	800	135	130	130	—10
Mid Nrt	1000	60	60	60	+9
Molco	5250	500	490	500	
Mt Grnd	13000	$8⅛	7½	7½	½
Mosato	19300	495	480	495	+10
Mt Sickr	9500	70	60	70	—2
Mt Wash	8000	33	30	30	
Mtn Stat	3100	$11	10¾	10¾	— ¼
Mtneer	22500	50	44	50	+1
Mndee	22400	155	140	155	+15
Musto E	130400	200	192	200	+9
Mutual	6300	[illegible]	100	104	+11
Nw Gth a	304	195	195	195	
Nesbitt	6600	155	147	155	+8
N Aston	4500	195	185	190	+5
N Cinch	16900	270	250	270	+10
Newcst	27100	145	132	140	—5
N Frontr	87800	$5¾	5¼	5¾	+ ¼
Newhk	16566	100	99	100	+1
N Minex	13690	400	380	380	—20
N Nadna	2125	145	130	130	
N Privtr	40000	45	39	40	
N Scope	10100	175	160	175	
Ni Cal	10350	$16¾	14½	16⅛	
Norco	5700	320	300	310	—10
Norex	24500	78	69	78	+1
Nortek	5200	$6	6	6	
Nthair	100200	580	525	570	+ 15
Nth Hart	24000	34	32	33	—2
Nth Sth	29350	425	375	410	+25
NW Vent	10750	161	160	160	—5
Norwih	88096	46½	40	40	—4
NRD Mn	46750	240	220	240	+10
Nu Engy	14900	$10½	10	10¼	
Nuspar	15500	50	47	48	—1
O'Lori	53900	45	41	45	+1
Omni	300	290	290	290	+10
OsecA	11800	205	195	195	—5
P Cassar	800	170	170	170	—5
P Cst fnd	5000	70	70	70	+5
P cypres	120380	530	470	490	+ 5
P Foam	1500	120	114	114	—6
P Res	15000	27	25	27	+1
P Acher	30575	51	47	49	+4
P Arctic	12000	400	370	390	
Pthfndr	73200	55	49	55	+5
Pegsus	13150	900	855	900	
Pine Bel	8500	40	38	38	+3
Piper	5500	810	775	810	+ 5
Plains	38250	185	180	180	—9
Pondry	5700	60	58	60	—3
Prare pc	7350	465	455	465	+5
Princss	27000	52	45	50	+4
Prism	27200	$5	4¾	5	+ ¼
Pyx exp	11114	141	139	140	+4
QC Exp	45100	185	165	180	+10
Qunstk	12875	795	750	750	
Quintin	13750	420	400	410	
Quinstr	74100	150	140	146	+9
Rainier	6700	260	250	255	+5
Ramm	6500	95	90	95	+3
Reako	36500	45	42	43	
Redfrd	94900	175	155	162	—10
Regncy	6500	74	72	72	
Rex silv	600	175	175	175	+13
Rhodes	18382	229	220	220	
Rimrck	10200	59	50	50	—10
Rio Plat	27100	170	160	165	—2
Robert	19000	60	58	59	—1
Rosmc	1000	91	91	91	+1
Sachm	1550	60	60	60	
St elias	3000	45	41	45	
S Jcinto	32000	41	38	41	
Saxton	17450	$9¼	9	9	— ¼
Scottie	10400	585	550	580	+ 30
Seafrth	72300	225	210	224	—1
Seadrft	19383	90	80	86	+6
Seatu	10000	118	105	116	—4
Selkrk	3500	96	87	87	—3
Seneca	7000	70	67	67	+1
Shlmar	15500	40	35	35	
Sheba	2000	35	35	35	
Shelter	12100	170	150	155	—15
Shield	5000	95	91	95	—10
Slvrdo	30100	251	235	245	
S Chief	13200	325	300	315	+10
S Christl	8500	38	35	37	—2
S Spring	29300	45	43	43	
S Stndrd	58425	175	165	170	—3
Svr Tusk	47500	105	99	100	—3
Slocan	13500	38	37	38	+ ½
Sovrgn	46700	145	115	140	+10
Stall Lak	4000	105	100	100	—5
Stampd	2450	$6¾	6⅛	6⅜	— ⅛
Suneva	22835	75	72	73	—2
Sunxco	6700	130	125	130	+5
Suzie	8550	185	180	180	—1
Table Mt	8500	80	72	75	—5
TX Res	19500	36	33	35	+2
Tcoma	3000	35	32	32	—2
Taseko	11000	61	60	60	
Taurus	2800	285	285	285	—5
Tay Rvr	1000	37½	35	35	+1
Temagi	1800	720	700	720	+ 20
Terra	90691	$9⅜	8¾	9	— ¼
Thnrwd	269769	125	110	120	+12
Tnta Hill	37400	130	115	130	+10
Tintina	94800	465	425	465	+20
Torngn	25200	260	240	255	+5
Trnsclt	8700	750	670	670	— 55
Trc Res	2500	48	48	48	
Tri Powr	5000	300	280	300	+10
Tri Star	4125	500	490	500	+ 10
TRV Mn	1460	$32	30½	31	—1
20th Cen	78800	375	345	355	+20
Tyee	34700	33½	26	30½	+1½
UCbrge	1500	40	35	40	+5¼
U Fortne	25540	51	43	51	+8
U Herne	15400	$11	10¼	11	+
U Mcfie	8800	159	140	140	—10
U Rayor	4000	44	44	44	+2
U Wstld	26760	790	730	775	— 15
Valley	2158	$23	21	23	+1
Vat Pete	4500	150	140	140	—5
Ventra	47400	185	175	175	—5
Veronx	34675	135	110	131	+16
Vestor	28900	130	100	130	+25
Wlcm N	8900	170	160	170	+5
W Ring H	537	280	275	275	—25
W Warnr	500	101	101	101	
Wstfort	1400	895	875	875	— 25
Wgroth	14850	425	420	420	
Westly	26952	335	305	335	+15
Wstmnt	11800	900	850	885	— 2
Wharf	5500	380	360	375	
Wndmil	3400	107	107	107	+3
Ykn Rev	24500	105	100	100	
Zenore	4100	65	62	62	—2
Zone	12400	180	160	167	+2
Warrants and Rights					
GLGr	24809	250	240	246	+36
ALH w b	10000	17	17	17	—4
A Flrt w	14000	75	70	70	+10
Argo w	11400	105	100	105	+5
Brace w	12000	19	17	18	+1
Brafor w	5000	7	7	7	
Chriot w	42100	58	50	58	+5
Cobre w	9000	41	30	31	—2
Colby wt	4500	34	30	30	
Cream w	z26800	22	20	20	
Dlt pet w	2600	32	[illegible]	32	—15
Hiwod w	14600	20	18	18	+1
Jet str w	11500	10	5	10	
Krin lk w	12500	20	18	20	+1
Kindx w	2600	45	40	40	
Molco w	42500	59	52	58	+6
Mutua w	11000	28	26	28	+3
Nw cst w	13300	42	40	40	+5
N Astn w	2000	5	5	5	
Nth sth w	27000	19	19	19	—1
Osecw	10200	23	20	20	
Pgsus wt	16400	170	160	170	+1
Svrdo w	28600	30	28	29	
Sunva w	25000	10	7	10	+1
Terra w	41200	375	330	355	+10
Tcolt w	6600	250	230	230	—25
Vernx w	31300	22	18	18	+3
INDUSTRIALS					
Ambsd	250	115	115	115	
Balco	2700	$6	5⅞	6	— ⅛
BCRIC	96310	770	740	760	
CIL	300	$20¼	20¼	20¼	
Cdn Jvln	13900	175	150	170	+27
Comput	2500	21	21	21	
Daon	z25	$15	15	15	
GN Land	500	120	120	120	
Gr Mtn	3000	85	85	85	
Keg Res	1000	195	195	195	
NB Cook	300	$8½	8½	8½	+ ½
Potter A	3500	150	150	150	+4
Proflex	6000	14	14	14	+3
Renn In	900	150	150	150	—5
Sartoga	500	$8½	8½	8½	— ½
Taro	3900	400	390	400	
VANCOUVER CURB EXCHANGE					
Adola	22500	46	43	46	+1
Aegean	10300	115	110	115	—5
Alcum	3500	140	130	140	
Alina Int	5900	75	70	75	+10
All Star	6600	60	57	57	—3
Allwest	8300	400	380	390	
Alto Exp	20800	121	110	115	+5
Amark x	14800	305	285	300	
Amca	18800	103	95	103	+8
Amigo	8000	49	48	48	—2
Amore	24400	98	87	96	+1
Arizako	4000	35	35	35	
ARK	1000	100	100	100	
Armor	500	165	165	165	—10
Arowhd	8625	27	24	27	+3
Ashcrft	3800	300	295	295	—10
Ashnla	1500	80	80	80	
Astra	12000	40	35	40	—2
Aurus	18000	31	30	31	+5½
Avance	9500	67	65	66	
Ayerok	7300	190	170	175	—10
Backer	1000	68	68	68	
Banbry	37000	150	130	145	+20
Bngwst	3500	48	40	48	—7
Barone	100	375	375	375	—5
Beach	52600	67	63	65	
Belmnt	26000	80	70	78	+1
BED	9000	105	95	105	+10
Bonevil	7090	30	30	30	
Brazos	1900	120	110	115	+5
Bronsn	6000	40	35	40	+4
Bur Gld	25200	64	58	60	+3
Cal Dyn	4000	170	170	170	
Calor	5500	120	119	120	—5
Cmron	2000	65	60	65	+7
Cmrlco	12500	32	30	30	
Cannon	9100	125	120	125	+5
Canzna	15600	77	74	74	+1
Cardro	23500	54	51	53	+3
Carmc	5000	35	28	35	+5
Crpnter	61900	360	335	350	+25
Cascda	4000	40	39	40	+2
Catalna	16000	340	330	340	+10
Cathdrl	3000	75	70	74	—6
Cherke	32300	80	74	75	
Clvtron	7600	155	145	150	+5
Clear	16500	190	170	175	—5
Cleaver	6000	25	20	25	+6
Cst Int	17500	55	35	35	
Cold Lk	1000	112	112	112	—5
C Reactr	6100	49	45	49	+4
Cont Mrl	23430	310	270	280	—40
Cornwl	3100	245	230	240	
Crescnt	3400	300	270	290	
Cumo	700	115	115	115	
Cusac	30800	650	585	625	+25
Cyclon	38175	57	52	55	
Datmr	5000	145	135	145	+15
Datatc	1250	15	15	15	
Decker	3500	268	250	265	—2
Denar	2000	65	65	65	
Denvr	18200	190	175	180	
Diana	6000	36	35	36	—4
Donegl	30900	159	150	155	+10
Dorado	2000	52	51	51	+1
Dune	13000	40	32	40	+8
Edina	6500	40	35	40	—1
El Coco	3900	700	655	655	—45
Eldor	119700	140	120	130	+11
Electra	2500	74	70	74	+8
El paso	10000	85	80	85	
Erl Res	6334	49	45	45	+4
Exclibr	1600	140	135	135	
Farrah	9900	390	375	390	+25
Fletwd	20900	255	230	255	+25
Futura	9800	210	195	200	—10
Galahd	15300	75	75	75	
Gavex	18000	45	40	41	—2
Gilliah	28100	130	115	128	+8
Gld Angl	11000	220	205	220	+10
Gold cup	44900	85	80	84	—1
GSR	6500	60	56	58	+2
Grangr	26500	42	36	40	+1
G World	56090	94	85	86	—4
Hat Crk	14000	110	96	100	
Hedley	5500	75	70	75	—5
Hmspr	5500	130	120	130	+20
Hesca	47000	620	560	595	+45
Himac	11000	145	140	145	—5
Hoko	24500	165	150	150	—10
I Geogrh	868	99	99	99	—1
I Wellgn	3100	95	95	95	+20
Island M	8700	120	100	115	—5
Jalna	38600	135	123	132	+7
Jewel	z500	63	63	63	
Julia	34500	75	70	72	+12
Karma	14000	41	41	41	+1
Kenver	5000	39	39	39	+1
Kerry	11000	30	30	30	
Kina Kin	3000	51	50	51	
Lkwood	10000	36	35	35	
Lansco	12500	84	79	84	+4
Lightng	1800	100	95	100	+10
Loredi	31500	50	42	45	
Luaarn	5000	50	46	46	+1
Lustre	4000	105	105	105	+5
Mcknze	5500	85	85	85	
Maggie	8500	38	37	37	
Mainl A	100	175	175	175	
Malabr	5500	64	60	64	+2
Mara	3700	300	290	300	+5
March	90380	235	199	230	+25
Mrquis	3400	87	85	85	—2
Mecca	9000	42	38	40	+1
Meridn	75600	76	72	75	
Moly Mit	4000	65	64	65	
Mngrm	2100	260	250	260	+10
Morn Str	1000	80	80	80	—5
NCA Mrl	92500	85	77	80	+6
Neptne	2400	180	180	180	+5
N Congr	62100	95	85	88	
Nithex X	10500	29	26	29	+4
Nomad	87341	260	230	245	+5
Norges	43025	375	340	365	+25
Ntn engy	37690	145	125	135	+5
N Lights	46133	60	50	55	+3
N Hrzon	20000	186	165	165	—15
N nuclar	14100	130	120	130	+6
Nugold	41700	200	180	195	+10
Oliver	3500	75	65	75	+3
Orell	36500	67	58	67	+9
Oriana	43000	39	36	38	+1½
Panthr	6000	60	51	60	+9
Paragn	8100	175	150	150	—25
Pawne	9600	155	140	150	
Pembk	1500	50	50	50	
Penn E	5400	230	225	230	+5
Pentag	3000	45	45	45	
Petrox	5500	85	78	78	
Philco	15500	94	86	90	—3
Phoenx	6500	65	56	65	
Pico	1100	90	90	90	—10
Poney	18500	60	55	55	—5
Quinto	6800	115	105	108	—2
Rainbw	9000	60	58	58	+4
Rebel	78300	86	70	75	+5
Redfrn	2000	94	94	94	+2
Redlnd	5600	120	115	115	—5
Reef	23250	380	360	365	—10
Regis	1500	25½	25	25	—2
Richrk	7000	32	32	32	
Ronrco	9700	295	280	280	—19
Ruskin	23700	135	112	125	—10
Sahqua	21000	75	68	72	+4
Samsn	400	125	125	125	
San Ant	6000	75	73	73	—2
San Rafl	3000	25	25	25	
Sands M	500	350	350	350	+30
Santa S	148800	700	600	690	
Sask wn	500	65	65	65	
Scheer	32500	140	110	135	+25
Senator	4000	38	38	38	—2
Seymor	700	100	100	100	+10
Shima	1000	60	60	60	—5
Sibola	37000	60	45	45	—5
Sienna	5500	95	90	90	
S Acorn	1000	110	110	110	+4
S Cloud	7500	70	65	70	+10
S Prncss	36800	225	220	224	—1
Spectm	5500	40	37	40	
Statesd	1500	95	90	90	—5
Suntco	64090	215	150	205	+55
Sunrise	5000	34	32	34	
Tagus	59100	200	190	195	+5
Tally	5000	54	52	52	—4
Tandm	6000	30	30	30	+2
Thnrblt	15300	105	100	100	
Tormx	700	290	290	290	
Totem	3500	45	40	45	+6
Tracer	14000	160	155	155	—10
Trn Pac	2600	135	125	125	
Trident	19800	210	190	210	+10
Trio	3200	270	260	260	—10
Tungco	9000	80	70	75	
Tunkw	18000	145	140	140	
U Gunn	3900	74	70	70	+1
Univex	7500	25	23	25	—5
Valdez	5000	34	28	28	—8
Val Dor	31725	215	190	190	—6
Velvet	2700	72	70	70	—7
Viscont	5000	105	100	105	+10
Warior	17100	390	365	390	+10
W Jay	5500	210	190	201	+6
W Trend	25100	242	225	225	—5
Wward	137750	415	375	400	+25
Wildcat	27600	162	135	140	
Wildwd	1000	116	115	116	—4
Windra	1200	85	85	85	+1
Wrldc	11700	66	55	65	+4
Ymoto	144470	225	195	220	
Zodiac	17750	140	125	140	+20
Warrants and Rights					
Bnbry w	11000	30	25	30	+2
Eaglet w	3000	39	36	36	
Himc w	2500	22	22	22	—2
MSR w	3000	14	14	14	
NQT w	16700	275	260	260	+40
NUO w	16300	85	80	85	—3
Reefw	28000	125	120	121	+1
Santa s w	20500	250	170	250	
Sienna w	12000	7	6	7	+1
Thdbt w	2000	14	14	14	
Tr Pac w	2000	40	40	40	
Tungo w	8000	15	15	15	
Westn w	75400	130	120	130	+20
TOTAL VOLUME					11,057,053

today's markets

Toronto

TORONTO (CP) — The Toronto stock market was mixed in active mid-afternoon trading today.

There were seven declines, led by transportation. Oil and gas had the largest of the seven advances.

Among industrials, Trans Mountain Pipe Line fell 1½ to $11⅞, Interprovincial Steel and Pipe 1¼ to $22¾, Consumers' Gas ½ to $28, Norcen Energy ½ to $36¼ and Inco ⅛ to $33.

Bow Valley Industries added 4 to $47, Trimac A 2½ to $57, Kaiser Resources 1¾ to $34¾, HCI Holdings 1½ to $29 and Gulf Canada $1¼ to $118.

Vancouver

VANCOUVER (CP) — Prices were up in heavy trading on the Vancouver Stock Exchange.

B.C. Resources Investment Corp. led trading in the industrials, gaining .10 at $7.70 on 41,865 shares and N.B. Cook Corp. Ltd. remained steady at $8½ on 11,600. Ardiem Ind. Corp. was unchanged at .20 on 4,000 and Balco Industries remained steady at $6.00 on 2,300. Potter Distillers A remained unchanged at $1.50 and Canadian Javelin Ltd. gained .10 at $1.80.

On the resource and development board, Glamis Gold Ltd. gained .65 at $3.70 on 159,030 shares and Invex Resources was unchanged at $2.10 on 139,300. Gowganda Silver gained .15 at .90 on 124,500 and Cream Silver Mines gained .10 at $1.17 on 97,600. Benson Mines Ltd. was up .15 at .70 and Thunderwood Explorations was up .05 at $1.25.

Blue Diamond Energy led trading on the curbs exchange, gaining .13 at $1.18 on 301,000 shares and Yamoto Resources gained .35 at $2.55 on 87,000. Cardero Resources dropped .01 at .52 on 61,000 and March Resources gained .20 at $2.50 on 57,150. Meridian Resources dropped .05 at .70 and NCA Minerals Corp. gained .40 at $1.20.

New York

NEW YORK (AP) — The stock market was mixed, bouncing around erratically amid uncertainty over the Soviet Union's plans in the Middle East and a prime rate increase at a major bank.

Iranian officials were quoted Friday as saying they were investigating reports of a Soviet military buildup along Afghanistan's border with Iran.

Meanwhile, the First National Bank of Chicago raised its prime lending rate to 15¼ from 15 per cent.

Traders had several other news developments to consider, including the U.S. government's report that the economy expanded at a 1.4-per-cent annual rate, after adjustment for inflation and seasonal factors, in the fourth quarter of last year.

The gold price hovered in the neighborhood of $820-$835 an ounce, against $450 about a month ago.

Some coal issues lost ground on published reports of some negative analyst comment on the group. Pittston was off 1 to $27½, and North American Coal fell 3¼ to $43.

London

LONDON (Reuter) — The London stock market was up sharply at the close of trading today.

The *Financial Times* Index of 30 industrials closed at 459.8, up 9.0.

Golds and banks firmed while industrials eased.

Canadian stocks edged higher.

Dividends

Amerada Hess Corp., $3.50 cumulative convertible pfd., 87.5 cents, Jan. 31, record Jan. 18; 40 cents, common, an increase of five cents, March 31, record March 14.

Ford Motor Co., $1, U.S. funds, March 1, record Jan. 31.

GIC's and RRSP's
1 YEAR 12¼%
2-5 YEARS 11¾%
Norfolk Trust
777 FORT ST., VICTORIA, B.C.
388-5153
1-18

COMPUTER CLUB

Being formed in Victoria for owners, users or those interested in mini/micro computers. Object; share experience, education, product knowledge and hands on sessions. The club will be non-profit and seeks speakers and instructors from the academic and business community. First meeting at the Coachman Inn, Huntsman Room, 229 Gorge Rd. E., at 7:30 p.m. Wednesday, Jan. 30, 1980. To register or for more information, call Bill Key at 381-6384.

VICTORIA MORTGAGE CORPORATION LTD.

13% 1 YEAR TERM
Effective
Annual Interest
DEBENTURES

- Minimum $1000.00
- Other rates available
- Fixed terms from 1 to 5 years
- Rates subject to change without notice

For a copy of the Prospectus Series "VM" Debentures, clip and mail this coupon.

Name ....
Address ....
Phone .... Postal Code
Send to:
Victoria Mortgage Corporation Ltd.,
990 Blanshard Street,
Victoria, B.C., V8W 2H3.
Phone: 384-7128.
1-8

Foreign Exchange

MONTREAL (CP) — Friday's foreign exchange nominal selling rates at 11 a.m. EST supplied by the Bank of Montreal.

The rates are called nominal because they fluctuate during the day and vary at each bank. x-Fixed monthly rate.

Australian dollar 1.2975; Austria schilling .0947; Bahamas dollar 1.1775; Barbados dollar .5850; Belgium cnv franc .041800; Bermuda dollar 1.1775; Brazil cruzeiro .0654; xBulgaria lev 1.3939; China renminbi .7890; xColombia peso .0231; xCzechoslovakia crown .2270; Denmark krone .2180; East Caribbean dollar .4340; France franc .2885; Germany mark .6750; Greece drachma .0310; Hong Kong dollar .2390; xHungarian forint .0331; India rupee .1520; Irish pound 2.5050; Italy lira .001455; Jamaica dollar .6590; Japan yen .004853; Kuwait dinar 4.3080; Mexico peso .0510; Netherland guilder .6120; N.Z. dollar 1.1550; Norway krone .2375; xPoland zloty .0389; Portugal escudo .0235; xRomania leu .2572; Saudi Arabia riyal .3490; Singapore dollar .5430; South Africa rand 1.4230; Spain peseta .01775; Sweden krona .2825; Switzerland franc .7335; Trin-Tob dollar .4885; U.K. pound 2.6501; U.S. dollar 1.1618; xU.S.S.R. ruble 1.8149; Venezuela bolivar .2803.

Quotations in Canadian funds.

LONDON

LONDON (CP) — Closing stock quotations Friday in new pence unless pounds are indicated.

Associated Brit Foods 91; Babcock and Wilcox 112; Bass Charrington 211; BICC 101; Blyvoors £15⅛; BOC International 64; Boots 186; Bowater 165; Brit Am Tob 271; Brit Assets Trust 75; Brit Petroleum 356; Broken Hill Prop 680; Buffels £38½; Burmah Oil 177; Canadian Pac £16¾; Charter Cons 161; Cons Gold 481; Courtaulds 78; De Beers £11¼; Distillers 217; Dunlop 61; F.S. Geduld £62; Gen Elec 360; Glaxo 478; Grand Metropolitan Hotels 144; Gr Un Stores A 406; Guest Keen 270; Hawker Siddeley 188; Hoover A 127; ICI 382; Imp Tob 79½; Intl Thomson 410; Kloof £34¾; Marks and Spencer 93; Minorco 305; Metal Box 254; Phillips 455; Pilkington Bros 221; Plessey 120; Rank A 192; Rio Tinto Zinc 392; Roan Consol 263; Sel Trust 674; Second Scott Inv 95½; Shell T and T 334; Tanganyika 286; Thorn 300; Trusthouse 160; Tube Investments 274; Ultramar 432; Unilever 476; Union Corp 15⅛; Vaals £73; Vickers 129; Western Driefontein £89; Western Deep Level £48; West Mines 234; W Holding £62¾; Woolworth 64; Zambian Copper 52.

BONDS: Brit Transport £59⅛; Brit Cons 2½ £22⅝; Treasury 8½ £90⅝; War Loan £33½.

SAVE ENERGY
LOW COST
STORM WINDOWS
30% OFF
VINYL KITS
Ark Solar Products
2666 QUADRA STREET
VICTORIA, B.C. / 386-7643

ILLUMINATED SIGNS
GET A LOW BID,
BEFORE YOU SIGN
THAT LONG LEASE!
Call for a free estimate and artwork proposal
Penair
652-3937
1810 Verling Ave., Vic.
(Off Keating X Road) 1-16

WATERFRONT COMMERCIAL
FOR RENT
AVAILABLE IMMEDIATELY:
Approximately 960 square foot shop plus 3,000 square foot paved and fenced compound located in Sidney. $750 per month plus utilities.
FOR INFORMATION
656-7286 — 656-2085 1-16

POSSIBLE TO MAKE OVER
$500,000 GROSS
IN 1980
Buy this resort and work hard from May 1st to September 30th. Close it down and spend 6 months in the Caribbean!
FULL PRICE $950,000 FIRM
PRINCIPALS ONLY
See PETER BROWN of
P. R. BROWN & SONS LTD.
762 Fort St. Est. 1900 385-3435
1-17

Whales Art Lessons
386-2613 385-5525 1007 Fort St.
Airbrush Techniques Thurs.
Acrylic Painting T.B.A.
Children's Intro. to Art Sat.
Castmaking Techniques T.B.A.
Carving in Wood Fri.
Drawing and Ink Wash Wed.
Photography Retouch Tues.
Printmaking Techniques T.B.A.
Portraiture T.B.A.
Oil Painting Mon.
NAME ....
ADDRESS .... PHONE ....
COURSE(S) ....
FEE ENCLOSED $60 for 6 sessions of 2½ hours. All classes limited to 6 for individual work. All classes begin week of Jan. 21st, 7:30 p.m.

Alberta

Complete tabulation of Thursday's quotations. Quotations in cents unless marked $. Net change is from previous board-lot closing sale.

Stock	Sales	High	Low	Close	Ch'ge
Acroll	2376	192	190	190	—6
Amalta	5800	143	140	140	—4
Amer Ghro	16800	275	160	260	+1
Aquarius	2000	370	335	360	+10
Baretta	5300	175	160	175	+15
Barons	42600	170	160	170	+6
Bearcat	3200	$5	5	5	
Bearcat wt	900	130	130	130	
Blackgold	1100	85	85	85	
Bonn	600	220	210	220	
Cairns	3400	$11½	11	11	
Cal West	25750	48	45	45	
Camel	11300	$7½	7¼	7¼	
Cdn Bashaw	3080	$5⅜	5	5	—⅜
Cimmaron	13800	345	340	340	—5
Cinnabar Pk	3000	70	70	70	
Clarepine	500	60	60	60	—10
Clearport	1500	280	280	280	+15
Concept	19700	$6¼	5⅞	6¼	+⅜
Cultus	28500	52	48	52	+3
Dixie	2000	35	33	35	
Duke	33000	65	62	65	+5
Edmonton	11000	230	210	230	+10
Flag	6000	130	115	130	+20
Flin Flon	14700	160	145	160	+10
Ft Norman	5400	400	355	355	+5
Gascome	1900	490	485	485	—10
Howe Sound	2000	55	51	51	—14
Tika	6000	129	120	120	—9
Jupiter	23540	$5⅜	490	5⅜	
Kelvin	1100	310	270	310	+60
Lariat	1500	145	145	145	+5
LCM Res	6500	205	204	205	
Lk Res	700	300	300	300	
Loil	21000	150	147	150	+5
Major	25800	210	200	205	+5
Mid East	2050	44	44	44	—1
Missi	3300	160	160	160	
Mt Jamie	9700	355	340	355	+10
Multiple	10800	195	180	195	+5
New Domin	300	$10	10	10	+1
New 44	1100	$9	8½	9	+½
N Gateway	6300	390	385	385	
New Port	16400	200	190	200	+6
New Port wt	4000	110	105	110	+10
New Pass	6500	95	90	95	
Nimrod	2400	133	130	133	—2
North Cont	62900	62	56	62	+7
Norminco	10500	230	225	230	+5
North Star	6350	$8	7¾	7¾	—¼
Omega	10100	$7⅜	7¼	7⅜	
Onyx	200	$6	6	6	
Orbit	2700	$7¼	7	7	
Orbit wt	600	290	285	285	—15
Paramnt	1600	$7½	7¼	7⅜	+⅛
Penstar	59900	135	116	125	+10
Pegerine	24200	$5¼	490	5	
POCP	13405	375	365	370	+½
Radial	4500	45	45	45	+5
Ranchmns	16020	$10	9¾	9¾	—⅜
Renabie	11133	$5⅞	5½	5⅞	
Rio Alto	28084	360	320	360	+35
Sastex	9000	90	90	90	
Savanna	5041	80	75	75	—5
Seagull	2200	370	355	355	—5
Sparrow	107100	265	240	255	—15
Strand	100	350	350	350	
Sundance	26900	155	142	148	—6
Tiber	7050	450	420	420	—10
Troy	9240	$13½	13	13⅜	+⅛
Twin Rich	7250	$7	6¾	6¾	—⅛
Univ Ex	32240	345	320	340	+15
XRG	300	$7⅜	7	7⅜	+⅛
Yvanex	2200	425	425	425	+5
Zepher	3320	$6¾	6½	6¾	+¼
Challengr	120	$24	24	24	
Capital Cable	500	$8¾	8¾	8¾	—¼
Gold Lake	1100	280	275	280	+5
New Cann	4000	55	55	55	+15
NW Trst pr A	100	$35	35	35	
Parkland Ind	200	200	200	200	
Petromns	11300	60	56	60	+4
Saco	1000	100	100	100	
Summit	3225	230	230	230	
TwinRich wt	5000	325	325	325	+25
Univ Ur	5600	305	305	305	—15
Cochrane	400	300	300	300	

Total sales: 899,038.

MAUI
HAWAII
Fastest growing area in paradise. Successful Drive-in Restaurant in top location across the road from ocean and park.
Fast food menu, super cheeseburgers, hot dogs, fries, shakes. Known for good food.
Box 947, Wailuku, Hi. 96793
Tel. (808) 877-3513

Options

Thursday

Closing prices of all traded options. Sales unit is 100 shares. P denotes puts. (Trans-Canada options combine Montreal and Toronto exchange option trading):

Options	Vol	Int	Last	Close
Ab Prc Fb 17½	9	430	$3¾	$21⅛
Ab Prc Fb 20	58	1718	125	$21⅛
Ab Prc My 15	1	52	$6⅜	$21⅛
Ab Prc My 20	12	701	190	$21⅛
Ab Prc Ag 17½	3	66	$4½	$21⅛
Alt GA Fb 25	25	622	110	$25⅝
Alt GA Fb 27½	20	435	45	$25⅝
Alt GA My 25	11	741	$2¾	$25⅝
Alt GA My 27½	10	459	140	$25⅝
Alt GA Ag 22½	1	23	$5⅜	$25⅝
Alt GA Ag 25	3	107	$3¼	$25⅝
Alt GA Ag 27½	17	77	$2	$25⅝
Alcan Fb 35	1	8	$30¾	$65¼
Alcan Fb 45	5	118	$21	$65¼
Alcan Fb 50	13	130	$15¾	$65¼
Alcan Fb 55	5	83	$10⅛	$65¼
Alcan My 45	5	322	$21	$65¼
Alcan My 50	1	197	$16	$65¼
Alcan My 55	10	147	$12	$65¼
Alcan My 55 p	1	80	130	$65¼
Alcan My 60	3	273	$8⅜	$65¼
Alcan My 65	63	176	$5¼	$65¼
Alcan My 65 p	1	30	$5	$65¼
Alcan My 70	45	70	$3½	$65¼
Alcan My 70 p	3	4	$7	$65¼
Alcan Ag 60	50	125	$9½	$65¼
Alcan Ag 60 p	1	55	$3⅝	$65¼
Alcan Ag 65	9	114	$7½	$65¼
Alcan Ag 65 p	1	9	$6	$65¼
Aqutin Mr 45	30	576	$2¼	$42¼
Aqutin Jn 45	25	194	$4⅜	$42¼
Aqutin Sp 45	2	24	$6¼	$42¼
Asama Ja 17½	30	46	$9½	$27½
Asama Ja 20	47	563	$7⅝	$27½
Asama Ja 22½	92	335	$4⅞	$27½
Asama Ap 15	3	21	$12⅝	$27½
Asama Ap 20	50	576	$8	$27½
Asama Ap 22½	64	454	$5⅞	$27½
Asama Ap 25	62	799	$4¾	$27½
Asama Ap 25 p	1	25	150	$27½
Asama Ap 27½	73	421	$3	$27½
Asama Jy 15	10	15	$13	$27½
Asama Jy 25	9	214	$5	$27½
Asama Jy 27½	19	172	$4⅛	$27½
Asama Jy 27½p	5	3	$2¾	$27½
Bell Can Fb 20	10	203	100	$21
Bell Can Fb 22½p	2	22	165	$21
Bell Can My 20	40	734	180	$21
Bell Can My 22½	123	1450	45	$21
Bell Can Ag 22½	23	349	95	$21
Brscn A Fb 20	5	120	$3¼	$23⅝
Brscn A Fb 22½	565	1830	125	$23⅝
Brscn A Fb 25	40	1642	30	$23⅝
Brscn A My 22½	10	851	$2⅜	$23⅝
Brscn A My 25	40	341	150	$23⅝
Brscn A Ag 25	2	173	$2	$23⅝
Bk Mtl Fb 22½	6	217	$3⅝	$26⅜
Bk Mtl Fb 22½p	7	34	5	$26⅜
Bk Mtl Fb 25	80	799	135	$26⅜
Bk Mtl My 22½	10	513	$4	$26⅜
Bk Mtl My 25	85	1119	$2	$26⅜
Bk Mtl My 25 p	5	22	75	$26⅜
Bk Mtl My 27½	80	91	75	$26⅜
Bk Mtl Ag 25	10	353	$2¾	$26⅜
Bk Mtl Ag 27½	23	51	130	$26⅜
Bk NS Mr 25	3	95	85	$24⅞
BP Can Ja 32½	17		$5¼	$38
BP Can Ja 35	19	338	$2¾	$38
BP Can Ap 40	5	185	$2¼	$38
BP Can Ap 45	5	38	110	$38
Bow Val Ja 30	1	25	$13½	$43
Bow Val Ja 35	14	141	$8½	$43
Bow Val Ja 40	272	440	$3	$43
Bow Val Ja 45	101	539	25	$43
Bow Val Ja 45 p	25	6	150	$43
Bow Val Ap 35	11	186	$11	$43
Bow Val Ap 40	69	503	$6¼	$43
Bow Val Ap 40 p	2	105	$2	$43
Bow Val Ap 45	57	588	$3½	$43
Bow Val Jy 40	10	69	$8⅞	$43
Bow Val Jy 40 p	5	11	$2¾	$43
Bow Val Jy 45	40	139	$6½	$43
Bow Val Jy 45 p	4	7	$5	$43
CBth A Ja 15	10	266	85	$16⅛
CBth A Ap 12½	5	281	$4	$16⅛
CBth A Ap 15	2	459	$2	$16⅛
CBth A Jy 17½	110	120	95	$16⅛
C Gas Mr 27½	11	339	$2¼	$28½
C Gas Mr 30	5	15	75	$28½
C Gas Jn 25	12	309	$4½	$28½
C Gas Jn 27½	15	196	$3	$28½
C Gas Jn 30	16	51	185	$28½
C Gas Sp 27½	15	41	$4	$28½
C Gas Sp 30	2	10	$2⅝	$28½
CP Ltd Fb 30	1	105	$12⅞	$44¼
CP Ltd Fb 32½	10	137	$10½	$44¼
CP Ltd Fb 35	9	272	$8⅞	$44¼
CP Ltd Fb 40	15	591	$4	$44¼
CP Ltd Fb 40 p	12	78	60	$44¼
CP Ltd My 32½	25	45	$11	$44¼
CP Ltd My 35	50	543	$9	$44¼
CP Ltd My 35 p	5	74	60	$44¼
CP Ltd My 40	39	579	[illegible]	[illegible]
CP Ltd My 45	5	35	$2⅛	$44¼
CP Ltd My 45 p	9	5	$3¾	$44¼
CP Ltd Ag 35	2	18	$8½	$44¼
CP Ltd Ag 40	7	112	$5	$44¼
CP Ltd Ag 45	1	21	$3⅛	$44¼
CP Inv My 35	6	85	$8	$41¾
CP Inv My 45	60	61	150	$41¾
CP Inv Ag 35	5	110	$9⅛	$41¾
CP Inv Ag 40	2	138	$4½	$41¾
CP Inv Ag 45	5	5	$2½	$41¾
C Ti A Ja 25	2	3	$2	$27¼
Denis Ja 25	1	11	$12½	$38⅝
Denis Ja 32½	5	25	$5	$38⅝
Denis Ja 35	8	124	$2⅝	$38⅝
Denis Ap 35 p	3	60	150	$38⅝
Denis Ap 40	12	102	$2½	$38⅝
Dom M Ja 55	11	27	$14½	$69
Dom M Ap 55	2	35	$16½	$69
Dom M Ap 60	5	93	$12	$69
Dom M Ap 70	11	56	$6⅞	$69
Dom M Jy 55	1	12	$19½	$69
Dom M Jy 65	1	12	$13½	$69
Dom M Jy 70	2	12	$10	$69
D Pete Ja 35	32	63	$24	$59⅛
D Pete Ja 40	3	165	$18⅝	$59⅛
D Pete Ja 45	37	768	$13¾	$59⅛
D Pete Ja 50	392	1560	$8¾	$59⅛
D Pete Ja 55	352	1267	$3¾	$59⅛
D Pete Ap 40	16	188	$20⅜	$59⅛
D Pete Ap 45	21	414	$15	$59⅛
D Pete Ap 50	121	1438	$11	$59⅛
D Pete Ap 50 p	13	272	145	$59⅛
D Pete Ap 55	187	1832	$7¼	$59⅛
D Pete Ap 55 p	15	181	$2¾	$59⅛
D Pete Ap 60	333	766	$4⅛	$59⅛
D Pete Ap 60 p	10	57	$4¼	$59⅛
D Pete Jy 45	5	522	$17	$59⅛
D Pete Jy 50	23	538	$13⅛	$59⅛
D Pete Jy 55	26	1153	$10	$59⅛
D Pete Jy 55 p	6	96	$3½	$59⅛
D Pete Jy 60	131	325	$7	$59⅛
D Pete Jy 60 p	2	7	$5½	$59⅛
DTex Mr 12½	5	85	$3½	$15⅜
DTex Mr 15	32	586	135	$15⅜
DTex Jn 15	5	71	$2	$15⅜
Gulf C Fb 75	1	9	$40½	116¾
Gulf C Fb 80	3	59	$40	116¾
Gulf C Fb 95 p	2	161	25	116¾
Gulf C Fb100	1	792	$19½	116¾
Gulf C Fb110	50	1354	$10	116¾
Gulf C Fb110 p	24	200	175	116¾
Gulf C Fb120	152	916	$3¼	116¾
Gulf C Fb120 p	12	52	$5½	116¾
Gulf C My 90 p	1	41	100	116¾
Gulf C My 95	9	59	$27½	116¾
Gulf C My100	18	127	$23	116¾
Gulf C My100 p	4	39	$3⅛	116¾
Gulf C My110	20	409	$16¾	116¾
Gulf C My110 p	2	75	$5	116¾
Gulf C My120	38	376	$11	116¾
Gulf C My120 p	16	32	$9	116¾
Gulf C Ag 95 p	1	66	$3¾	116¾
Gulf C Ag120	13	139	$18½	116¾
Gnstar Ja 25	5	55	$2¼	$26⅞
Gnstar Ja 27½	10	32	10	$26⅞
Gnstar Ap 27½	4	64	175	$26⅞
Gnstar Jy 30	2	8	150	$26⅞
HB Mn Mr 25	10	10	$8¼	$35½
HB Mn Mr 27½	16	30	$8	$35½
HB Mn Mr 30	5	17	$4⅜	$35½
HB Mn Mr 32½	10	15	$3¼	$35½
HB Mn Jn 20	2	6	$14¼	$35½
HB Mn Jn 22½	6	6	$12	$35½
HB Mn Jn 27½	44	18	$9	$35½
HB Mn Sp 32½	11	11	$6	$35½
Husky Ja 70	6	19	175	$72¼
Husky Ap 60	5	11	$14	$72¼
Husky Ap 80	30	201	$2¾	$72¼
Husky Jy 80	25	22	$4¾	$72¼
IAC Mr 10	25	57	$2½	$12⅛
IAC Mr 12½	5	237	85	$12⅛
IAC Jn 10	5	133	$3⅜	$12⅛
IAC Jn 12½	25	225	135	$12⅛
IOil A Fb 35	12	331	$8½	$43½
IOil A Fb 35 p	5	36	25	$43½
IOil A Fb 40	61	1304	$4½	$43½
IOil A Fb 40 p	2	193	75	$43½
IOil A Fb 45	489	2853	100	$43½
IOil A My 35	3	255	$9⅝	$43½
IOil A My 40	41	595	$6½	$43½
IOil A My 40 p	12	124	$2⅛	$43½
IOil A My 45	33	1204	$4	$43½
IOil A My 50	30	426	$2	$43½
IOil A My 50 p	1	3	$7⅞	$43½
IOil A Ag 40	4	233	$8	$43½
IOil A Ag 45	25	333	$5½	$43½
IOil A Ag 50	31	158	$3⅛	$43½
I Pipe Fb 17½	10	160	$2¼	$19¾
I Pipe Fb 22½	10	62	15	$19¾
I Pipe Ag 17½	5	21	$3¼	$19¾
Kaiser Ja 27½	7	117	$5⅜	$33
Kaiser Ja 30	29	214	$2⅝	$33
Kaiser Ja 32½	27	64	50	$33
Kaiser Ja 35	6	90	1	$33
Kaiser Ap 27½	1	35	$6½	$33
Kaiser Ap 30	10	121	$4⅝	$33
Kaiser Ap 32½	8	163	$3½	$33
Kaiser Ap 35	59	284	$2¼	$33
Kaiser Jy 32½	10	36	$4⅝	$33
Labat A Ja 20	20	19	$3	$23⅜
Labat A Ja 22½	108	450	75	$23⅜
Labat A Ja 25	50	788	1	$23⅜
Labat A Ja 27½	11	99	1	$23⅜
Labat A Ap 22½	14	431	$2⅜	$23⅜
Labat A Ap 25	80	517	130	$23⅜
Labat A Jy 22½	30	117	$3¼	$23⅜
MB Ltd Fb 25	7	445	$4⅛	$28¼
MB Ltd Fb 27½	15	588	170	$28¼
MB Ltd Fb 30	10	297	75	$28¼
MB Ltd My 25	5	282	$4⅜	$28¼
MB Ltd My 27½	4	550	$2½	$28¼
MB Ltd My 30	19	314	150	$28¼
MB Ltd Ag 25	10	84	$4½	$28¼
MB Ltd Ag 30	10	10	$2½	$28¼
Moore Fb 35	1	219	$2¼	$37⅜
Moore Fb 40	3	177	30	$37⅜
Moore My 35	5	63	$3½	$37⅜
Moore My 40	5	136	110	$37⅜
Moore Ag 35	1	38	$4¾	$37⅜
Inco Fb 20	59	109	$13¼	$33¼
Inco Fb 22½	33	410	$9⅛	$33¼
Inco Fb 25	173	795	$8⅜	$33¼
Inco Fb 27½	207	865	$5¾	$33¼
Inco Fb 27½p	10	49	35	$33¼
Inco My 20	21	170	$14	$33¼
Inco My 22½	19	399	$11⅝	$33¼
Inco My 25	83	1511	$8⅝	$33¼
Inco My 27½	151	821	$7	$33¼
Inco My 30	217	1093	$4¾	$33¼
Inco My 30 p	63	202	175	$33¼
Inco My 32½	155	446	$3¾	$33¼
Inco My 32½p	26	83	$3	$33¼
Inco My 35	277	758	$2⅜	$33¼
Inco My 35 p	8	30	$4½	$33¼
Inco Ag 20	9	63	$14¼	$33¼
Inco Ag 22½	1	182	$11½	$33¼
Inco Ag 25	5	272	$8¾	$33¼
Inco Ag 27½	14	212	$7	$33¼
Inco Ag 30	29	323	$6¼	$33¼
Inco Ag 32½	57	159	$4¾	$33¼
Inco Ag 35	14	110	$3½	$33¼
Inco Ag 35 p	1	2	$5¾	$33¼
Nat Bk Fb 12½	10	65	125	$13⅝
Nat Bk Fb 15	10	120	15	$13⅝
Nat Bk My 15	10	154	35	$13⅝
Nat Bk Ag 12½	10	268	190	$13⅝
Norcn Fb 25	134	928	$11½	$36¾
Norcn Fb 27½	30	622	$9	$36¾
Norcn Fb 30	205	1447	$6½	$36¾
Norcn Fb 32½	250	935	$4⅜	$36¾
Norcn Fb 35	168	496	$2¾	$36¾
Norcn Fb 35 p	10	8	75	$36¾
Norcn My 25	5	325	$13	$36¾
Norcn My 27½	23	354	$9⅞	$36¾
Norcn My 30	56	1469	$7	$36¾
Norcn My 32½	46	655	$5	$36¾
Norcn My 35	43	446	$3¾	$36¾
Norcn Ag 25	4	29	$12½	$36¾
Norcn Ag 30	10	137	$8¼	$36¾
Norcn Ag 32½	4	222	$7⅜	$36¾
Norcn Ag 35	4	231	$5¼	$36¾
Noran Fb 13⅜	2	195	$12	$25¾
Noran Fb 15	5	413	$10½	$25¾
Noran Fb 16⅝	1	236	$8½	$25¾
Noran Fb 18⅜	3	97	$6⅝	$25¾
Noran Fb 20	154	1061	$5⅞	$25¾
Noran Fb 22½	74	541	$3¼	$25¾
Noran My 16⅝	5	103	$8⅝	$25¾
Noran My 17½	8	428	$8¼	$25¾
Noran My 18⅜	2	184	$7½	$25¾
Noran My 20	66	912	$6½	$25¾
Noran My 22½	162	1453	$4⅜	$25¾
Noran My 25	1013	2307	$2¾	$25¾
Noran Ag 20	2	294	$7	$25¾
Noran Ag 22½	10	204	$5½	$25¾
Noran Ag 25	84	395	$3⅝	$25¾
Nor Tel Ja 45	2	15	$9⅞	$55
Nor Tel Ja 50	2	17	$3⅞	$55
Nor Tel Ap 55	3	16	$2¼	$55
Nor Tel Jy 55	5	18	$3½	$55
Powr C Fb 15	6	77	$2	$16¾
Powr C My 15	62	209	$2¾	$16¾
Powr C My 17½	25	19	140	$16¾
Rang Ja 13¾	4	1	$13½	$28⅜
Rang Ja 17½	3	7	$10⅞	$28⅜
Rang Ja 22½	55	17	$5⅝	$28⅜
Rang Ap 15	11	17	$13⅛	$28⅜
Rang Ap 20	13	53	$8⅞	$28⅜
Rang Ap 22½	166	270	$6¼	$28⅜
Rang Ap 25	12	281	$4⅜	$28⅜
Rang Ap 25 p	1	42	125	$28⅜
Rang Ap 27½	57	327	$3⅛	$28⅜
Rang Ap 27½p	2	2	$2¼	$28⅜
Rang Jy 27½	45	158	$4	$28⅜
Roy Bk Ja 40	5	4	$3½	$43⅝
Roy Bk Ja 45	5	180	1	$43⅝
Roy Bk Ap 35	5	10	$8¾	$43⅝
Roy Bk Ap 40	10	129	$4	$43⅝
Roy Bk Ap 45	5	97	115	$43⅝
Roy Bk Jy 45	21	25	$2	$43⅝
Shell C Fb 30	10	473	$4½	$34½
Shell C Fb 35	15	1259	135	$34½
Shell C Fb 35 p	12	67	175	$34½
Shell C Fb 40	33	335	45	$34½
Shell C My 32½	4	392	$4⅞	$34½
Shell C My 35	17	824	$3⅜	$34½
Shell C My 40	7	280	180	$34½
Shell C Ag 30	15	139	$8⅛	$34½
Shell C Ag 35	4	179	$5¼	$34½
Shell C Ag 40	[illegible]	[illegible]	[illegible]	[illegible]
Shell C Ag 40 p	1	2	$6⅜	[illegible]
Stlco A Fb 27½	37	435	185	$29
Stlco A Fb 30	97	977	50	$29
Stlco A My 25	31	234	$4⅜	$29
Stlco A My 27½	5	393	$2⅞	$29
Stlco A My 30	56	1072	135	$29
Stlco A Ag 27½	3	146	$3½	$29
Stlco A Ag 30	1	116	$2⅜	$29
T-D Bk Mr 25	30	61	150	$25½
T-D Bk Mr 27½	10	30	50	$25½
T-D Bk Sp 22½	5	5	$4¾	$25½
T-D Bk Sp 25	4	4	$3⅛	$25½
T-D Bk Sp 25 p	4	4	$2	$25½
Total P Ja 20	2		$7⅜	$27¼
Total P Ja 22½	2	53	$5	$27¼
Total P Ja 25	67	360	$2¼	$27¼
Total P Ja 27½	59	808	20	$27¼
Total P Ja 27½p	10	82	50	$27¼
Total P Ja 30 p	12	71	$2⅜	$27¼
Total P Ap 22½	5	93	$6¼	$27¼
Total P Ap 25	2	346	$4¼	$27¼
Total P Ap 25 p	6	62	120	$27¼
Total P Ap 27½	119	1091	$2⅞	$27¼
Total P Ap 30	165	1434	195	$27¼
Total P Ap 30 p	10	144	$3½	$27¼
Total P Ap 32½	36	440	110	$27¼
Total P Jy 25	10	119	$5⅝	$27¼
Total P Jy 27½	40	169	$4½	$27¼
Total P Jy 30	11	265	$3⅜	$27¼
Total P Jy 32½	13	160	$2⅝	$27¼
TrC PL Fb 20	100	265	$6	$26
TrC PL My 27½	30	261	105	$26
Segrm Ja 45	10	11	$7½	$52⅛
Segrm Ja 50	5	40	$2¼	$52⅛
Segrm Ap 45	56	478	$8⅞	$52⅛
Segrm Ap 50	60	180	$5¾	$52⅛
Segrm Ap 55	122	69	$2⅛	$52⅛
Segrm Jy 40	2	57	$13½	$52⅛
Segrm Jy 55	2	32	$4	$52⅛
Wcoast Mr 15	12	2610	50	$14¾
Wcoast Mr 17½	10	1451	15	$14¾
Wcoast Jn 17½	37	251	30	$14¾
Wcoast Sp 15	15	300	135	$14¾

Total volume 13223.
Total open interest 147359.

INVESTMENT OPPORTUNITY
TWO UNSET
RECTANGULAR
EMERALDS
1.5 cts each
Phone 658-5663
For Appointment

Grain quotes

Thursday

WINNIPEG
(Quotations in tonnes.)

	Open	High	Low	Close	Wed.
Flax					
May	342.50	344.80	342.50	344.80	334.80
Jly	346.00	348.10	346.00	348.10	338.10
Oct	—	—	—	351.00	341.00
Rapeseed					
Jan	313.00	322.30	313.00	322.30	312.30
Mar	318.50	328.50	326.80	328.50	318.50
Jun	327.00	337.00	325.20	337.00	327.00
Barley					
Mar	118.40	120.00	117.50	120.00	118.40
May	118.50	120.40	117.40	120.30	118.40
Jly	116.80	118.70	116.00	118.70	116.80
Oats					
Mar	116.10	116.70	114.50	116.70	116.10
May	113.60	115.00	112.70	115.00	114.30
Jly	—	—	—	111.80	111.80
Feed wheat					
Mar	141.40	142.00	137.00	142.00	141.40
May	135.50	140.30	135.00	140.10	139.40
Jly	134.00	137.50	134.00	137.50	136.60
Rye					
May	184.00	188.00	184.00	187.50	184.30
Jly	175.50	178.00	175.50	178.00	177.20
Oct	170.00	172.00	170.00	172.00	171.20

CHICAGO
(Quotations in bushels.)

	Open	High	Low	Close	Ch'ge.
Wheat					
Mar	4.35	4.55¼	4.34½	4.53¾	+.18½
May	4.45	4.64	4.44	4.62½	+.16¼
Jul	4.53½	4.72	4.52	4.67½	+.14½
Corn					
Mar	2.70	2.78	2.69	2.76¾	+.07¼
May	2.83	2.90	2.81¾	2.89¼	+.07
Jul	2.91¼	2.98½	2.90½	2.97¾	+.07
Oats					
Mar	1.44½	1.48¾	1.44½	1.48	+.03½
May	1.55	1.58½	1.54½	1.58	+.03½
Jul	1.63¼	1.66½	1.63¼	1.66	+.03¼
Soybeans					
Jan	6.39	6.66½	6.38	6.61¾	+.23
Mar	6.54½	6.82	6.54	6.77	+.22
May	6.76	7.04	6.76	6.99½	+.22¾
Soybean oil					
Jan		23.70	22.87	23.55	+.68
May		24.40	23.65	24.32	+.66
Jul		24.70	23.95	24.63	+.66
Soybean meal					
Jan		193.00	184.00	192.50	+8.30
Mar		193.50	184.80	192.50	+6.60
May		197.50	188.60	195.70	+6.10

Gold

LONDON (AP) — Closing gold prices Friday in U.S. dollars a troy ounce: London, 835.00; Paris, 731.70; Frankfurt, 825.50; Zurich, 840.00; Hong Kong, 810.65.

TERM
MORTGAGE INSURANCE
Phone and Ask
TED CAMPBELL
479-0158

Mutuals

TORONTO (CP)—Recent prices of investment funds supplied by The Investment Funds Institute of Canada Thursday. They are the net asset value per share or unit (NAVPS) last circulated by the fund in accordance with its pricing practice as contained in the prospectus of the fund. n—no sales charge, x — U.S. Fund, y — delayed NAVPS, xd—ex-dividend.

Institute Members	
AGF Group	
Amer Grwth	7.20
Cdn Gs Egy	8.29
Cdn Sec Gth	9.47
Cdn Trusteed	4.11
Corp Invest	7.62
Corp Inv Stk	11.12
Gwth Equit	18.99
Japan	13.22
nMMF 13.56p	10.00
Option Equity	4.60
Special	8.39
Bolton Tremblay	
Cda Cumul	10.81
Income Fnd	9.59
Internatnl	9.85
Pld Resourcs	10.19
Taurus	12.71
Calvin Bullock Gr	
Acrofund	2.22
yBanher Fnd	5.07
xdCIF	6.04
CIF Incom	10.02
Central Group	
yCam Grwth	7.78
yCompound	7.46
yDividend	8.16
yFund 4000	5.22
yIntl Energy	3.04
yIntl Grwth	5.14
yIntl Income	3.82
yNat Res Gth	5.74
yNorthn Egy	5.66
yRevenue Gth	4.21
yUnivest	6.56
CSA Mgmt Gr	
Goldfund	14.21
Goldtrust	6.49
Confed Group	
Dolphin Eqty	6.34
yDolphin Mtg	4.88
Cundill Group	
ySecurity	9.70
Value	8.16
Dynamic Group	
ynDyn Amer	5.08
ynDyn Fund	14.29
ynDyn Incom	5.60
Eaton Bay Group	
Commwth	19.82
Dividend	5.21
Growth	15.92
Income	3.88
Internatnl	14.16
Leverage	6.74
Venture	6.94
Viking	8.22
Guaranty Trust Gr	
ynInv Equity	11.38
ynInv Income	3.96
ynMortgage	9.68
Guardian Group	
Enterprise	1.43
GIS Income	5.08
yGwth Fnd	18.50
North Amer	7.40
Mutual Acu	6.53
Sec Income	9.60
World Equit	5.83
Investors Group	
yBond	4.44
yDividend	8.56
yGrowth	16.07
yInternatnl	8.63
yJapan	11.24
yMortgage	4.66
yMutual	7.26
yProvidt Stk	8.47
yRetiremnt	10.05
ynJones Hwrd	4.05
Principal Gr	
yCollective	11.57
yGrowth	6.97
yVenture	6.47
yBond	2.83
Prudential Gr	
Growth	9.22
Income	4.76
ySask Dev Fd	4.70
Scotiafund Gr	
Scotiafund	1.49
Scotiafd Mtg	.95
Templeton Gth	7.86
United Bond Share	
RoyFund	11.60
RoyFnd Inc	4.80

Universal Group	
Equity	15.32
Income	4.35
Internatnl	5.18
Resource	8.15
Non-Members	
yAltamira Fd	6.24
yAssoc Inv	8.88
yBeaubran	6.20
Canagex Gr	
yBond	8.72
Fund	14.00
yMortgage	9.68
Capital Grth	5.41
xChase	7.71
ynComCp Mtg	9.87
Desjardins Gr	
yActions	11.59
yHypotheq	4.13
yInternatnl	10.20
yObligatns	4.59
Quebec	5.86
nySpec	9.09
Dixon Krog Gr	
Dixon, Krog	14.37
Heritage	4.37
Vanguard	11.77
yDomequity	14.89
yDomin Comp	12.75
Dreyfus Group	
Inc	14.56
xInternatnl	19.96
ynExecut Intl	1.37
nFst Cdn Mtg	9.93
Fiscon Fund	5.95
nHarvard	13.26
Industrial Gr	
Indust Amer	3.24
Indust Div	7.51
Indust Eq	10.75
Indust Gth	6.74
yIndust Incm	9.01
yIndust Pens	31.85
Keystone Gr	
Cus K-2	5.80
Cus S-1	18.60
Cus S-4	7.18
Internatnl	3.94
xLex Rsrch	19.30
xManhatn	3.49
yMaritime Eq	3.65
Marlborough	9.22
ynNatrusco	20.19
NW Group	
Canadian	7.49
Equity	12.05
xOne Wm St	16.52
xOppenhmr	8.36
Pemberton Gr	
nPacific Div	7.16
nPacific Ret	5.26
nPacific US	6.28
PHN Group	
yBond	9.38
yCanadian	12.59
yDiv Income	10.56
Fund	18.47
yPooled	39.10
nyRRSP	20.37
PMF Managmnt	
nPension Mu	11.88
nXanadu Fd	7.96
nPutnam	12.24
Pret et Revenu Gr	
American	13.02
Canadian	9.54
Fonds H	4.77
Retraite	9.68
Sterling Group	
Equity	8.07
yMortgage	4.78
xTech	10.69
yTradex	20.22
Trans Canada Gr	
A	6.24
B	67.65
xdC	11.80
United Group	
yAccumula	6.42
yAccumul R	6.79
yAmerican	2.22
yCont Mortg	4.95
yHorizon	4.41
ySecurity	4.18
yVenture	4.96
yVenture Ret	8.18
yWestern Gth	8.17

New York

Thursday

Alcan	56
Alcoa	62
Ald Chem	52⅜
Al-Chlm	33
Am Air	10¼
Am Brnd	68⅞
Am Bcast	34¼
Am Can	35⅞
Am El P	18⅜
Am Motor	7¾
Am Tel T	52
Ampex	21⅜
Asarco	51⅞
Ashland	—
Atl Rich	84¼
Avco	27⅜
Avon	37½
Bell How	25⅛
Bendix	50⅛
Beth St	24½
Boeing	61½
Boise Cas	38⅝
Borden	24¼
Borg-W	34½
Bri My	35⅜
Brunswk	14
Burl Ind	18⅜
Burl Nor	61¼
Burroughs	80⅜
Caterpill	55¼
Col Bcast	53½
Celanese	47¾
Chase M	39¼
Chessie	31⅞
Chrysler	8⅛
Cleve El	16⅛
Coca-Cola	33
Col-Palm	13½
Comsat	42¾
Con Frt	23¾
Con Nat G	43⅛
Cont-Data	59¼
Con Ed	24½
Cont Oil	50½
Crown Ck	26⅝
Crown Zell	47⅞
Delta Air	37
Disney W	47
Digital E	69¾
Dow Chem	34¼
du Pont	41⅛
East Air	7⅞
East Kod	46
El-Paso	24¼
Exxon	55⅜
Fairchild	52¾
Firestone	9
Ford	33⅝
Gam Sko	34¼
Gen Dyn	71½
Gen El	53½
Gen Food	32
Gen Mot	52¾
G Tel El	27⅞
Gen Tire	23⅛
Ga Pac	29½
Gillette	25⅝
Goodyear	13⅞
Greyhound	15
Gulf Oil	34⅝
Hilton	34
Homestake	63¼
Honeywell	88½
Houston	29⅜
Inland St	32¼
IBM	69¼
Int Harv	33¼
INCO	28¾
Int Paper	42⅜
ITT	27⅛
Johns-Man	23⅝
Kaiser Al	21⅞
Kennecott	39⅝
Kraftco	46⅜
LTV	12¼
Litton	49¾
Lockheed	41⅝
McD Doug	42¾
McLean	14¼
Merck	71
Mer Lyn	21¾
Minn MM	47½
Mo Pac	51⅞
Mobil	52¾
Monsanto	60⅞
Motorola	55¾
NCR Corp	77
Natomas	31⅜
Newmont	46¾
Nort Sim	15½
Nwest En	31⅞
Owen Ill	21⅞
Pac Gas	22⅛
Pan Am	5⅝
Pan El P	60¾
Peop G	43¼
Pepsico	22¾
Phil El	14½
Phil Morr	31½
Phil Pete	50⅞
Pit Bowes	33⅝
Polaroid	23¾
Proc Gam	73½
Pub Sv EG	19
RCA	23
Repub St	24¼
Revlon	41⅛
Rockwell	56
Scott Pap	20¼
Sea Cstle	35
Sears	17⅜
Seatrain	6⅞
Shell	58⅜
Singer	9⅞
Sony	7¼
So Cal E	24⅛
South Pac	37⅝
Sperry	55¾
Stand Cal	54⅜
Sun Oil	68½
Teledyne	139½
Telex	3⅞
Texaco	31⅛
Tex Gulf	47¼
TWC	17
Un Carb	44⅝
Un Pac	72⅜
Un Brd	13½
Un Oil	47⅛
UAL Inc	22½
U.S. Steel	20¼
West Air	10
Westghse	22¾
Weyerhsr	35¾
Wometco	20½
Woolworth	24⅜
Xerox	62⅞
Zenith	10

Bonds

TORONTO (CP) — Prices were broadly lower in moderate trading on the Canadian bond market, as the price of gold reached record highs Thursday.

The short end of the market was off 25 cents. Mid-, long-term and provincial issues fell one-half of a point. Corporates dropped three-eighths.

Analysts said accounts continued to withold funds from the market as participants anticipated the Government of Canada issue.

Day-to-day money was available at 14 per cent. Three-month treasury bills traded at an average of 13.51 per cent, down from 13.59 per cent last week and six-month bills at 13.47 per cent, down from 13.58 per cent. A special one-year bill traded at 12.93 per cent.

1980
Cadillac Seville
Fully equipped
including sunroof
Available Immediately
Sell or Lease
Bridge St. Motor Co. Ltd.
388-5714 652-4244
Dealer 5161

Company reports

IBM, NCR

International Business Machines Corp. has reported fourth-quarter and annual profits down from year-ago levels. NCR Corp., an IBM competitor, reported increases.

Citing high volume in shipments of equipment, IBM attributed the declines in net income to customer preference for leasing rather than outright purchase, to currency exchange losses and to higher "costs and expenses resulting from inflation and from the company's ongoing buildup of resources."

IBM reported net income of $1.008 billion (U.S.), or $1.73 a share, on revenues of $6.83 billion in the last quarter of 1979. A year earlier, the company reported net of $1.014 billion, or $1.74 a share, on revenues of $6.44 billion.

For the year, IBM reported net income of $3.01 billion, or $5.15 per share, on revenues of $22.86 billion, compared with 1978 results of $3.11 billion, or $5.32 per share, on revenues of $21.08 billion.

NCR reported 1979 fourth quarter net income totaled $98.35 million (U.S.), or $3.68 a share, on revenues of $987.86 million. In the 1978 fourth quarter, the company had net income of $89.99 million, or $3.34 a share, on revenues of $852.97 million.

The latest quarter's net was nine-per-cent ahead of the previous year's and revenues were ahead by 16 per cent, the company said.

Annual net income for 1979 totaled $234.60 million, or $8.78 per share, on revenues of $3.00 billion, NCR said.

Dominion Textile

Dominion Textile Inc. has reported that its consolidated profit for the second quarter ended December, 1979, rose to $9.1 million, or 96 cents a share, from $5.6 million, or 67 cents a share, from the same period last year.

Earnings for the six-month period increased to $13.4 million, or $1.39 a share, from $8.1 million, or 98 cents a share.

Thomas R. Bell, president and chief executive officer, also noted that sales for the quarter had risen 15 per cent to $190.1 million from $165.4, and to $351.6 million from $287.8 million for the half year.

Burroughs Corp.

The Burroughs Corp. has reported record earnings, revenue, orders and backlogs for the fourth quarter and the full year of 1979.

Net earnings for 1979 were $305.5 million, a 21-per-cent increase over the $253.3 million in 1978, said Paul S. Mirabito, Burroughs chairman and chief executive officer. Fourth-quarter earnings were up 19 per cent, from $111.3 million to $132.5 million.

For the year, net earnings were $7.45 a share, compared with $6.21 a share in 1978, Mirabito said. Net earnings a share for the fourth quarter of 1979 were $3.23, compared with $2.73 for the same quarter in the preceding year.

Worldwide revenue in 1979 was up 15 per cent from $2.46 billion to $2.83 billion. Revenue from rental and service increased by 12 per cent, while revenue from product sales increased 17 per cent.

Bendix Corp.

The Bendix Corp. had record earnings for the first quarter of the fiscal year ended Dec. 31, 1979, despite drops in revenue in some corporate divisions, the company said.

The growth in earnings resulted "principally from dramatically higher equity income from our investment in Asarco Inc., and also from substantially higher profits of the aerospace-electronics and industrial-energy businesses," said William M. Agee, chairman and chief executive officer.

But Bendix's automotive and forest products businesses experienced large profit declines "reflecting general downturns in certain markets they serve," Agee said.

For the first quarter, earnings were $1.78 a share, up 8.5 per cent from the $1.64 a share for the comparable period of 1979.

Revenues increased to $972.2 million, a 6.1-per-cent increase over the $916.1 million for the same period a year ago. Net income rose 9.6 per cent from $37.6 million to $41.2 million.

Chase Manhattan

Chase Manhattan Corp., the parent of the fourth-largest commercial bank in the United States, reports a 31-per-cent increase in income for the fourth quarter.

For the full year, consolidated income was 55 per cent higher than 1978, the bank holding company reported. Chase said it had increased income from higher interest rates as well higher operating income from other sources, compared with 1978.

For the fourth quarter of 1979, income before securities transactions was $76.7 million, or $2.23 a share against $58.7 million, or $1.67 a share a year earlier.

Chase said, however, that fourth-quarter results were six-per-cent below the 1979 third-quarter income of $81.2 million, or $2.37 a share because of lower overseas interest income due to narrower interest rate spreads and higher operating expenses.

For 1979, consolidated income before securities transactions, came to $311.2 million, or $9.07 a share up from $197.2 million, or $5.59 a share in 1978.

Baton

Baton Broadcasting Inc. of Toronto has reported earnings for the first quarter of 1979 ended Nov. 30 were $3.09 million, or 44.8 cents a share, compared with $2.83 million, or 41 cents a share, in the same period in 1978.

Gross revenues increased to $26.71 million from $23.36 million.

Active stocks

Thursday

TORONTO

Stock	Sales	High	Low	Close	Ch'ge
Wlkr Good	422180	$38	36½	37⅞	+1⅛
Inco Ltd	399674	$34½	31½	33⅛	+1⅜
Noranda	251298	$26	24¾	25¾	+⅞
Norcen En	167291	$37	36¼	36¾	+2½
Revenue P	156275	190	150	185	+38
Mines and oils					
N Senator	519400	59	46	55	+3
MantouBa	510727	180	128	155	+31
QMG Hldg	237750	290	250	270	+14
Redstone	217900	140	105	135	+34
Key Anac	194321	118	88	107	+17
Calvert Gs	843130	295	250	285	+45
TrCan Res	322351	$7½	6¼	7¼	+⅜
Am Leduc	129216	65	56	64	+4
Place Gas	119300	410	380	400	+5

BOX SCORE

	Thurs.	Wed.
Issues traded	748	683
Advances	292	247
Declines	222	225
Unchanged	234	211

NEW YORK

Stock	Sales	Close	Ch'ge
Scherg Plgh	1288900	37¼	+3⅜
Benguet B	991900	15¼	+2¼
Inco Ltd	757100	28¾	+1⅜
SearsRoeb	709600	17⅜	—⅛
IBM	613000	69¼	—¾
Texaco Inc	521500	31⅛	+⅜
Colg Palm	505600	13½	—¼
Gen Food	457500	32	—⅜
PhilipMorr	435100	31½	—1⅛
Occident Pet	421000	26⅛	+⅝
Exxon	377200	55⅜	+⅜
KerrMcG	369700	72¼	+1¾
LTV Corp	365500	12¼	—⅜

BOX SCORE

	Thurs.	Wed.
Issues traded	1883	1891
Advances	659	801
Declines	853	747
Unchanged	371	343

Commodities

Thursday

	Open	High	Low	Close	Ch'ge
Silver, New York (per 100 oz.)					
Jan	4400.0	4880.0	4420.0	4870.0	+300.0
Mar	3950.0	3950.0	3950.0	3950.0	—
Sep	4080.0	4080.0	4080.0	4080.0	—
Copper, New York (per 100 lbs.)					
Jan	112.00	119.90	112.00	119.90	+4.50
Mar	114.20	121.40	114.00	121.40	+5.00
May	117.00	123.30	116.50	123.30	+5.00
Lumber, Chicago (per 1,000 bf.)					
Mar	217.30	219.20	216.00	218.30	+ .10
May	225.00	226.70	223.00	226.20	+ .60
Jul	229.00	231.30	227.60	230.70	+1.50
Plywood, Chicago (per 1,000 sq. ft.)					
Jan	188.50	189.30	187.50	189.00	+ .20
Mar	192.00	193.20	190.90	192.80	+ .10
May	195.20	196.40	194.00	195.90	+ .40
Live cattle, Chicago (per 100 lbs.)					
Jan	66.00	66.00	64.60	64.92	— .80
Feb	77.15	77.25	64.92	64.92	—1.50
Apr	68.90	68.90	67.65	67.75	—1.40
Live hogs, Chicago (per 100 lbs.)					
Feb	40.90	41.00	39.50	40.20	— .50
Apr	39.60	39.75	38.55	39.47	— .13
Jun	43.15	43.20	41.60	42.57	— .40
Porkbellies, Chicago (per 100 lbs.)					
Feb	42.40	42.70	40.62	41.67	— .95
Mar	43.05	43.50	41.32	42.67	— .65
May	44.80	45.00	42.95	44.37	— .48
Gold, Chicago (per oz.)					
Jan	720.00	820.00	720.00	803.00	+61.00
Mar	732.00	796.80	724.00	796.80	+50.00
Jun	755.00	818.00	751.00	818.00	+50.00

Gold, Winnipeg (per oz.)

	Open	High	Low	Close	Wed.
Jan	—	—	—	806.00a	750.50
Apr	—	—	—	790.00b	740.00b
Jly	—	—	—	814.00b	764.00b

$ EXCHANGE

IN VICTORIA today bank purchase of U.S. funds in terms of Canadian dollars is 1.156 for cash, 1.1565 for cheques and 1.116 for coins. Selling rates are 1.168 for cash and 1.1665 for cheques.

IN MONTREAL, the U.S. dollar in terms of Canadian funds at noon today was up 19/100 at $1.1618. Pound sterling was up 1.34 at $2.6541.

IN NEW YORK, the Canadian dollar was down 7/50 at $0.8607 and pound sterling was up 7/10 at $2.2845.

London metals

LONDON (AP) — London closing metals Friday, in pounds sterling a metric ton; silver in pence a troy ounce.

Copper spot 1,096-1,098; future 1,227-1,228.

Tin spot 7,530-7,550; future 7,390-7,400.

Lead spot 498-500; future 490-491.

Zinc spot 340-342; future 356-357.

Silver spot 2,115-2,130; future 2,140-2,145.

Aluminium spot 922-924; future 919-919.5.

Nickel spot 2,925-2,840; future 3,010-3,015.

Silver

Thursday

Closing basic price of 1,000-ounce certificates in the Victoria area, according to the Scotiabank, $46.00 U.S. bid per troy ounce and $50.00 asked. Previous day $43.00 and $47.00.

ATTENTION
REVENUE PROPERTY
OWNERS
requiring
REMODELING &
RENOVATIONS
FROM SKILLED
TRADESMEN
Contact:
Mr. Brooker
24-hr. Answering Service
479-7195
1-18

STORM SASH
SUPPLIED AND
INSTALLED BY
VICTORIA GLASS co. ltd.
360 Bay St. 388-4811
1-18

GUARANTEED
SAVINGS RRSP
12%
12% calculated daily and compounded quarterly yields 12.55%
Any Registered Retirement Savings Plan is a good way to defer taxes and earn interest. But not all RRSPs are alike.
If you aren't getting all these advantages, transfer your RRSP to Westcoast Savings.
- 12% interest, calculated daily.
- Interest paid and compounded quarterly.
- Official receipts issued weekly in January and February.
- Quarterly statements.
- Flexibility—add to it at any time.
- No fees of any kind.
- Interest adjusted Jan. 1 and July 1.
the BE$T plan
Begin Earning & Save Taxes
WESTCOAST SAVINGS
Better than money in the bank
Fully Guaranteed without limit by the Provincial Credit Union Share and Deposit Guarantee Fund.

(KEEP THIS GUIDE)

HAVE YOU GOT THIS CARD?

If not, you may lose your right to vote FEBRUARY 18TH!

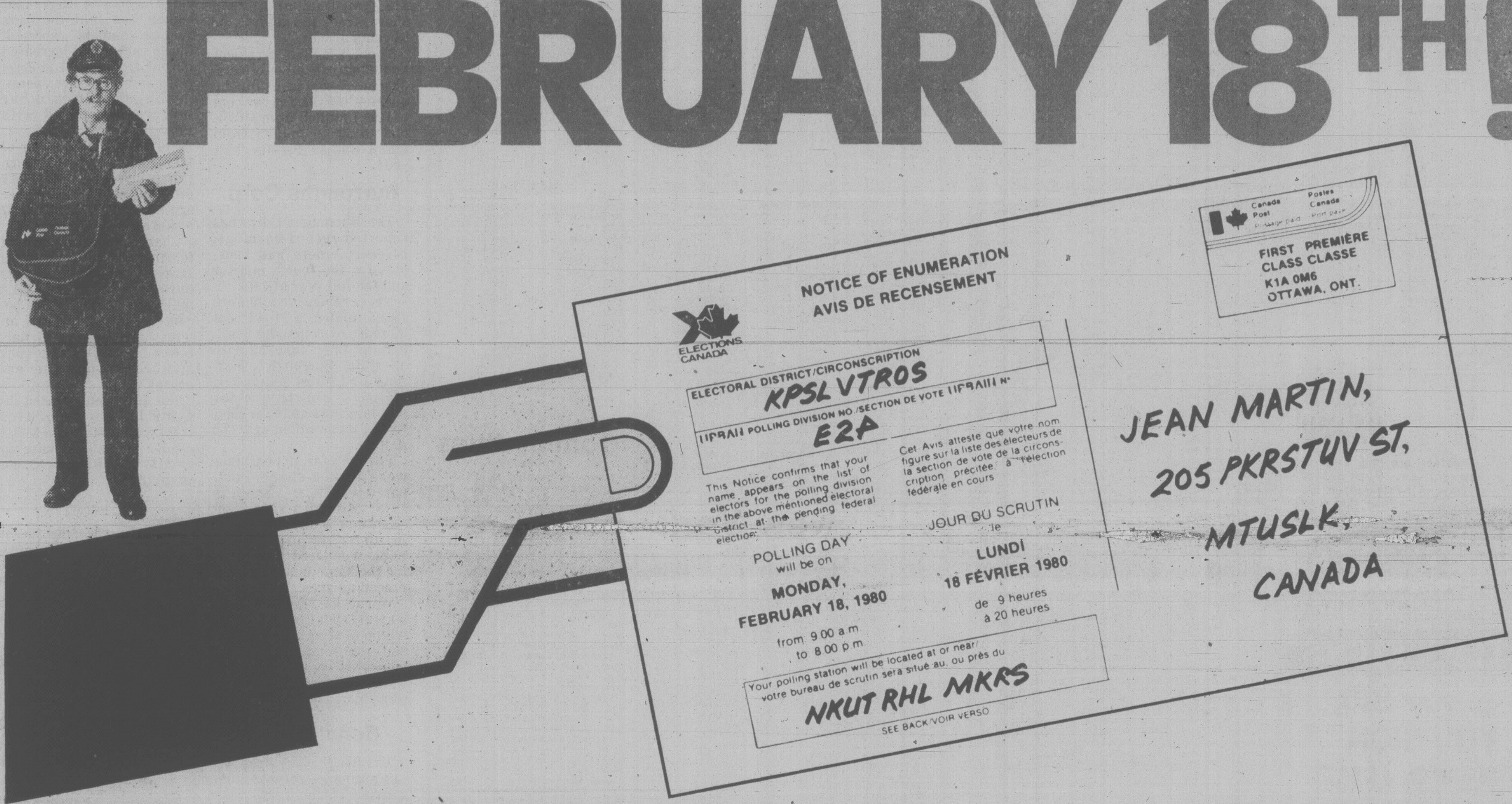

NOTICE OF ENUMERATION
AVIS DE RECENSEMENT

ELECTIONS CANADA

Canada Post Postes Canada
Postage paid Port payé
FIRST PREMIÈRE
CLASS CLASSE
K1A 0M6
OTTAWA, ONT.

ELECTORAL DISTRICT/CIRCONSCRIPTION
KPSL VTROS

POLLING DIVISION NO./SECTION DE VOTE Nº
E2P

This Notice confirms that your name appears on the list of electors for the polling division in the above mentioned electoral district at the pending federal election.

Cet Avis atteste que votre nom figure sur la liste des électeurs de la section de vote de la circonscription précitée à l'élection fédérale en cours

POLLING DAY
will be on
MONDAY,
FEBRUARY 18, 1980
from 9.00 a.m.
to 8.00 p.m.

JOUR DU SCRUTIN
le
LUNDI
18 FÉVRIER 1980
de 9 heures
à 20 heures

Your polling station will be located at or near/
votre bureau de scrutin sera situé au, ou près du
NKUT RHL MKRS

SEE BACK/VOIR VERSO

JEAN MARTIN,
205 PKRSTUV ST,
MTUSLK,
CANADA

IF YOU HAVE NOT RECEIVED YOUR CARD-

Here's what you should do:

1. Study Map-Diagram.
2. Pinpoint the constituency in which you live by noting boundary names to the North, South, East and West.
3. Check the red circle number of your constituency.
4. Phone the number shown.
5. Elections Canada will advise you what to do to have your name added to the Voters' List, to enable you to vote.

IN WHICH CONSTITUENCY DO YOU LIVE?

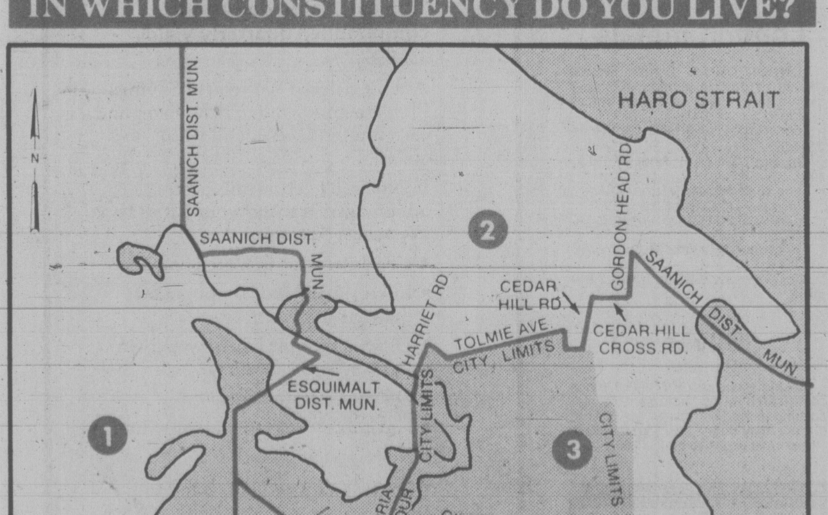

① Cowichan–Malahat–The Islands **Call Duncan 746-5722**

② Esquimalt–Saanich **Call Victoria 477-4911**

③ Victoria **592-5324**

If you don't have the above CARD and live in a City or Town listed below, call (collect if necessary) the phone number shown.

CAMPBELL RIVER	Call Powell River 485-9756
COMOX	Call Powell River 485-9756
COURTENAY	Call Powell River 485-9756
[illegible]	Call Victoria 477-4911

G/80

ARE YOU ELIGIBLE TO VOTE?

Yes, if you are a Canadian citizen, age 18 or over, and were residing in Canada on December 31, 1979. You will already have received your Notice of Enumeration Card in the mail, if you were enumerated for the last General Election. This card confirms that your name is on the Voters' List for the February 18th Federal Election.

YOU MAY NOT HAVE RECEIVED YOUR CARD IN THE MAIL BECAUSE –

Since last May 22nd…

- **You've moved**
- **You've turned 18**
- **You've changed your name**
- **You've become a Canadian Citizen**
- **You were not enumerated for the last General Election.**

ELECTIONS CANADA

Elections Canada is Parliament's non-partisan Agency responsible for holding Federal Elections, under the direction of the Chief Electoral Officer of Canada, Mr. Jean-Marc Hamel.

This Guide published by the Chief Electoral Officer of Canada.

Investment expert touting BCRIC

By LAWRENCE MOULE
The Canadian Press

Shares of British Columbia Resources Investment Corp. provide investors with a sound speculation for the 1980s, a Vancouver analyst says.

Tony Yue of Odlum Brown and T.B. Read Ltd. said in a recent interview that BCRIC is in excellent financial shape and is expected to make a major investment within a year, most likely in the resource sector in Western Canada.

Yue said the company is in an extremely strong position to make such an acquisition because its long-term debt is low in relation to its total capitalization. Its borrowing potential is so large that BCRIC could make an investment as large as $1 billion.

"Because of the huge financial leverage, it could be one of the big league companies in Canada," Yue said.

BCRIC, based in Vancouver, was incorporated in February, 1978, as a provincial Crown corporation. In early 1978, it became publicly owned through a program of subscription and distribution of free shares. The B.C. government's ownership has been reduced to less than five per cent and its role is simply that of an investor.

Yue said BCRIC offers a number of strengths as an investment besides its acquisition potential. Its appraised value — assets minus liabilities — is about $775.4 million, or $8.06 a share.

As of Sept. 30, 1979, the company had readily available cash of $506.3 million, or $5.26 a share, which provides good downside protection for investors.

Yue estimated BCRIC's 1979 earnings will come in at about $41.25 million, or 43 cents a share. About half the company's profits to date have come from forest products through ownership in three B.C. companies: Canadian Cellulose, Kootenay Forest Products and Plateau Mills.

Earnings from those companies are expected to decline in 1980 because of a slowdown in housing starts in the United States. However, Yue said this should not do any harm to BCRIC's stock.

Standard sees profit up 75%

SAN FRANCISCO (AP) — A financial officer for Standard Oil of California says he expects the company's fourth-quarter 1979 profits will show an increase of 70 to 75 per cent from 1978.

Howard W. Bell, Standard's financial vice president, has said that per-share earnings of $10.50 (U.S.) to $11 would be "a good guess." Through the first nine months of 1979, the company earned $1.33 billion, or $7.82 a share, on sales of $22 billion.

Bell said total sales for 1979 are expected to exceed 1978 by 20 per cent to 22 per cent. In 1978, the company earned $1.1 billion, on sales of $24.6 billion.

Domestically, Standard's profits are expected to show a 15-per-cent increase, compared with 18 per cent in 1978.

Calculated risk on oilsands

FORT MCMURRAY, Alta. (CP) — Officials of the Alsands Group have weighed the risk and decided to go ahead with preliminary site clearing and construction work at the consortium's oilsands plant site even though the project has not been officially approved by the Alberta government.

D.W. Menzel, chairman of the Shell Canada Ltd.-led group's executive committee, said Alsands is prepared to risk losing the $9-million cost of preliminary construction of drainage and other facilities rather than chance a full year's delay in construction of the $6-billion project.

Menzel said it is a calculated risk because of uncertainties caused by the fall of the federal Conservative government and the subsequent Feb. 18 election call.

The Alberta Energy Resources Conservation Board approved the project last month but provincial cabinet approval has been withheld.

Premier Peter Lougheed said the government could not give the plant the green light until negotiations with Ottawa over royalty, taxation and pricing of the synthetic crude to be produced by Alsands and the comparable Esso Resources Ltd. plant at Cold Lake, Alta., are completed.

INDUSTRIAL TOOL SALE — JANUARY and FEBRUARY

MITRE BOXES, IMPACT WRENCHES, VACUUMS

AMMO

AMMO-POWER TOOL (Div. of Inchcape Canada Ltd.)
602 John Street, Victoria, B.C.
388-4257

Rockwell
10" Tilting Arbor Saw
Model No. 34-450

● Depth of cut 3⅛"
● Diameter saw blade 10"
● Diameter arbor ⅝"
● Maximum cut 45° 2⅛"
● Table size with extension wings 36"x37"

SKIL®

	List	Special
Skil Saws #553 — 7¼"	$144.30	$108.00
Skil Saws #559 — 7¼"	99.00	68.00
Drill ⅜ TSC. Rev. #917	67.45	53.00
Power Plane #96 — 3¼"	119.95	99.00
Angle Grinders #852+853	227.35	168.00

BLACK AND DECKER®

	List	Special
Mini Grinder #SAG500	$135.00	$ 99.00
Angle Grinder #4049+4052	189.00	115.00
Drill ½" CAP REV #1321	199.00	148.00
Drill ⅜" #5720	99.00	64.00
Cir. Saws #3037	155.00	116.00
Cir. Saw #3047 Saw Saw Cat	269.00	154.30

ROCKWELL

	List	Special
Unisaw 10", #34-450, C/W 1½ H.P. Motor	$1300.00	$1195.00
Jointer 6" Long Bed #37-201 C/W Stand (Motor extra)	475.00	439.00
Drill Press, #15-630, 15" (Motor extra)	499.00	469.00
Planer 13x6, #22-401 (Motor extra)	—	3275.00
Jointer 6", #37-101 Motorized	439.95	399.00
Drill Press #15-085 Motorized	469.95	399.00
Drill Press #700 (Motor extra)	280.00	252.00
Table Saw #34-050A C/W Stand (Motor extra)	449.95	382.00

HOURS:
MON.-FRI.
7:30 A.M. to
4:30 P.M.

FOR MORE INFORMATION SEE OUR NEW LISTING IN THE YELLOW PAGES UNDER TOOLS AND FASTENERS

All Prices subject to change without notice

DRILLS, GRINDERS, BELT SANDERS, JOINTERS

TABLE SAWS, DRILL PRESSES, PLANERS, BAND SAWS, SCREW GUNS

"CLEAR THE HOUSE"

AKAI PRO-POWER HAS *NEVER* BEEN LOWER PRICED!

you won't believe your ears
Sansui

SANSUI G-4500
AM/FM STEREO RECEIVER
- 40 clean watts per channel
- Great FM reception

NOW ONLY 399.

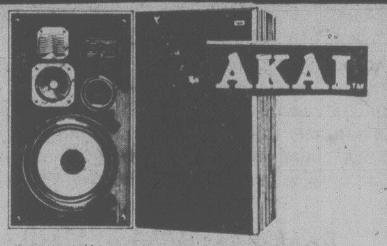

AKAI CW2500 SPEAKERS
- 3-way with 12" woofer
- 100 watts rated

NOW ONLY 179. ea.

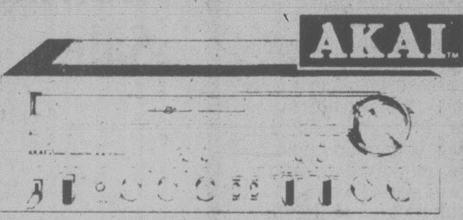

RECEIVER, AA 1200
- 120 watts RMS per channel

NOW ONLY 499.
STUDIO BLACK ONLY

GXC 704D
Classic Silver • DOLBY NR

NOW ONLY 299.

HOUSE CLEARANCE
ALL OF OUR BRAND NAMES
AMPLIFIERS • TUNERS • TURNTABLES • SPEAKERS
CASSETTE DECKS • CAR UNITS • HEADPHONES • TAPES

AKAI Sansui NEC AKG Dual BOSE EMPIRE SANYO
TDK FUJITSU TEN JENSEN SOUND LABORATORIES CRAIG

House of Stein
ELECTRONICS LTD.

master charge
VISA

721 YATES ST.
386-2935

1-18

Blencoe bid to put lid on centre costs fails

Several aldermen attempted Thursday to place a loose ceiling on the cost of the city's share in the waterfront trade and conference centre planned by the province.

But Ald. Robin Blencoe's amendment to place a limit of $1.7 million on the parkade promised by Victoria for the Wharf Street complex was defeated in a 4-4 tie in which Mayor Bill Tindall cast the deciding vote.

"My concern is we're locking ourselves into a blank cheque," said Blencoe, noting that the original cost of the parkade last year was estimated at $1.25 million.

Ald. Ken Sinclair said all council had been asked for was "a simple commitment so the job can begin. I don't think council should do anything to hold up the conference and trade centre."

Blencoe, Brewin, Cooper and Ald. Ron McKenzie voted for the amendment while Sinclair, Bob Wright, Frank Carson and the mayor voted against. In a tie, the motion is lost.

Reprieve on plan

City council came close Thursday to killing a proposed 23-unit townhouse project at Boyd and Luxton in James Bay but decided to defer the date of execution by three weeks.

It's a controversial zero-lotline development originally proposed by builder Foster Isherwood more than two years ago. Neighborhood groups claimed it would bring too much traffic to the area, and the density was too high.

The land-use contract for the project, since acquired by Daon Development Ltd., expired Dec. 31 and this week council was to ask the company why it shouldn't be cancelled.

Daon didn't show up but Brian Ripley of Ocean City Realty Ltd. asked for an extension to allow his client, Michael Adam of 414 Durban, to complete financial arrangements to buy the property and working drawings from Daon for $650,000. This would be done by March 3, he said.

Ald. Bob Wright led council in asking why the contract shouldn't be cancelled and finally suggested council refer the matter to the land-use planning and zoning committee, which gives the owners at least another three weeks' reprieve.

A similar plea for extension of a land-use contract allowing a townhouse project on property at 3082 Washington off the Gorge was also sent to committee.

Brian Andiel, representing his mother who owns the property, said the Victoria Innovative Housing Society, a grouping of labor organizations and credit unions which has built a co-op on Glentana, has expressed interest in the property.

Meanwhile, council also endorsed a plan to save a house in James Bay. The Hallmark Society wants to acquire 522 Simcoe, an Edwardian cottage built about 1901 and on the city's A list of heritage homes, although not formally designated.

The James Bay Multi-Level Care Society has assembled property on Simcoe, including 522, for an extended care hospital and the house has to be demolished or moved. It is now under a 60-day demolition freeze.

Neighbors squelch store

Neighborhood worries about commercial intrusion into residential Victoria West were strong enough Thursday night to persuade city aldermen to vote 3-2 against rezoning an old apartment block to allow a convenience store.

Two weeks ago, half a dozen residents dominated the public hearing on a proposal by Dr. H.C. Dworak to rezone 225 Dundas, a 60-year-old bank converted to suites some years ago, to commercial-residential.

Council deferred the matter then for two weeks until the advisory planning commission could report on other uses for the two-storey brick building, which until last fall housed three apartments in a non-conforming use under existing duplex zoning.

The APC told council Thursday night these were now rather limited. The structure could not revert to apartments because it had been empty more than 30 days, and it could not be used even for a duplex because the lot is smaller than the 6,000 square feet required.

Height limitations also restrict construction in the area to 25 feet.

B.C. Tel to rescue

A couple of less-than-spectacular blood donor turnouts early this month had local Red Cross officials worried for a while, but a good in-house clinic and the B.C. Tel clinic Thursday has saved the day.

The B.C. Tel turnout of 225 brought the total donors for the month to 1,469, still short of the 1,500-pint target.

A Red Cross spokesman said media coverage of the potential shortfall caused the in-house clinic to more than double, from an expected 300 donors to 651.

City hall raises pass

Aldermen Thursday night passed a 1980 salary increase for all management and non-union staff at city hall.

Approved at an in-camera meeting of the personnel committee last week, the increase will give staff five per cent more pay plus a new fringe benefit equal to two per cent of the new base rate, which may be taken in the form of an additional week's holidays or as cash.

A new vacation schedule will give staff with one to 10 years' service four weeks holidays. Those with 11 to 20 years will get five weeks and anyone with more than 20 years' employment with the city will get six weeks.

Council also widened a committee recommendation to hire municipal personnel consultant Gordon Newhouse to make a review of all management positions and job descriptions.

At Ald. Gretchen Brewin's suggestion, it was amended to include invitations to several other selected consultants.

CAREERS

CAMOSUN COLLEGE
REQUIRES
PROGRAMMER

DUTIES: To design, write and implement an instructional support program.

QUALIFICATIONS: Knowledge of PASCAL and the RSTS/E operating system is essential as is a bachelor's degree in computer science or equivalent education and related work experience.

STARTING DATE: This is a short-term (1-month) position. This position will be filled as soon as a suitable candidate has been identified.

SALARY: Faculty scale commensurate with qualifications and experience.

APPLICATION PROCEDURE: Deadline for application is January 25, 1980. For further information, and to apply, contact:

The Principal,
Camosun College,
1950 Lansdowne Road,
Victoria, B.C.
V8P 5J2.

SYSTEMS DEVELOPMENT MANAGER

A new position has been created for a manager responsible for feasibility studies, system design, programming and implementation of new applicants. Responsibilities include dealing with several levels of management. The greatest challenge will be coping with a significant projected growth environment.

The existing installation includes a large PDP 11/70 with over 60 terminals. A second main frame is planned for 1980. Services are provided to both in-house company users and outside commercial clients in a wide range of industries. The types of applications are significantly varied.

The successful candidate will have considerable experience in managing people and a proven record in developing, imaginative and sound data management processing applications. Both technical capability and maturity in dealing with the management process are essential for this position.

Salary is commensurate with experience and qualifications.

In confidence send a resume or contact:

R. W. Dutton
General Manager
North West Computer Services
(a division of Allarco Developments)
402, 11456 Jasper Avenue
T5K 0M1
(403-482-3482)

PIPEFITTERS
ELECTRICIANS

Rayonier Canada requires the above for permanent employment at its Port Alice Pulp Mill, located on Northern Vancouver Island.

Candidates should possess journeyman qualifications and preference will be given to those with pulp mill or related experience. The starting rate of pay will be $11.765 per hour. We offer a comprehensive benefit package and relocation assistance.

The town of Port Alice is fully modern with good recreational facilities including ice arena, curling rink, golf course, and a community club. As well, there is excellent hunting and fishing in the area.

Please apply in confidence stating work experience and qualifications to:

Rayonier Canada
Industrial Relations Department
Box 2000
Port Alice, B.C. V0N 2No

Rayonier Canada

LAWYERS

Career opportunities — to join 10-member legal staff of one of Canada's largest resource companies.

Work is varied, embracing all aspects of commercial law and often involving company, securities, tax, administrative, environmental and other specialized areas of the law.

Negotiating skills and ability to draft agreements with precision are important attributes. Maturity and good judgment are essential, as is the capacity to accept professional responsibility while functioning within corporate guidelines.

Successful candidates will probably have one to five years of experience in advising corporate clients or in a corporate legal department.

Salaries will be commensurate with experience and ability. Benefits are attractive. Associates are congenial and the atmosphere is conducive to professional growth and development.

Please reply by January 31, furnishing resume, a statement of career aspirations, and salary requirements to:

Cominco

Peter Manson
General Counsel
COMINCO LTD.
200 Granville Street
Vancouer, B.C. V6C 2R2

All responses will be treated in strict confidence.

ACCOUNTANT — OFFICE MANAGER

Required by a locally based, expanding, construction equipment rental firm. The successful applicant must have the ability, experience, and imagination to perform all accounting functions including financial statements, budgets and financial planning and the patience to handle all the daily routine tasks of a small office.

Experience in construction or equipment rentals and in an electronic data processing environment an asset. Preference given to recognized accounting designations. Reply in confidence, giving qualifications, experience and salary requirements to Victoria Press Box 556.

CAREER OPPORTUNITY FOR A
COLOUR PHOTOGRAPHIC PRINTER

- Nanaimo lab requires a colour printer with experience on Kodak Model "S" Printers.
- Good working conditions.
- Lots of benefits
- Wage negotiable but well trained, responsible personnel could receive $6.00 plus, per hour.

Ph: 758-1631
ask for Mr. Burrows or Mr. Keller

INSULATE
WITH YOUR $500 GRANT

IF YOU QUALIFY, WHY WAIT. NOW IS THE TIME TO TAKE ADVANTAGE OF THE FEDERAL GOVERNMENT'S CANADIAN HOME INSULATION PROGRAM (CHIP)

FOR HOMES BUILT BEFORE 1961
100% OF MATERIALS TO A MAXIMUM OF $350
AND 33% OF LABOUR TO A MAXIMUM OF $150

Our qualified staff at Granite will assist you on filling out our applications and give you a free estimate without obligation. Call now!

VICTORIA . . . 516 WILLIAM STREET
CALL FOR FREE ESTIMATE

24-hr. phone service
384-4148

Nanaimo
722-2677

GRANITE
INDUSTRIES LTD. serving all of Vancouver Island

1-9

STRUCTURAL — ARCHITECTURAL

ENGINEER
AND
DRAFTSPERSON

BOTH: INTERMEDIATE TO SENIOR STRUCTURAL, CIVIL, ARCHITECTURAL BUILDING CONSTRUCTION PROJECTS.
RESPONSIBLE, STABLE.

INTERIOR-WEST CONSULTANTS LTD.
257 · FOURTH AVENUE • KAMLOOPS, B.C. V2C 3N9

Glass
Contract
Sales

Leading flat glass contractor-distributor requires an individual interested in joining its Nanaimo operation. Previous experience in contract, estimating, drafting and selling are all preferred. The position offers an opportunity to learn all phases of the glass industry while joining one of Canada's largest glass companies. Call or write in complete confidence: **Glenn Ellis.**

Bogardus, Wilson, Limited
51 Terminal Avenue
Nanaimo, B.C.
753-1102

Subsidiary of
Libbey-Owens-Ford Company

DO YOU
HAVE SALES
EXPERIENCE?

. . . and interested in increasing your earnings and expanding your horizons? We may have the position for you!

Apply in person
with resume to

Kelly's Stereo Marts
728 Yates
388-5502

1-13

S&H DATSUN CENTRE
Victoria's only authorized Datsun Dealer.

$500 FACTORY REBATES

on all new '79 Datsun 210's

S&H DATSUN CENTRE
Fort and Foul Bay 592-2471
800 Block Yates Street 381-5222
dealer licence number 5059

Valid Value used cars
DATSUN

D.L. 5059

12-5

DATSUN
6.5 ℓ/100 Km = 43* MPG
SAVES

*1979 Transport Canada Fuel Consumption Rating for 210 Datsun 5-Speed. Actual consumption will vary.

THERE'S MORE FUTURE IN A DATSUN
210-310-510-TRUCK-200SX-280ZX

I did it, Eckardt says of riding change

VANCOUVER (CP) — The man who redrew B.C.'s electoral boundaries in 1978 has taken most of the air out of the controversy that began to balloon around his report.

Larry Eckardt, a former provincial court judge and unsuccessful Social Credit candidate, said Thursday he was responsible for altering the Vancouver-Little Mountain riding to include an area that supported Social Credit.

"There was nothing funny, mysterious, crooked or dirty whatsoever and no interference from the (Social Credit) government," he said in an interview from Mexico.

He said the boundaries were changed to include a new housing development more representative of the Vancouver-Little Mountain riding than adjoining Vancouver-Point Grey.

A recent B.C. Television story said the riding's boundaries were mysteriously altered between June 17 when the report was completed and June 20 when it was tabled in the B.C. legislature by then-provincial secretary Grace McCarthy.

The dual riding was held then and now by Mrs. McCarthy and by present Provincial Secretary Evan Wolfe.

Meanwhile, a tanned Mrs. McCarthy cut short a Hawaiian vacation and returned home to blast reporters for their "vicious and very irresponsible" handling of the allegations.

Any allegations that she influenced the judge on boundary changes are "entirely untrue," she said.

While the redrawn boundaries added a section of strong Social Credit support, it also took in part of a riding held by the NDP, she said.

"I would have loved to have had the riding remain just as it was."

Mrs. McCarthy said Eckardt delivered his report to the legislature an hour before she tabled it.

"That is a matter of public record. I said when I filed the report, that I had received it just a few minutes earlier."

She said changes were made to the report before it was presented to her, and, in fact, saw commission members working on the report at a Victoria hotel June 19.

Those statements — and one by a commission member who says she worked overtime on the report June 17 — contradict a statement made by Wolfe Wednesday, that no changes could have been made after June 16 when the report was submitted to the Queen's Printer.

Mrs. McCarthy said she is unable to explain the contradiction because she does not know the technicalities of putting together a report.

ANNOUNCEMENT

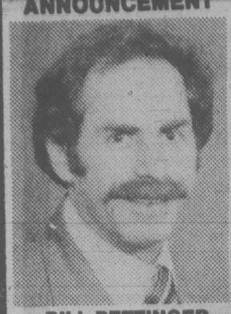

BILL PETTINGER

Mr. Jack Davis, president of CENTURY 21 Western Homes Ltd., is pleased to announce that Bill Pettinger has won TWO CENTURY 21 Quarterly Achievement Awards relating to sales and production in the Greater Victoria area. A very high degree of service, dedication and professionalism is required to capture these awards. If you have a real estate problem, residential or commercial, that needs a professional solution, call BILL PETTINGER for a consultation now.

Century 21®
WESTERN HOMES
1037 Cloverdale 386-3494

ANNOUNCEMENT

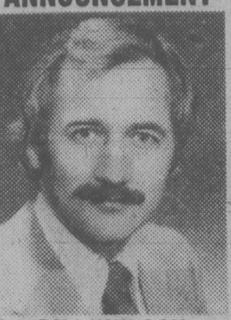

BILL WILSON

Mr. Jack Davis, President of CENTURY 21 Western Homes Ltd., is proud to announce that Bill Wilson has won a CENTURY 21 Quarterly award for outstanding achievement in the Greater Victoria area. The award confirms that Bill has continued to serve his clients with a very high degree of service, dedication, and professionalism. For all your real estate needs in the Sooke area, call your Neighborhood Professional, Bill Wilson.

Century 21®
WESTERN HOMES LTD.
1037 Cloverdale 386-3494

Grits would have floated Trident: MP

Trident Aircraft would be still operating if the Liberals had remained in power.

That's the word from Liberal MP Robert Kaplan (York Centre) who visited the plant Thursday as part of a cross-Canada election swing promoting the establishment of an aerospace industry in western Canada.

Kaplan said at a press conference the federal government should support such an industry without necessarily regard for profits.

"Profits are not that important," he said. "It's the national purpose we have to look at.

"We-re not expecting a venture like this to be justified only by its profits."

Trident closed down its plant and laid off 107 employees after the government refused to extend further funds.

Kaplan compared the Trident situation to that of de-Havilland in his home Toronto riding in 1971.

Then the company was saved by federal government intervention, he said.

Kaplan said the support of de Havilland brought rich dividends. The company is making profits with its Dash-7 plane and now employees more than 5,000 workers.

"Nothing says the west can't have a high technology industry," he said. "All you have to do is look at Beoing."

Meanwhile Trident's chief executive officer, Jerry Vaverek, said he is hoping to acquire contracts to manufacture parts for other aerospace firms to tide the company over until financing can be arranged for the production of the Trigull plane.

Only five employees remain on staff, but in one corner of the plant three employees who were laid off have set up their own production line . . . of wood burning stoves.

The stoves are the brainchild of Kelly Wilk, 26, an aircraft maintenance engineer, cost $450 and bear his name, the Wilk Airtight.

Wilk and fellow workers David Webb, 29 and Jeff Claydon, 29, both toolmakers, have four of the stoves in production.

When they sell those they'll but materials to build 10 and from there?. . .

"Who knows," says Wilk. "Maybe we'll finance Trident."

KAPLAN
. . . profits not that vital

Students prodded

Grade 12 students who successfully write the government scholarship exams will be required to enrol within two years at a recognized post-secondary institution before they get their $1,000 scholarship, the education ministry has announced.

A spokesman said the change is to encourage good students to pursue higher education. Previously the money was presented on winning the scholarship.

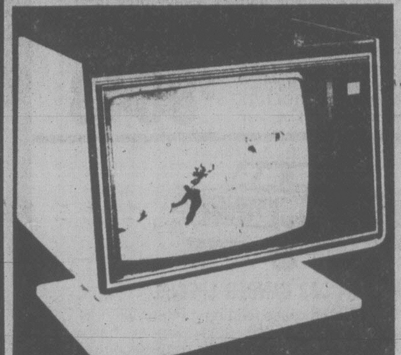

VI 90

CASH CALL WINNER!

Congratulations Mr. & Mrs. Ray Hale of Rockheights, recent winner of a 26" ZENITH console color TV in CJVI's

"CASH IN ON CASH CALL FOR ZENITH"

Mrs. Hales' name was selected from those of over 1400 Victorians who played cash call on CJVI.

See you local ZENITH dealer today, and view the complete line of outstanding television sets . . . tell them VI sent you.

Datsun 210 Saves Again.

SAVE $500*
WHEN YOU BUY.
(*Factory Rebate)

SAVE GAS
WHEN YOU DRIVE.

43 MPG** (=6.5L/100 KM)

210
6 SIX YEAR ANTI-RUST PLAN

A Datsun Exclusive.

IMMEDIATE DELIVERY!

Super $500 Saving Today

Our $500 factory rebate means big savings on any new '79 210 Sedan, Station Wagon or Hatchback. And great features are part of the low price. The 210 shown above includes—MacPherson Strut Front Suspension—Tinted Glass—Front, side and rear window defrosters—Bi-level ventilation—Rear flip-out windows. Our deluxe models add pile carpeting, fabric seats and much more.

Great Gas Savings Tomorrow

At 43 MPG (= 6.5L/100Km) a Datsun 210 Station Wagon uses half the gas of the car you're driving now**—on any kind of gas. Think what fuel savings like these will mean to you—tomorrow.

Save now. See your participating Datsun Dealer today!

THERE'S MORE FUTURE IN A DATSUN
210-310-510-TRUCK-200SX-280ZX

NISSAN DATSUN

**Based on Transport Canada approved ratings for Datsun 210 5-speed in litres per 100Km converted to M.P.G. and compared to '75 D.O.T. ratings for Maverick, Monte Carlo, Valiant and Comet. Actual consumption will vary.

Ten Mile Point
FANTASTIC SEA VIEW

In a setting of tranquil charm, evergreen shrubs, flowering plants and shade trees surround this newly decorated and remodelled ranch bungalow. 1922 sq. ft. on one floor. 2 bedrooms, luxurious master bedroom (19x16) adjoined by bath and dressing area. Attractive den facing sea views, corner windows. Grand kitchen family area, newly decorated has ample deluxe cupboards, dishwasher, garburator, jennair stove. 10¼% mortgage available to qualified purchaser.

Erna Ellsay
388-6275 Pgr. #345
477-1841 Office
BLOCK BROS. REALTY LTD.

4509 COTTONTREE LANE
OPEN SAT. 1:30-3:30
BROADMEAD'S BEST NEW HOME BUY WITH ADDED BONUS!

—Pre-arranged financing! $72,000 — all or any part thereof depending on your need at 10½% for 3 full years.
—2 bedrooms on main with family room. 3rd down with space for development.
—The price is right! Only $119,000 and for the area this has to be a great investment.

See it with
JEANNIE DEWHURST
658-8980 (res.)
ROYAL TRUST. 384-8001
1-18

DIAMOND CLUB AWARD
CLIFF HASLAM

Arthur Block, President of Block Bros., Realty, and Bob Hahn, Manager of Blanshard Street office of Block Bros., take pride in announcing that Cliff Haslam has attained membership in the company's exclusive "Diamond Club". The Diamond Club was established to recognize superior sales achievement.

386-3231 CLIFF HASLAM 598-4430
BLOCK BROS. REALTY LTD.

610 NORMANTON COURT
Located off 600 Block Foul Bay Rd.
OPEN SAT. 1:30-4:00, SUN. 1:30-4:00

New West Coast contemporary designed home nestled in a park setting on an exclusive developed cul-de-sac. Unique home has 3 bedrooms which includes large master with 4-pce. ensuite, skylight kitchen, guest-size dining room. Fireplace in living and family rooms. This well-constructed home has many more features offered at $177,500.

Doug Bavington and Tom Gardner of
COACH HOUSE REALTY LTD. 381-5255
1-18

OPEN HOUSE
SAT. 1:30-4:00
1465 LANDSEND ROAD

Expensively constructed custom contemporary. Must be sold because of Vendors transfer. Priced very close to assessed value and irreplaceable at $155,000. If you appreciate quality, uniqueness and seclusion, come Saturday and see inside this totally different residence on 2 acre secluded property with sea glimpses.

JESSIE McGRATH 479-3982
ROYAL TRUST 384-8001
1-18

ROCKLAND
SUPERB RESIDENCE
REVENUE

A grand, classical mansion in superb condition and situated on a quarter of an acre garden in the heart of ROCKLAND. 24' drawing room, 21' dining room, large family room, den, office-cum-reading room, and a superb 21 x 15 kitchen with fireplace. Six bathrooms, 5 fireplaces. Formal staircase to 5 bedrooms. Fully developed basement contains 5 excellent rooms, 2 bathrooms, spacious kitchen. The third floor is optional multi-purpose and is fully self-contained. EXCLUSIVE.

TED WALFORD
RESIDENCE OFFICE 598-1420
(24 HRS.) OFFICE 477-1841
BLOCK BROS. REALTY LTD. 1-18

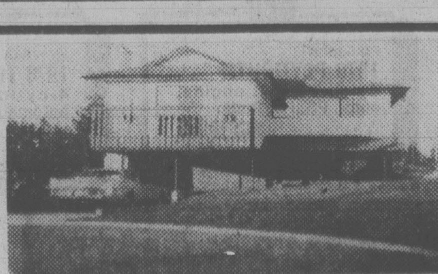

OPEN HOUSE
SAT. 1:30-4:30
4129 BARRINGTON, off Baker (near Carey Rd.)

This quality-built 3-bedroom home is spotless. Spacious living room offers pastoral views, custom-built fireplace plus wall-to-wall carpet. Formal dining room. Well-designed kitchen with eating area. 1½ baths. Full basement awaits your development ideas. 8000-sq.-ft. lot located on a quiet cul-de-sac. Just listed: M.L.S. $81,500. A must see.

Scott Kendrew of Coach House Realty Ltd. 381-5255

OPEN HOUSE
SAT. and SUN.
523 TAIT ST.

6½ years old. 6 bedrooms or 3-room in-law suite with its own entrance. 3 bedrooms on main. 2 full bathrooms. Living room, dining room, large kitchen with eating area and lots of cupboard space. This home is in immaculate condition. Asking $83,900.

Please call PHYLLIS COUTTS at 598-3321 (bus.) or 388-9563 (res.)

JACK MEARS
OAK BAY REALTY LTD.
2194 Oak Bay Avenue
1-18

EMPRESS

FOR GMC TRUCKS

Victoria's exclusive GMC truck dealer has over 85 rugged, quality 1980 GMC trucks and vans now in stock. If you are looking for a rugged work vehicle or a dependable recreation unit, GMC makes the vehicle for you. Remember GMC trucks are as rugged as ever with greater GVW ratings and no downsizing. GMC the truck people from General Motors.

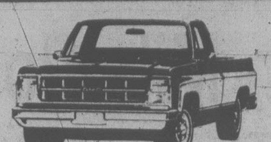

'80 GMC ¾ TON PICKUP CAMPER SPECIAL

Stock #YP2162 — Folding seat back, body side moulding, dome lamp, blow eyeline stainless steel mirrors, heavy duty alternator, 350 V8 engine (regular gasoline), automatic transmission, auxiliary fuel tank, power steering, auxiliary battery, lighter, radio, rear step bumper, 950x16.5 tires, gauges, etc. ....

$8779

'80 GMC ½ TON PICKUP WIDESIDE LONG WHEELBASE

Stock #YP2392 — Below eyeline mirrors, heavy duty front and rear shocks, heavy duty rear springs, economical six cylinder engine, automatic transmission, lighter, bench seat. GR 78x15 B tires, etc.

$6397

'80 GMC JIMMY 4 WHEEL DRIVE

Stock #YL2111 — Rear folding seat, power tail gate window, full length headliner, below eyeline mirrors, heavy duty front springs, positraction, heavy duty alternator, 350-cu.-in. V8 engine, automatic transmission, optional fuel tank, inside hood release, heavy duty battery, lighter, radio, heavy duty cooling, front tow hooks. P235/75Rx15 on-off-road tires, gauges, etc. ..

$10,581

'80 GMC ONE TON CAB AND CHASSIS

Stock #YP0798 — Long wheelbase (131.5''-56'' CA), folding seat back, below eyeline mirrors, heavy duty front and rear shocks, sway bar, auxiliary rear springs, power brakes, heavy duty alternator, 350 cu.-in. V8 engine, automatic transmission, auxiliary fuel tank, power steering, dual rear wheels, heavy duty battery, lighter, radio, transmission cooler, 750x16D tires. ....

$8843

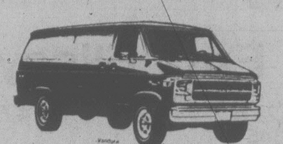

'80 GMC ½ TON VAN LONG WHEELBASE

Stock #YV6322 — High-back bucket seats, rear door glass, auxiliary front seat, below eyeline mirrors, heavy duty rear springs, economical 6-cylinder engine and 3-speed standard transmission, lighter, etc. ....

$6661

'80 GMC ½ TON RALLY VAN SHORT WHEELBASE

Stock #YV6163 — Full window van with seating for five, high- back bucket seats, tinted glass, two-tone paint, body side mouldings, below eyeline mirrors, heavy duty shocks, power brakes, 305 cu.-in. V8 engine, automatic transmission, power steering, lighter, radio, chrome front bumper, gauges, etc. ....

$8981

'80 GMC ¾ TON SUBURBAN TRAILERING SPECIAL

Stock #YL0913 — Centre and rear seats, tinted glass, power tailgate window, delay wipers, below eyeline mirrors, heavy duty suspension, positraction, cruise control, 350 V8 engine, automatic transmission, optional fuel tank, tilt steering wheel, power steering, clock, radio and rear speaker, transmission cooler, platform type trailer hitch, two-tone paint, Sierra Grande, etc. ....

$11,999

'80 GMC ¾ TON CREW CAB CAMPER SPECIAL

STOCK #YP0770 — Tinted glass, sliding camper window, heavy duty chassis (8600 G.V.W.), delay wipers, below eyeline stainless steel mirrors, positraction, cruise control, heavy duty alternator, 350 V8 engine, automatic transmission, auxiliary fuel tank, tilt steering wheel, power steering, auxiliary battery, radio, rear step bumper, transmission cooler, two-tone paint, Sierra Grande, gauges, inside hood release, etc. ....

$11,795

**Not exactly as illustrated.*

CONTINUOUS PROTECTION PLAN

We believe the most comprehensive new vehicle service plan in Canada today is General Motors Continuous Protection Plan. It can save you money, time and worry for pennies a day.

FOR LEASES
CONTACT OUR EXPERT
JOHN SPRINGER

POLYGLYCOAT LUSTERIZING SEALANT

This new process protects the exterior finish of your vehicle.

- Protects against wind, water, extreme temperatures.
- 3-Year warranty.
- Keeps your car looking like new.
- Never need to wax your car.

ANNUAL USED CAR CLEAR-OUT SALE

DUE TO THE TREMENDOUS SUCCESS OF OUR GENERAL MOTORS QUOTA SALE OF NEW CARS AND TRUCKS WE INVITE YOU TO INSPECT THE TREMENDOUS SELECTION OF $674,000 TOP QUALITY USED VEHICLES. THESE ARE TRULY BARGAIN PRICED AND YOU COULD MAKE THE BUY OF A LIFETIME.

LOOK FOR THIS CROWN SEAL ON THE WINDSIELD OF OUR SELECTED USED VEHICLES. THIS SEAL GIVES YOU A 12,000 MILE OR 12 MONTHS POWER TRAIN WARRANTY. WE GIVE IT TO YOU IN WRITING.

BU0127A
1976 LESABRE
4-door. Loaded with extras including Air Conditioning
$5195

PO 9156A
1979 CENTURY
4-door, V-8 engine, auto, PS, PB, Radio
$6495

PU 0347
1979 LESABRE
4-door. Loaded with extras including Air Conditioning
$9395

PU 0315
1979 CAPRICE CLASSIC
4-door, 8-cyl., auto, PS, PB, Radio
$6995

YP 7616A
1978 ASPEN
2-door, 6-cyl. motor, auto, PS, Radio
$5195

SH 0431A
1977 VOLARE
2-door, 6-cyl. engine, auto, PS, PB, Radio
$4595

PU0322
1978 SKYLARK
4-door, 6-cyl. economy, PS, Radio
$5595

YP 5762A
1977 CELICA
4-cyl. engine, 5-SPD. transmission, Radio
$5395

PU 0320
1979 CAMARO
V-8 engine, auto, PS, PB, Radio
$7295

SU 2700A
1977 TOYOTA LIFTBACK
4-cyl. motor, automatic, Radio.
$4995

PU 0304
1975 FORD "LTD"
2-door. Loaded with extras including Air Conditioning
$3695

SL 7137A
1977 COUGAR XR7
8-cyl., auto, PS, PB, Radio
$5595

PU 0308B
1976 PLYMOUTH
4-door, 8-cyl. engine, auto., PS, PB, Radio
$3695

YP 0010A
1978 CORDOBA
V-8 engine, auto, PS, PB, Radio
$5395

CE 6962A
1979 MUSTANG
2-door, 4-cyl. engine, 4-sp. transmisson, PS, PB, Radio
$5595

CE 4248B
1976 MAVERICK
4 Dr. 8 cyl-engine, automatic, power steering, power brakes
$3595

YP 9786B
1977 CORDOBA
V-8 engine, auto., PS, PB, Radio
$4995

YV1784A
1978 TOYOTA PICKUP
4-cylinder engine, automatic transmission, radio.
$5895

PU0323
1979 CAPRICE CLASSIC
V-8 motor, automatic, power steering and brakes, radio.
$6895

PU0293
1976 CHARGER
SOLD
Loaded [illegible] extras including Air Conditioning
$3595

YP 5564A
1978 DATSUN 510 H/BACK
4-cyl. economy, 5-spd transmission, Radio
$4995

CE 1915
1978 TOYOTA
4-door, 4-cyl. engine, automatic transmission
$4995

CE0131A
1979 MUSTANG
4-cylinder engine, 4-speed transmission, power steering, radio.
$5995

YV2330A
1977 CHEV ¾ TON PICKUP
V-8 motor, automatic, power steering and brakes.
$5995

CE 1055A
1979 MUSTANG GHIA (Turbo)
4-cyl. economy, 4-spd. transmission, PS, PB, Radio
$7295

YV2750A
1977 GMC ½ TON PICKUP
Economy 6-cylinder engine, automatic, radio.
$4295

LE3694A
1976 FORD ½ TON PICKUP Supercab
V-8 motor, automatic, power steering and brakes., radio.
$5295

PU 0328
1977 TRANS AM
8-cylinder., 4-speed transmission, PS, PB, Radio
$6995

PU0318
1979 FIREBIRD
8-cylinder engine, automatic, power steering and brakes, radio.
$7295

PU0319
1979 MONTE CARLO
8-cylinder engine, automatic, power steering and brakes, radio.
$6995

PU 0326
1979 VOLARE
4-door, 6-cyl. engine, auto, PS, PB, Radio
$5495

PU 0325
1977 FIREBIRD
8-cyl., auto, PS, PB, Radio
$6195

ON THE SPOT GMAC FINANCING AVAILABLE AT BELOW BANK RATES

SALE HOURS
FRI.-SAT. 9 A.M.-6 P.M.
MON.-THURS. 9 A.M.-9 P.M.

A lot of good names. All in one place.

EMPRESS PONTIAC • BUICK • GMC LTD. 2867 DOUGLAS STREET (AT TOPAZ) PHONE 382-7121

Chief's lifestyle causes medal muddle

EDMONTON (CP) — Chief Robert Smallboy's Order of Canada award has a member of Gov.-Gen. Ed Schreyer's staff red with embarrassment.

The embarrassing situation developed when Roger Nantel, director of the secretariat of honors, was unable to track down the chief, who leads a breakaway Indian band, to inform him he was being considered for the award.

Before the award is presented, it is customary to contact the recipient and ask if he will accept the award and if he will supply a biographical sketch.

But Nantel couldn't contact Smallboy who has no telephone and no mail service at his wilderness camp in dense forest east of Jasper National Park. Instead, he pieced together a biography based on information gleaned from people who knew the 82-year-old chief.

The result was a news release listing improvements Smallboy made on the Hobbema reserve before he and his followers moved instead of a description of the wilderness camp. The news release did not say the improvements were on the Hobbema reserve.

"What I said in the press release was an error," Nantel said.

"Through Chief Smallboy's efforts, 34 modern homes, many with modern plumbing, have been built," the news release said. "A rural electrification association was formed, power lines constructed, and all of the homes enjoy electricity and modern appliances."

The wilderness camp where Smallboy and his followers live consists of two dozen tent-like plywood shacks without running water or electricity.

The mistake in the news release in no way reflects on Smallboy's nomination for the award, Nantel said. Everyone he checked with felt the chief more than deserved the honor.

"We all feel it was a good nomination."

Two reporters who tracked down Smallboy in his wilderness camp found the only modern appliances were a few radios and a Coleman stove.

In one home, reporters found a pot-bellied stove and three beds in which the structure's nine inhabitants slept. The roof was partially covered in plastic to admit light.

The homes had no insulation. "We wake up with ice on our blankets," said Fred Roan, an elder. "My children are wet from their breath."

Outhouses are the only sanitary facilities, the reporters said. Electricity was afforded to about half the homes via extension cords strung to a noisy generator.

In an interview through an interpreter, Smallboy described his home as "a place where I can breathe."

"When I come to civilization I don't rest, night or day. A person is trapped in his own environment there."

Siftons fight for FP shares

Canadian Press

Action started Thursday in Manitoba Court of Appeal could result in Thomson Newspapers Ltd. losing a block of shares it purchased last week as part of its takeover of FP Publications Ltd.

The Class B or equity shares in FP were bought from the estate of the late John W. Sifton but Winnipeg lawyer Richard Shead says Sifton's widow, June, has asked the appeal court to rule the transaction invalid.

Ownership of FP would not change if she wins the appeal because Thomson already owns more than 50 per cent of Class A or voting shares.

The case will be heard starting Jan. 28.

A prepared statement read at a news conference Thursday by Shead said Mrs. Sifton also wants an order for division of the estate's equity shares among the owners of two companies which previously held them, before any can be sold.

The statement said Mrs. Sifton took the action as guardian of her 15-year-old son, Victor, and as a director of Oakbank Investments Ltd., one of the holding companies involved.

The statement also said Mrs. Sifton is not trying to prevent the sale of FP to Thomson. It said the sole purpose of the action is to protect the interests of her son in all of the Sifton's voting shares and about 10 per cent of the Class B shares.

The effect of a successful appeal would be to have the estate's equity in FP split among Sifton family members who would then decide individually whether to sell their shares to Thomson or any other bidder.

Thomson acquired FP and its eight daily newspapers last Friday for $164.7 million. The purchase included 79 per cent of the Class B shares.

The Sifton block of voting shares is in legal limbo after Mrs. Sifton gained an order last week preventing their sale without court approval. At the same time, Court of Queen's Bench refused to prevent sale of the equity shares, prompting Thursday's appeal.

The remaining chunks of voting and equity shares are held by R. Howard Webster, the Montreal financier and former newspaper publisher who lost in the bidding war with Thomson for FP.

A colleague said in Toronto on Thursday that Webster has decided to keep his FP interests, meaning he and the Siftons would together hold close to 53 per cent of the more valuable Class B shares, if the appeal is granted.

In Toronto, William Ferguson, vice-president of Imperial Trust Co., said Webster is keeping his FP investment because he is impressed by Thomson's track record in newspaper management.

LIVE AT LANGHAM
LANGHAM COURT THEATRE presents
ARMS and THE MAN
By G.B. Shaw
Directed by: Adrian Jarvis
Jan. 10-19
Daily except Sunday
8:15 P.M.
PHONE ANYTIME FOR RESERVATIONS
384-2142
Presented by the Victoria Theatre Guild

FINE FAMILY FUN
PUBLIC SKATING WEEKLY PROGRAM
Friday, 7-9:45 p.m.
Sunday, 1:30-3:30 p.m.
7:00-9:00 p.m.
FAMILY SKATING
Sat. 10:30-12 NOON
PARENT — TOT
Wed.-Fri. 10-11:30 a.m.
Mon. 1:30-3:00 p.m.
INFORMATION PHONE 388-6664
Mon.-Fri. 9 a.m. to 4 p.m.
GR PEARKES Arena 3100 TILLICUM 388-6664

Deep Cove Chalet

CLOSED FOR ANNUAL HOLIDAY
JANUARY 2nd to FEBRUARY 13th
656-3541 11190 Chalet, Sidney
5 Mins. from Swartz Bay and Airport
RESERVATIONS
1-4

EL RANCHO RESTAURANT
SPANISH — MEXICAN
1600 BAY ST.
— CLOSED MON. and TUES. —
FROM 5:00 P.M.
We're back from our holidays and are looking forward to serving you as usual.
PAELLA
STEAKS
SEAFOOD
ENCHILADAS
VEGETARIAN
595-9422
1-18 "RESERVATIONS APPRECIATED"

for the Discriminating Palate . . .
Shehnai
CUISINE OF NORTHERN INDIA
Authentically spiced Piquant Curries Succulent Kabobs and delectable Tandoori delicacies
1010 LANGLEY
383-8132
OPEN FOR BUFFET LUNCHEON
11:30-2:30 Tues.-Fri.
Dinners from 5:00
Tues.-Sun.
1-18

Amity's
IN THE RESTAURANT
STEAK OSCAR
Served with a choice of baked potato or rice, fresh vegetables, slice of fruit and hot loaf of bread.
8.95
IN THE LOUNGE

MARLON & LOA
NIGHTLY FROM 8:30
Colony ALL IN THE MOTOR INN
2852 DOUGLAS 385-2441
1-14

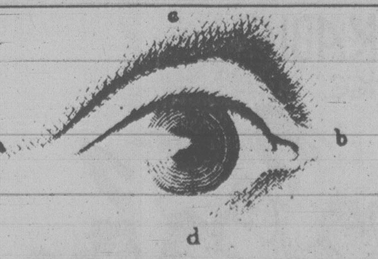

WAYS OF SEEING
Museum Interpretation Film Program
Award-winning B.B.C. film exploring conditioning and attitudes that influence how we see works of art. With introductory talk by Maureen Gee about getting the most from a museum visit.
Part II Saturday, January 19, 8:00 p.m.
Sunday, January 20, 3:00 p.m. (repeat)
FREE ADMISSION
NEWCOMBE AUDITORIUM
B.C. PROVINCIAL MUSEUM
Province of British Columbia
Ministry of Provincial Secretary and Government Services

HARPO'S
ZIPPER
Jan. 14-19
Mon. thru Sat.
15 Bastion Square
Information
385-5333
CABARET

KING CRAB NIGHT
EVERY FRIDAY and SATURDAY
ANYONE KNOW THE WORD FOR FRIEND IN CRABTALK
$8.95 BIG JUICY CRAB LEGS SERVED WITH RICE, VEG. GARLIC BUN & HOT DRAWN BUTTER
IVANHOES
1314 GOVERNMENT ST.
CALL 383-0913 For reservations

NASHVILLE, B.C.
The Big Cabaret
Featuring
HOMEBREW
Fri. and Sat.
9 p.m.-2 a.m.
ERNIE FULLERTON
For Your Dining Pleasure 7-9
2915 DOUGLAS ST. INGRAHAM HOTEL 385-6731
1-18

Felice's DINING LOUNGE
On the waterfront with Victoria's most spectacular view of the Inner Harbour
"Member of world famous Italian cuisine"
GOURMET MEALS
LUXURIOUS SURROUNDINGS
● STEAKS ● SEAFOOD ● WILD GAME ● PASTA DISHES, TRY OUR HOME-MADE LASAGNA ● VEAL DISHES ● PICCATA AL MARSALA ● SCALLOPPINE ALLA PARMIGIANA
LUNCH
TUES. TO FRI.
11:30 to 2:00
TREAT YOUR FRIENDS
RESERVATIONS RECOMMENDED: 385-4497
1216 Wharf Street at the foot of Yates. Open Daily from 5:30 p.m. Lunch Tues. to Fri. 11:30 to 2:00. Extra Parking available on the waterfront.
● Chargex
● Master Charge
● American Express

Tickets Now On Sale!
"A most agreeable Thriller . . ."
Barnes, New York Post
". . . Like a ride on a good rollercoaster."
Kroll, Newsweek
"A congenial successor (to Sleuth)"
Kalem, Time
DOUGLAS RAIN
in
IRA LEVIN'S
DEATHTRAP
FEB. 1 to 16 8:00 p.m.
FEB 3 & 6 2:00 p.m.
at the McPherson Playhouse
tickets at: McPherson Box Office, Hillside Mall Ticket Centre, Hatley Park Brandywine, Cards 'n Things (Sidney)
sponsored by
WESTCOAST SAVINGS CREDIT UNION
and
The Daily Colonist.
Victoria Times
BASTION THEATRE COMPANY

CFAX 1070
PROUDLY PRESENTS

SPECTRUM DANCE CIRCUS
AND PERFORMING ALL OF THE MUSIC
SPECIAL GUESTS
VALDY
AND FRIENDS

UNIVERSITY CENTRE AUDITORIUM
SATURDAY JAN. 26
8:00 P.M.
TICKETS AVAILABLE AT
*University Centre Box Office
*McPherson Box Office
*Hatley Park Brandywine
*Hillside Mall
*Cards 'N Things, Sidney
Student and O.A.P. discounts
EXECUTIVE PRODUCER
PAUL MASCIOLI for
Prestige Entertainment Agencies Ltd.
1-17

Learn to Drive
YOUNG DRIVERS YD OF CANADA
SINGLE LESSONS OR A COMPLETE YD COURSE
NEXT REGULAR COURSE STARTS
THURS. JAN. 24th
6:30 P.M.
★ SPECIAL ★
Separate Morning ADULT CLASSES
Starting Mon. Jan. 21st
9:30 A.M.
$50
I.C.B.C. Refund on Successful completion of Course
- Private in Car Instruction
- Course Fee Tax Deductible
- Mobile Classroom
- Use of Car for Driver's Road Test
- Special Attention Toward Nervous Person
WHY TAKE A CHANCE
1000 SATISFIED DRIVERS OF ALL AGES
WILL LEARN WITH US THIS YEAR
OPEN: MON. THROUGH THURS. 8 A.M. TO 9 P.M.
FRI. AND SAT. 8 A.M. to 5 P.M.
Call NOW!
AVOID DISAPPOINTMENT
SEATS FILL UP FAST
382-4822
NOTE! OUR NEW ADDRESS
1820 BLANSHARD
1-16

Clearing 1979 Models While Stocks Last!
Sell Off Sale DAYS
Admiral COLOR TV
26" 100% Solid State
Walnut Finish Cabinet with Legs
Automatic fine tuning and COLOR-MASTER®
FULL NATION WIDE GUARANTEE
$549.95
Admiral DISHWASHERS
Built-in models with twin spray arms.
Basic 4 Cycle $288
Deluxe 12 Cycle $368
White, Almond and Harvest Wheat Panels Included.
PORTABLE MODEL
Almond Only $339.95
Admiral REFRIGERATORS
2-Door FROST FREE ON WHEELS
14-cu.-ft. or 16-cu. ft. All colours.
Right or left hand doors. While they last.
$619.95
Easy Terms
Admiral
Rated Best in Canada
ELECTRIC RANGES
30" full automatic models.
from $349.95
18-cu.-ft. 3-Door Model Side-by-Side Duplex FRIDGE / FREEZER
On easy roll-out wheels. White only $799.95
Deluxe MICRO-RANGE
with meat probe, variable cook and defrost. $589.95
18-lb. Capacity Heavy Duty Automatic WASHER and DRYER
Almond only. Deluxe pair $768.88
The Traders
715 FINLAYSON STREET, VICTORIA, B.C.
1-18
OPEN SUNDAY Noon-5 p.m.

Instrumental, vocal music for concert-goers tonight

Musical treats tonight offer concert-goers a choice between instrumental and vocal music.

Prominent Victoria musicians, violinist Paul Kling and pianist Robin Wood, will appear in the recital hall of the Music Building of the University of Victoria at 8.

Kling is head of the performance section of the school. Czechoslovakian-born, he was a child prodigy, performing Bach and Mozart concertos at the age of seven with the Vienna Symphony.

His career has taken him all over the world and he has made many recordings, including the Beethoven Sonatas and various concertos.

Principal of the Conservatory of Music as well as a faculty member of UVic's School of Music, Wood, a Fellow of the Royal Academny of Music in London, taught and performed widely in the United Kingdom before returning to his native city in 1965 to head the newly-formed conservatory.

He is well known to audiences in Canada and the Western U.S. as pianist, teacher, adjudicator and master class lecturer.

Tonight's program includes Hindemith's *Sonata in D minor Op. 11 No. 2;* Beethoven's *Sonata in G Major No. 10 Op. 96* and *Sonata in A Major* by Caesar Franck.

Admission is $3 for adults, $2 for students and senior citizens.

Vocal music buffs can hear the great Schubert song cycle, *Die Winterreise*, performed by tenor Rory Hammond and pianist Anne Crose. This recital will take place at Craigdarroch Castle, at 8.

Die Winterreise is a setting of poems by Wilhelm Muller and is translated as "Journey in Winter."

Hammond, now living in Victoria, studied in London and at the Vienna Academy. He has performed with the Scottish Opera as well as with opera companies at Hildesheim and Wuppertal in Germany. He is a member of the voice faculty at the Conservatory of Music.

Crose studies with Wood, and with Gwendolyn Koldofsky in Los Angeles where she received her Master's degree in accompanying. She is now in charge of the accompanying program at the conservatory.

Admission for adults is $2, students and senior citizens $1.

Entertainment Guide

THE BUTCHART GARDENS — Open year round at 9 a.m. Admission gate now closing 4:00 p.m.

THE BUTCHART GARDENS' RESTAURANT — OPEN YEAR ROUND — Serving delectable Garden Lunches and scrumptious High Teas beside a crackling hearth in the relaxed atmosphere of the historic Butchart residence. Now open 10 a.m. to 4:00 p.m.

COFFEE BAR SERVICE — Available 10 a.m. to 4 p.m.

SEE HOW OUR SEEDS ARE PACKAGED — Hand packaging of seeds in the Gift Store is fascinating to watch. We have many specialty items found only in our store.

35 ACRES OF GARDENS — An invigorating stroll through these majestically beautiful gardens, a spot of tea by our crackling hearth and seed packaging on display combine for a fine outing.

STRATHCONA HOTEL — British Columbia's largest night-life centre, 919 Douglas St., 383-7137. Featuring "THE OLD FORGE" Nightclub with live music of "THE BROTHERS FORBES AND FRIENDS." 3 Discotheques — "THE STING," "THE CUCKOO'S NEST" and "IVY'S" and a unique lounge called "BIG BAD JOHN'S" featuring Hillbilly atmosphere. Luncheon served daily in "THE STING" and lunch and dinner served in the "CUCKOO'S NEST" "Everybody knows who's Number One!"

CENTURY INN — ENTERTAINMENT PLUS!! "DECA-DANCE DISCOTHEQUE" — Elegance of the '30s, the energy of the '80s, the first Disco of the new decade. "OUR PUB" presents the best exotic dancing in town daily noon to 6 followed by Disco Dancing 'til midnight. Century Inn, Pandora at Government on Centennial Square. 383-1151.

STEWARTS — Nightly dining par excellence — Victoria's best — Louise Rose at the piano. 388-7021.

KOSTAS — Authentic Greek dining. Live entertainment nightly. 384-4196.

GRAYLINE SIGHTSEEING TOURS — Butchart Gardens — includes afternoon tea — 1:30 daily. Grand City Drive — daily — 11:30 and 2 p.m. 388-5248.

Pacific Ballet Theatre
MON., JAN. 21
8 PM.
McPherson Playhouse

Smitty's
VICTORIA
850 DOUGLAS, VICTORIA, 383-5612
WEEKEND SPECIAL
JAN. 11, 12, 13
"STEAK and SHRIMP"
Reg. 6.95 SPECIAL 2 for 12.45
Combo of Broiled
Sirloin Steak and Breaded Shrimp
Served with Seafood
Sauce, Salad, Garlic Bread
with a Choice of Potatoes

THIS WEEK
IN THE LOUNGE!
TOM MIDDLETON
Mon. thru Sat.
from 8 p.m.
Royal Oak INN
VICTORIA'S ENTERTAINMENT CENTRE
an attraction of
Prestige Entertainment

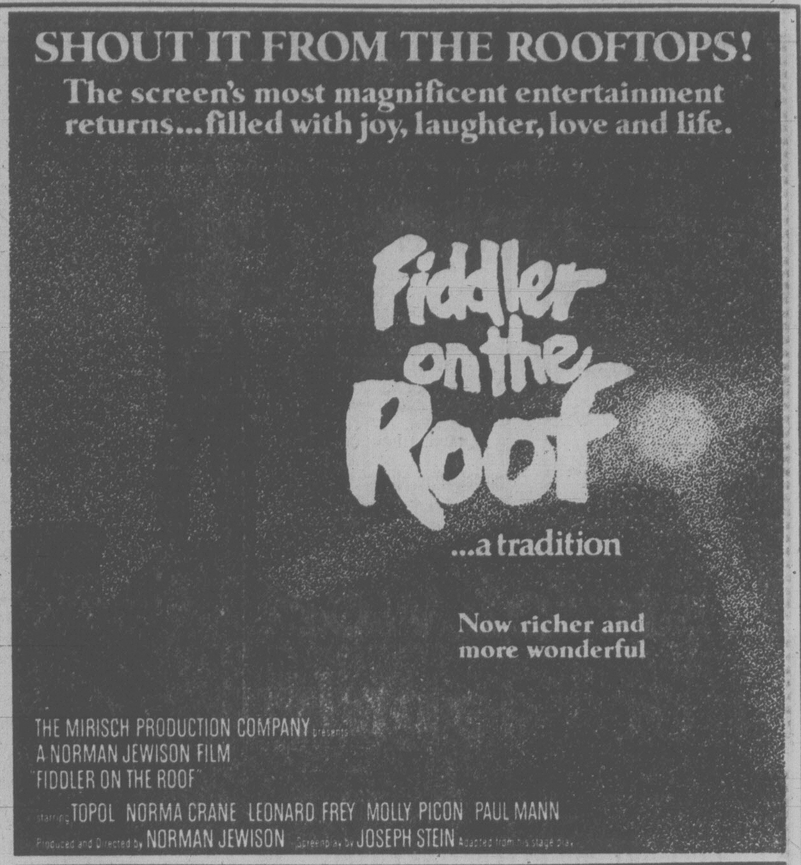
SHOUT IT FROM THE ROOFTOPS!
The screen's most magnificent entertainment returns...filled with joy, laughter, love and life.
Fiddler on the Roof
...a tradition
Now richer and more wonderful
THE MIRISCH PRODUCTION COMPANY presents
A NORMAN JEWISON FILM
"FIDDLER ON THE ROOF"
starring TOPOL NORMA CRANE LEONARD FREY MOLLY PICON PAUL MANN
Produced and Directed by NORMAN JEWISON Screenplay by JOSEPH STEIN Adapted from his stage play
SHOW TIMES : FRI., SAT. EVES. 6:30 & 9:05 : SUN.-THURS. EVES. 8:00
QUADRA
Quadra at Hillside. 382-3370
5th ENTRANCING WEEK
GENERAL
A REVISED RE-RELEASE

TRY OUR GREAT DINNER
★ SPECIALS ★
Fri. and Sat.—Our popular Steak dinner is back! 6-ounce steak, cooked your way, baked potato, vegetable, your choice of soup or salad. $4.25
Sun. and Mon.—Chicken Cacciatore and Lasagna, soup or salad, hot buttered garlic bread. Only $3.99
Tuesday—For Senior Citizens, a Hot Roast Beef Dinner. 6 ounces of English cut beef, potato, vegetable, roll and butter. Only $4.75 per serving
Wed.—Spaghetti like Mamma used to make, hot and good. Meat sauce and cheese, soup or salad, buttered garlic bread. $2.99
Served from 4 p.m. each day — Reservations 388-5513
Gatsby's Family Restaurant
Royal Olympic Hotel
642 Johnson St.
1-18

Waddling Dog Inn
THIS WEEK'S SPECIAL
SOUP or SALAD
BROCHETTES FRUIT DE MER
JUMBO PRAWNS AND SCALLOPS
ON A SKEWER
RICE CREOLE
FRESH VEGETABLE
PEACH MELBA
COFFEE OR TEA
$12.95
2476 Mt. Newton X
652-1146
On Patricia Bay Highway, 5 Miles From Ferry
1-4 AMERICAN EXPRESS, MASTER CHARGE, CHARGEX

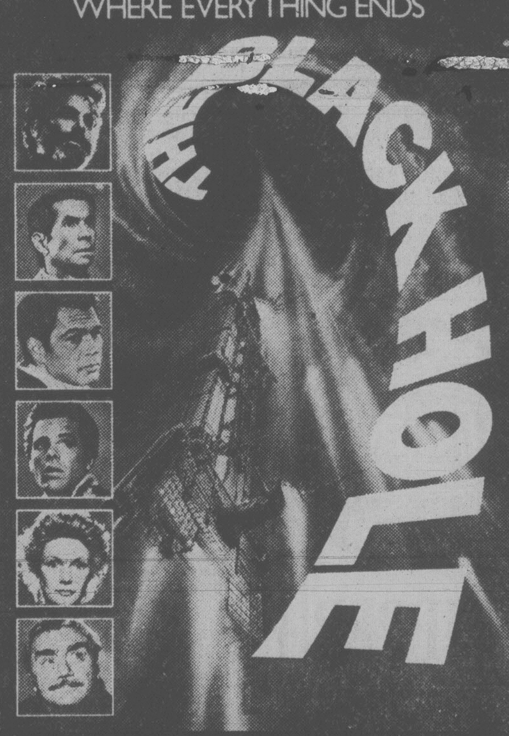

1920 1980 FAMOUS PLAYERS THEATRES CELEBRATING 60 YEARS OF ENTERTAINING CANADIANS
HURRY — ENDING SOON!
A JOURNEY THAT BEGINS WHERE EVERYTHING ENDS
THE BLACK HOLE
Starring MAXIMILIAN SCHELL, ANTHONY PERKINS, ROBERT FORSTER JOSEPH BOTTOMS and YVETTE MIMIEUX and ERNEST BORGNINE Produced by RON MILLER Directed by GARY NELSON Screenplay by JEB ROSEBROOK and GERRY DAY Story by JEB ROSEBROOK and BOB BARBASH & RICHARD LANDAU Production Designed by PETER ELLENSHAW Music Composed and Conducted by JOHN BARRY
From WALT DISNEY PRODUCTIONS
Read the Ballantine Book Technicolor® Technovision
Released by Buena Vista Distribution Co., Inc. © 1979 Walt Disney Productions
GENERAL CHILDREN $1.50
Tonight 7:00, 9:00 P.M.
Sat. 1:30, 3:10, 5:00, 7:00, 9:00
CORONET 836 YATES ST. 383 6414
5th WEEK!

STAR TREK
THE MOTION PICTURE™
The Human Adventure Is Just Beginning.
Paramount Pictures Presents A GENE RODDENBERRY Production A ROBERT WISE Film STAR TREK — THE MOTION PICTURE Starring WILLIAM SHATNER LEONARD NIMOY DeFOREST KELLEY Presenting PERSIS KHAMBATTA and Starring STEPHEN COLLINS as Decker Music by JERRY GOLDSMITH Screenplay by HAROLD LIVINGSTON Story by ALAN DEAN FOSTER Produced by GENE RODDENBERRY
Copyright © MCMLXXIX by Paramount Pictures Corporation All Rights Reserved
GENERAL
CHILDREN $1.50
FREE LIST SUSPENDED
Tonight at 7:00, 9:20 P.M.
Sat. and Sun. cont. at 2:00, 4:30, 7:00, 9:20
CAPITOL 805 YATES ST. 384 6811
7TH WEEK!

GIANCARLO GIANNINI
LAURA ANTONELLI
JENNIFER O'NEILL
ENGLISH DUBBED VERSION
The Innocent
Visconti's Sensual Epic of a Diabolical Marriage
NO ADMITTANCE TO PERSONS UNDER 18
Warning: Nude and suggestive scenes. B.C. Director
ROYAL 805 BROUGHTON 383 9711
NO FILM SHOW TODAY
Sat. 1:30, 3:15, 5:00, 7:00, 9:00

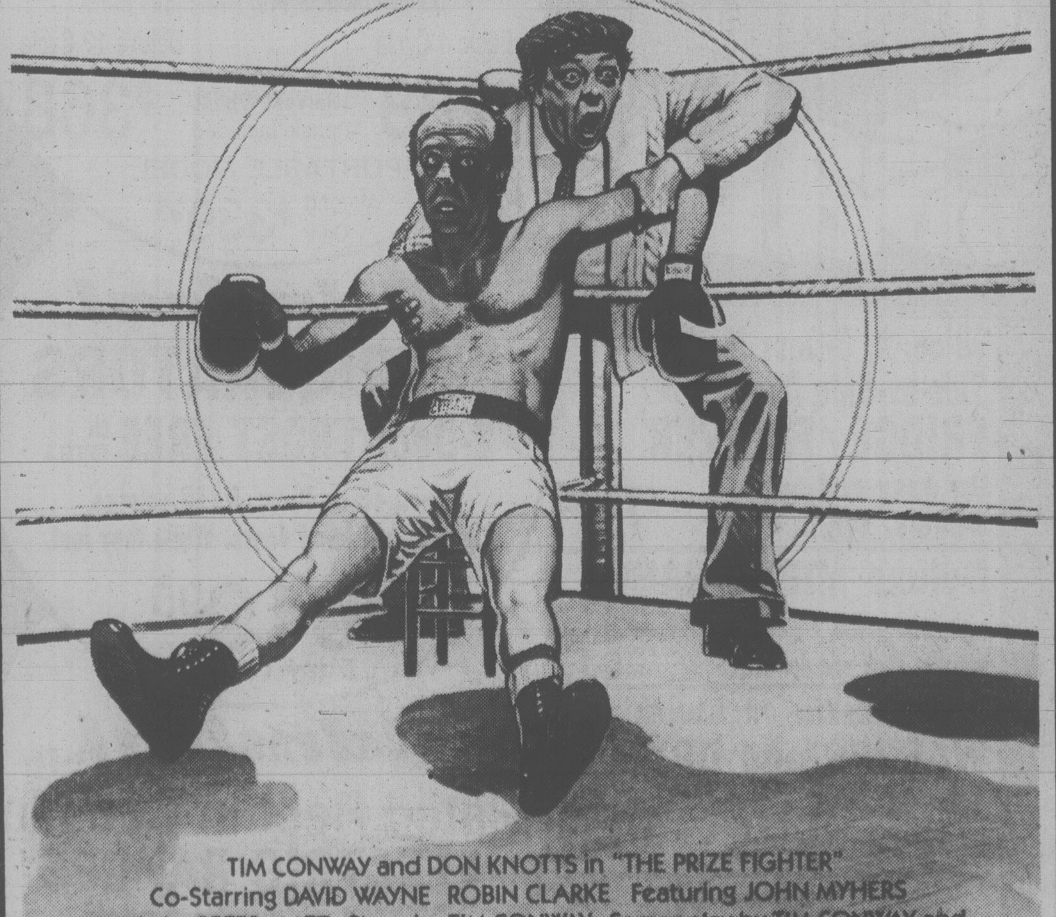
TIM CONWAY DON KNOTTS
IN
THE PRIZE FIGHTER
A Knockout Comedy!
TIM CONWAY and DON KNOTTS in "THE PRIZE FIGHTER"
Co-Starring DAVID WAYNE ROBIN CLARKE Featuring JOHN MYHERS
Music by PETER MATZ Story by TIM CONWAY Screenplay by TIM CONWAY and JOHN MYHERS Produced by LANG ELLIOTT/WANDA DELL Directed by MICHAEL PREECE
Lenses and Panaflex Camera By Panavision® Color by TVC Laboratories, Inc.® Prints by DELUXE®
A Tri Star Pictures Production · A New World-Mutual Release
GENERAL
COUNTING HOUSE 2 BROAD AT BROUGHTON 383-3434
*CHILDREN AND GOLDEN AGE $1.25
MAT. SAT. ONLY 2:00 P.M.
NIGHTLY 7:15, 9:15

"GEORGE BURNS IS REMARKABLE
AN OUTSTANDING PERFORMANCE."
"FIRST RATE PERFORMANCES... 'GOING IN STYLE' is tough and tender, touching and very funny..." —JUDITH CRIST
"A DAZZLING SUCCESS DELIGHTFUL AND LOVEABLE." —RICHARD GRENIER, COSMOPOLITAN
GEORGE BURNS ART CARNEY LEE STRASBERG
MATURE Warning: Occasional coarse language and swearing. B.C. Director
"GOING IN STYLE"
A comedy to steal your heart
OAK BAY 2184 OAK BAY AVE. 598 2213
GOLDEN AGE $1.00
Evenings at 7:05, 9:00 P.M.
Matinee Saturday Only 2:00 P.M.
4TH HILARIOUS WEEK!

Presley used drugs to get 'excited' for shows

MEMPHIS, Tenn. (UPI) — To get "excited" for his concerts, Elvis Presley wanted drugs so badly he would turn to mysterious out-of-town sources if his doctors cut off his supply, friends and physicians claim.

"He was one who didn't like to suffer, so he would get whatever he needed to ease him up," Billy Smith, a cousin and wardrobe manager for Presley, testified Wednesday during a state Board of Medical Examiners hearing on Dr. George Nichopoulos.

Smith and Al Estrada, road manager for Presley, testified Presley often received drugs that were mailed from unknown sources in Las Vegas.

"He would do his best to conceal it from everybody else," Estrada said. "Even Dr. Nichopoulos."

But the family doctor knew about the drugs and tried to stop the flow, said Dr. Lawrence Rubles, a specialist in gastric illnesses.

The drug dependence so concerned doctors they confronted Presley.

"I asked him why he was taking those uppers and downers," Rubles said.

"He said, 'If you've seen my shows then you must know how excited I have to get.' "

AN ACTION-PACKED ADVENTURE FOR ALL AGES!

Summerdog

LIMITED ENGAGEMENT! Saturday and Sunday Matinees Only!
"MOVIE OF THE MONTH!" —PARENTS MAGAZINE

THIS SEASON'S HAPPIEST FILM SURPRISE!

"If you're one of the thousands of parents who have been screaming for family-type films the kids can watch without earmuffs and eyeshades, **SUMMERDOG (G) COULD BE YOUR BEST FRIEND!** "
— *THE MIAMI NEWS*

THE BEST-SELLING AVON CAMELOT BOOK IS NOW A MAJOR MOTION PICTURE!

"TAKE THE KIDS AND GO!" -WIOD RADIO
A FILM FOUNDRY PRODUCTION
ALL SEATS $1.25

GENERAL
odeon 1
780 YATES STREET
383-0513
MATINEE SAT.-SUN. 2 P.M.

THE VICTORIA SYMPHONY
PAUL FREEMAN, MUSIC DIRECTOR

SUNDAY, JANUARY 20
2:30 P.M.

MONDAY, JANUARY 21
8:00 P.M.

ROYAL THEATRE
PAUL FREEMAN, Conductor
DERRY DEANE — Violin
LAWRENCE SKAGGS — Cello

PROGRAMME:
Suite for Orchestra .... Adaskin
Concerto for Violin and Cello .... Brahms
Symphony No. 2 in C Minor, Opus 17 .... Tchaikovsky

TICKETS:
$4.50, $6.50, $7.50 and $9.50 at McPherson Playhouse Theatre, Hillside Ticket Centre, Hatley Park Brandywine Store, Cards 'N Things (Sidney) and at the door 1 hour prior to performance.

BE THE PERSON YOU WERE MEANT TO BE

Feel depressed, inadequate, lonely, unproductive? Or do you just want a fresh start in the new year? Come and find out what it means to be your own person — the person you were meant to be!
A week-end workshop Jan. 26 and 27 with Jim & Judith Sellner from Cold Mountain Institute.
Call the Citizens' Counselling Centre, 384-9934. Please register before Jan. 21st. 1-18

COULD IT BE
That You've Never Heard the Plain Gospel Message of Jesus Christ?
DO YOU THINK
That a message spoken about Jesus Christ automatically means association with organized denominational religion?
TONIGHT
HEAR

Boyd Nicholson and Neil Dougal

Tell you what Jesus Christ can personally mean to you
VICTORIA GOSPEL CHAPEL
Free Admission 935 Pandora Avenue No Collection
Meetings each night (except Saturday) until January 25
Weeknights at 7:30 p.m. Sunday at 7:00 p.m.

WEEKEND SPECIAL
FRIDAY, SATURDAY NIGHTS
BEEF TENDERLOIN WITH PEROGIES .... $7.95 per person
INCLUDES OUR GREAT SALAD BAR OR HUNGARIAN GOULASH SOUP
Tokaj Hungarian Restaurant Villa
1122 YATES ST.
383-4732
AMPLE FREE PARKING
OPEN MON. TO SAT.
1-11

A POWERFUL EXPERIENCE YOU WON'T FORGET!

BRIAN RUUD Crusade

Witness for yourself the truth of God that changes lives. A powerful experience you won't forget.
THE PLACE:
Leonardo Da Vinci Centre
195 Bay St.
THE DATES:
Jan. 27 to Feb. 2
THE TIME:
7:15 P.M.
BRING A FRIEND • ALL SEATS FREE!

OAK BAY HAS LEISURE ACTIVITIES for 1980's LIFESTYLES
Recreation: oak Bay

REDFORD FONDA THE ELECTRIC HORSEMAN

"A DELIGHT!" — Richard Schickel, Time Magazine
"FABULOUS!" — Richard Grenier, Cosmopolitan
"SIZZLES!" — After Dark
"IRRESISTIBLE!" — Bernard Drew, Gannett Newspapers

COLUMBIA PICTURES and UNIVERSAL PICTURES present a
RAY STARK WILDWOOD PRODUCTION
ROBERT REDFORD
JANE FONDA
in A SYDNEY POLLACK FILM
THE ELECTRIC HORSEMAN
starring VALERIE PERRINE
and WILLIE NELSON
Music by DAVE GRUSIN Screenplay by ROBERT GARLAND
Screen Story by PAUL GAER and ROBERT GARLAND Produced by RAY STARK
PANAVISION® TECHNICOLOR® READ THE NOVEL FROM POCKET BOOKS Directed by SYDNEY POLLACK
ORIGINAL SOUND TRACK ALBUM ON COLUMBIA RECORDS AND TAPES
© 1979 Columbia Pictures Industries, Inc. Universal City Studios, Inc. All Rights Reserved

MATURE
WARNING: Occasional Swearing. (B.C. Director)
MATS.: FRI. 4:25
SAT., SUN. 2:15, 4:25
odeon 1
780 YATES STREET
383-0513
NIGHTLY
6:50, 9:15

AS THEY ROARED INTO BATTLE, ONLY ONE THING WAS MISSING...THE ENEMY.

A COMEDY SPECTACLE!
1941

An A-Team Production of a STEVEN SPIELBERG Film
DAN AYKROYD · NED BEATTY · JOHN BELUSHI · LORRAINE GARY
MURRAY HAMILTON · CHRISTOPHER LEE · TIM MATHESON · TOSHIRO MIFUNE
WARREN OATES · ROBERT STACK · TREAT WILLIAMS
A UNIVERSAL PICTURES and COLUMBIA PICTURES Presentation
1941
NANCY ALLEN · EDDIE DEEZEN · BOBBY DiCICCO · DIANNE KAY · SLIM PICKENS · WENDIE JO SPERBER · LIONEL STANDER
Director of Photography WILLIAM A. FRAKER A.S.C. · Screenplay by ROBERT ZEMECKIS & BOB GALE · Story by ROBERT ZEMECKIS & BOB GALE and JOHN MILIUS · Music by JOHN WILLIAMS · Produced by BUZZ FEITSHANS · Executive Producer JOHN MILIUS · Directed by STEVEN SPIELBERG
PANAVISION® Original Soundtrack Album on ARISTA Records and Tapes Read the Ballantine Book
Copyright © 1979 by UNIVERSAL CITY STUDIOS, INC. COLUMBIA PICTURES INDUSTRIES, INC. ALL RIGHTS RESERVED

MATURE
WARNING: Coarse Language and Swearing. Nude Scenes. (B.C. Director)
MATS: SAT., SUN. 2:00, 4:25
NIGHTLY: 6:55, 9:15
haida
808 YATES STREET
382-4278

THE CRITICS CONTINUE TO RAVE:

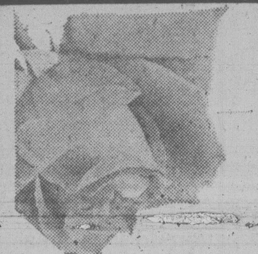

"... INCREDIBLE PERFORMANCE (BY BETTE MIDLER). THE MUSIC IN THIS MOVIE IS GREAT ... ONE HILARIOUS SCENE, IS ALONE WORTH THE PRICE OF ADMISSION." — LORRAINE LOCHERTY, VICTORIA TIMES

5TH STUNNING week
BETTE MIDLER
ALAN BATES
A MARVIN WORTH/AARON RUSSO PRODUCTION
A MARK RYDELL FILM
THE ROSE
MATURE
Frequent coarse language; occasional suggestive scenes.
B.C. Director
FEATURE AT 6:45 and 9:10 P.M.
MATINEE SATURDAY & SUNDAY AT 2:15 P.M.
towne cinema
382-5922
808 DOUGLAS ST.
NOOTKA COURT MALL

MIDNITE SHOWS — COMING — SEE OUR AD TOMORROW!

Kramer vs. Kramer

LOS ANGELES FILM CRITICS AWARD WINNER
Best Picture Of The Year

NEW YORK FILM CRITICS AWARD WINNER
Best Picture Of The Year

"The best movie of the year. A movie to enrich your life."
— Dennis Cunningham, CBS-TV

"It seems to me, that what Kramer vs. Kramer has which other movies don't ... is no flaws. There is nothing wrong with it. Not scriptin. Not performance. Not production. It's an excellent movie and well worth seeing."
—Leith Fyfe, CFAX Radio

"'Kramer vs. Kramer' offers a spectacle that is rare in both life and movies. A searing film. Dustin Hoffman, Meryl Streep and Justin Henry provide powerful performances." — Time Magazine

COLUMBIA PICTURES PRESENTS A STANLEY JAFFE PRODUCTION
DUSTIN HOFFMAN
IN
"Kramer vs Kramer"
MERYL STREEP JANE ALEXANDER
— Introducing JUSTIN HENRY —
Director of Photography NESTOR ALMENDROS Based Upon the Novel by AVERY CORMAN
Produced by STANLEY R. JAFFE Written for the Screen and Directed by ROBERT BENTON
Now A Best Selling Signet Paperback. © 1979 COLUMBIA PICTURES INDUSTRIES, INC.

MATURE
WARNING: Occasional Nudity and Swearing. (B.C. Director)
odeon 2
780 YATES STREET
383-0513
MATS.: FRI., SAT., SUN.
1:30, 3:20, 5:10
NIGHTLY
7:10, 9:10

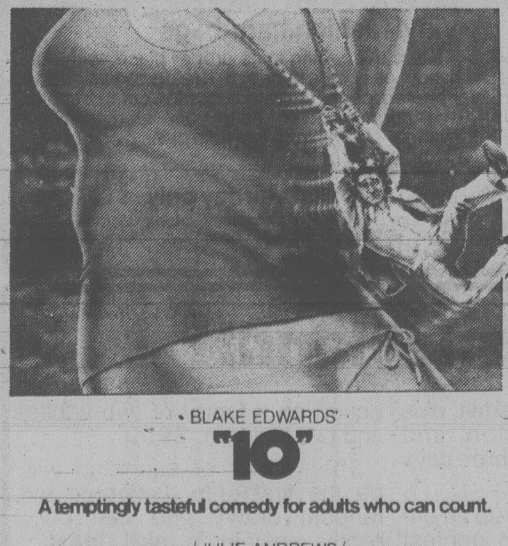

BLAKE EDWARDS'
"10"
A temptingly tasteful comedy for adults who can count.
DUDLEY MOORE / JULIE ANDREWS / BO DEREK
in BLAKE EDWARDS' "10" / ROBERT WEBBER
/ WRITTEN AND DIRECTED BY BLAKE EDWARDS
An ORION PICTURES Release Thru WARNER BROS. A Warner Communications Company
© 1979 Orion Pictures Company All Rights Reserved
RESTRICTED
WARNING: Some Nudity, Frequent Coarse Language and Suggestive Scenes. (B.C. Director)
NIGHTLY
7:00, 9:15
COUNTING HOUSE 1
BROAD AT BROUGHTON
383-3434

CANADIAN ODEON THEATRES
CINEMA SHOWCASE

COLORTRON'S
January Video Special

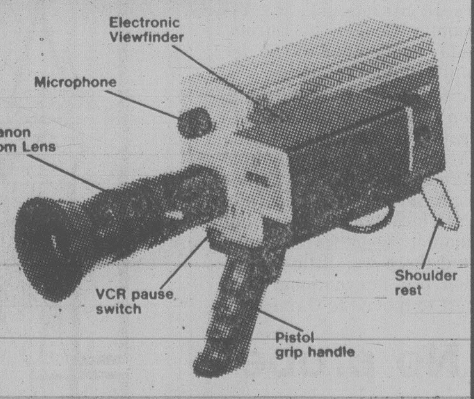

RCA CC002
Video Camera
(2) Only
Reg. $1649.00
Now Super Price $995.00

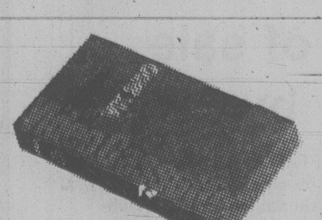

Top Quality
2-4 Hour
Video Cassettes
Hitachi T120
Reg. $35.95
Special in one dozen quantities
$24.95 each
Single quantities $26.95

Colortron
COLOR TV AND VIDEO RECORDERS

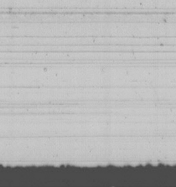

SERVING THE PEOPLE OF VICTORIA FOR OVER 32 YEARS
3180 HARRIET
(Just off Burnside)
SALE AND RENTALS 383-9113
SERVICE 388-7885
HOURS: TUES. to SAT. 8:30 to 5:30

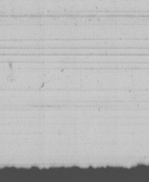

ERWIN SHEA
General Manager
1-18

Port Angeles pipeline decision 'Clark's fault'

Continued from page 1

were not a very reliable partner in this matter,'' he added.

But Clark said today he is still optimistic that a Canadian company will build the pipeline.

He told a news conference he thinks that the Northern Tier Pipeline Co.. of Seattle will have difficulty raising the necessary financing.

In that case the proposal of the Canadian Trans Mountain Oil Pipeline of Vancouver will be selected.

As late as Tuesday night Clark had urged the Trans Mountain proposal on Carter during a telephone conversation.

Clark also expressed confidence that plans of the Northern Tier group will diminish the danger of pollution on the Pacific coast.

He said Carter chose the Northern Tier route over the others for financial reasons. But he noted that Carter added that if Northern Tier cannot raise financing for the $1.23 billion project in a year he would turn to Trans Mountain.

The prime minister said he is encouraged that the Trans Mountain project still is ''a very viable option.''

New Democratic Party Leader Ed Broadbent also attacked the choice of the Northern Tier route, calling it completely unacceptable.

He told reporters during an election campaign stop Prime Minister Clark should immediately tell Carter that the decision the president announced Thursday cannot be accepted for environmental reasons.

Premier Bennett also wants Clark to persuade Carter to change his mind about supporting the this route.

Bennett sent a telegram to Clark today, expressing deep concern about Carter's decision and urging that further consideration be given to an all-land pipeline from Alaska.

Bennett says in his message to Clark:

''I am very concerned about President Carter's decision to endorse the Northern Tier Pipeline proposal and the attendant risk, with its construction, to the marine environment of this province.

''My government remains opposed to the increased tanker traffic in or near our coastal waters and requests that you and your government make every possible effort to have the U.S. administration review its decision and give further consideration to the all-land pipeline proposal endorsed by both our governments.''

Meanwhile, Esquimalt Saanich Tory MP Don Munro and former Liberal MP David Anderson in separate interviews today proposed different solutions to the issue.

Munro said that, while Canada should continue to back the all-land Foothills pipeline, it should face changing realities and actively urge the Americans to consider Gray's Harbor as an oil port, instead of Port Angeles, where a spill would pose a threat to the Victoria area.

Gray's Harbor is at the mouth of the Chehalis River, south of the Olympic peninsula, and by using that port the tankers would not have to enter the Strait of Juan de Fuca.

Anderson today said urging the Foothills pipeline or urging the Americans to consider Gray's Harbor would simply be fighting yesterday's battles.

''There is an 80 per cent chance now that Port Angeles will become a major oil port. We should adjust to the new realities and get involved in the regulatory process in the U.S. to get the best possible deal for Canada.

''Mr. Munro's suggestion that we campaign now for Gray's Harbor is an example of why the Americans get exasperated with us and completely ignore our representations. They think we couldn't possibly be serious.''

Anderson said the U.S. has been studying the relative merits of Gray's Harbor and Port Angeles for almost 10 years and has decided in favor of Port Angeles.

''It is far too late to raise that issue now.''

Anderson said Canadians must get involved in the U.S. hearings that will be held. It would be possible, for example, to get an agreement that no oil tankers proceed beyond Port Angeles. That, at least, would be achieving something for Canada, Anderson said.

Soviet beefing forces

Continued from page 1

ous highway impossible at this time of year and they expressed doubts that China would become openly involved against the Soviets.

But one diplomat in New Delhi said, ''There is some evidence and it would make sense that Pakistan is cushioning its border with more (Pakistani) troops'' in efforts to prevent the Soviets from advancing into its own trouble-stricken tribal areas.

Chinese Foreign Minister Huang Hua left for Pakistan today for high level talks on a joint response to the Soviet invasion of Afghanistan.

Another Chinese official told a Japanese news agency Thursday he believed President Carter would come to China early this year to discuss the Afghanistan crisis.

British Foreign Secretary Lord Peter Carrington left New Delhi early today after talks with Prime Minister Indira Gandhi to allay fears of the emergence of a U.S.-China-Pakistan military alliance and said ''the fear of a USSR-India axis'' has developed ''on the other side.''

In related developments:

—A reported offer of $400 million in U.S. aid to Pakistan has been dismissed as ''peanuts'' by Pakistani President Mohammed Zia ul-Haq. Zia's comment came during a news conference Thursday in Rawalpindi.

—In Strasbourg, the 21-country Council of Europe today condemned the Soviet military intervention.

—A report out of Washington said the Carter administration is considering trying to set up a rival Olympic Games in some city other than Moscow and hopefully in a Third World country, but another report from London said there was little indication ofg international support to move the Games.

No probe of sale by FP

OTTAWA (CP) — There will be no combines inquiry into the takeover of FP Publications Ltd. by Thomson Newspapers Ltd., the director of investigation and research announced today.

Robert Bertrand said in a statement he has concluded that he ''does not have reason to initiate a formal inquiry'' to determine whether the takeover of the eight newspapers, including the *Victoria Times* and *Daily Colnist*, is detrimental to the public interest.

Bertrand said Jan. 3 he would launch a preliminary study of the Thomson bid. The bid expired Jan.11 when it was accepted by FP.

FAMILY VALUE FAIR
the Bay
SATURDAY

Classic coverlet ensemble
Attractively patterned in a small link design, this ensemble includes reversible coverlet, bedskirt, plus one sham for twin set and two shams for double set. Matching priscillas also available. Cotton/polyester, in brown or navy, hand wash or dry clean.
Twin ensemble Saturday only 64.99
Double ensemble Saturday only 74.99
96''W x 54''L priscilla Saturday only 27.99
142''W x 81''L priscilla Saturday only 47.99
Draperies, Downtown Vancouver (fifth), Victoria and at or through all Bay stores in B.C.

Sportshirt clearance
We've drastically reduced the prices on a large selection of young men's quality long sleeve sportshirts. Build up an entire shirt wardrobe at a fraction of the cost, when you choose from our many styles and colours. In broken sizes; not all styles in all stores.
Saturday only 9.99
317, Downtown Vancouver (main), Victoria and at or through all Bay stores in B.C.

Men's dressy turtlenecks
For easy care good looks at super low price, choose our 100% acrylic turtlenecks. Available in assorted versatile colours, to mix and match with all your casual clothes. Machine wash and dry. Mainly medium and large sizes.
Saturday only 4.99
Baymart Men's Furnishings, Downtown Vancouver (mall), Victoria, Park Royal, Richmond, Surrey, Lougheed, Champlain and Coquitlam.

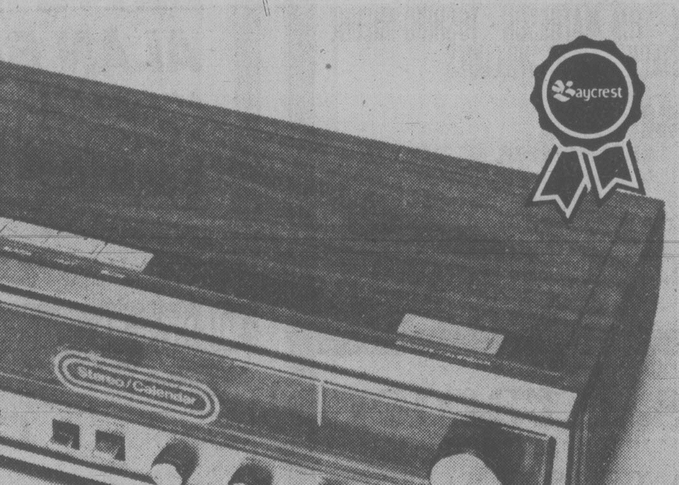

Baycrest clock radio
Wake to music or alarm with this deluxe AM/FM clock radio, featuring easy-to-read LED display that shows time, sleep time and date. Snooze bar temporarily delays alarm. Also features power failure indicator.
Saturday only 54.99
Portable Electricals, Downtown Vancouver (fourth), Victoria and at or through all Bay stores in B.C.

Sturdy baby walker
Tomorrow's the last big day of Baby Week—so save now on this moulded polypropylene walker. It lets baby take his or her first steps easily and safely, and features a padded bucket seat. In yellow only. Reg. $20.
Saturday only 11.99
Baby Shop, Downtown Vancouver (second), Victoria, Park Royal, Richmond, Surrey, Lougheed, Champlain and Coquitlam.

Vinyl fashion handbags
Keep everything in its proper place, with our handy, easy care handbag. It features two deep, zippered pockets, with a center compartment that opens out to hold your identification, change, glasses and more. In classic colours of black, brown or tan.
Saturday only 15.99
Handbags, Downtown Vancouver (main), Victoria, Park Royal, Richmond, Surrey, Lougheed, Champlain and Coquitlam.

CP Air
©1979 Walt Disney Productions

Win a trip to Disneyland!
In 1980 Disneyland will be 25 years old. And, what a celebration has been planned. All during the year, Disneyland will be the scene of the biggest and best family reunion ever.
Your family could be one of the lucky ones to join in the fun and festivities. The Bay is giving away four grand prizes; one each to four lucky families of four. Each prize includes round-trip CP Air transportation from Vancouver, accommodations at the Inn at the Park, in Anaheim, California, plus Disneyland admission and amusement tickets for three days mid-week.
To enter, simply pick up an entry form and complete contest rules at any participating Bay store. Deposit it in marked barrels. No purchase is necessary. Mail entries are not acceptable.
Prize trips are subject to availability. Approximate total value of each of the four prizes, based on a family of two adults and two children: $999.
The winner of each trip will be the first entry (selected by random draw) who can correctly answer a skill testing question.
This contest is subject to all applicable federal, provincial and municipal laws. Contest closes at store closing time. January 26, 1980. Winners will be notified by registered mail.
Our first winner is Mr. John A. Watson of Vancouver. You could win, too — enter soon!
the Bay master charge VISA
Show your Bay Shopping Card!
Master Charge and Visa are also welcome.
Hudson's Bay Company

TOWN TALK

Back in November the *Times*' Saturday magazine, *Canadian Weekend*, invited readers to compose tombstone headings and *in memoriam* notices to commemorate the closing of the 1970s decade.

Canadian Weekend received 1,627 entries and the first prize winner was Victorian **Rob Lifton** of 2639 Fernwood, who receives one of the $350 prizes awarded the top three entries.

Fittingly, Lifton is a mason with Stewart Monumental Works Ltd. He inscribed his entry on a small granite tombstone.

Not only did a Victorian win first place but another Victorian, **Valerie Green** of 4246 Cheverage Place, placed among the 10 runners-up and she receives a copy of *Farewell to the Seventies*, edited by **Marjorie Harris** and **Anna Porter**, published by Thomas Nelson and Sons (Canada) Ltd.

Town Talk congratulates Lifton and Green, whose winning entries can be seen in *Canadian Weekend* with Saturday's *Times*.

* * *

There's no language problem in Quebec — at least as far as the tourist trade is concerned.

A *Town Talk* observer who returned from Quebec City says that while the Quebec government may have a passionate desire to make French the official language, those in the tourist trade have other ideas.

The tourist magazine *Voila Quebec* goes to great pains to spell out local attractions in English and French and there are all kinds of English signs to help Anglophones visiting the city.

A waitress in a downtown restaurant turned out to be from Ontario and was delighted to speak in her mother tongue again.

When it comes to tourist dollars, Quebecers can count in English as well as French.

* * *

The subtle choice of music to accompany Lieut.-Gov. Henry Bell-Irving's walk to the stage at the Women's Canadian Club meeting this week was not lost on him.

His introductory remarks to the members included a special thank-you to the club's pianist for her choice of the marching tune "Soldiers of the Queen."

* * *

You can call him Wrong Way Ian.

Ian Gemmell, a member of Dalhousie University's touring debating team, scored a first Wednesday as far as the B.C. Ferry Corp. is concerned.

Gemmell, due to participate in a debate that day at the University of Victoria, arrived on Vancouver Island aboard the 4 p.m. ferry from Tsawwassen. Then something went wrong.

Gemmell somehow took a wrong turn and reboarded the ferry, which promptly sailed back to the mainland.

Gemmell, it's reported, started debating with some passengers waiting to board for Vancouver and became so engrossed in the topic that, without realizing it, he walked back aboard the ferry with them. He even got aboard without a ticket.

He wound up in Tsawwassen and stayed on board again for the 8 p.m. sailing. This time, he boarded the bus on board the ferry for the trip to downtown Victoria.

* * *

If you're ever trying to phone the home of **Bill Simpkin**, the unit chief of Ganges Ambulance Service, don't look under the Salt Spring Island listings at the back of your phone book.

Instead, check a little farther back in the book under Gulf Islands, where numbers for all the other islands are.

No one has been able to explain to Simpkin why his Fulford Harbour phone isn't in with all the other Salt Spring listings where it belongs.

* * *

When *Lifestyles* editor **Lon Wood** interviewed Canuck members of the UN forces in the Middle East as *Times* city editor in 1975, he bought a solid gold puzzle ring kept intact until he shook his hands after washing up the other day and the ring went flying off and apart.

No problem — until discovering the two-page instruction in pidgin English are for a *four*-ring bauble — his is six.

Haida argilite carver **Doug Wilson** offered to put the Lebanese-crafted puzzle back together but after "quite a few" hours he said: "I'm stumped."

Wood would like to hear from an unscrambler whose success will be rewarded with Lebanese lunch for two at Victoria's Beirut restaurant.

* * *

It was an ill wind for a planeload of Air Canada passengers Tuesday night when they found themselves heading back to Vancouver after getting a look at the lights of Pat Bay airport.

Wind conditions were rated as hazardous.

Local Air Canada spokesman Glen Steeves said pilots have seldom encountered winds so strong in the Sidney area. It was a short-lived blast, apparently, because Pacific Western was able to make it down half an hour later.

But by that time the Air Canada plane was unloaded in Vancouver and the Victorians were heading for a hotel. They were flown home home Wednesday morning.

* * *

A royal visit is in the offing.

The word from Government House is that **Princess Alexandra** will visit Victoria on a trip to Canada April 25 to May 4, says Government House.

The princess, colonel-in-chief of The Queen's Own Rifles, will attend a regimental reunion in Toronto when she arrives and will then fly here to visit the Canadian Scottish Regiment.

* * *

If you read the *Times* story last Wednesday about the super Rotary Foundation Educational Awards for International Understanding (worth more than $8,000 but they can't be bought) and want to apply for one, here's how.

Margaret Ainslie, executive secretary of the Rotary Club of Victoria and who, if the truth be known, really runs the whole show from her Empress Hotel office, says hopefuls should write to the club at Room 663, Empress Hotel, Victoria.

Be sure and include your phone number and you'll be contacted by the appropriate chairman. It's sort of a screening system, as official application forms are scarce and the club likes to know where they're going.

The awards underwrite the full cost of study abroad, including the cost of intensive language instruction, travel, lodging and food, as well as tuition, books and lab fees.

* * *

There's been a resurgence of interest in **Emily Carr** recently but who would expect people to pay $1,000 for a book about her paintings?

Just 30 years ago you could have bought a couple of originals for that much.

But the demand for a special edition of **Doris Shadbolt's** coffee table art book on Emily Carr has been phenomenal, according to publisher's representative **Caroline Schroeder**. The ordinary $40 edition was a bestseller, but the $1,000 boxed edition is practically sold out.

All but 10 of the hand-made edition published by Douglas & McIntyre have been spoken for, and the books won't even be finished until March.

They're boxed in cedar with a cameo of Carr on the front and a series of charcoal drawings not included in the regular edition. They were bound by hand and color reproductions were inserted individually into each volume.

There was some concern that the acid in the cedar would destroy the book over a period of years, but Schroeder says the wood has been treated to neutralize the effect.

* * *

The *New York Times* and other American publications are giving rave notices to **David French**'s play *Jitters* and actor **Roland Hewgill**, who is starring in the play, now running at the Longwharf Theatre in New Haven, Conn.

Bastion Theatre-goers will remember Hewgill for his performance is such productions as *The Comedians* and *Twelfth Night*.

Victorians can see *Jitters* for themselves when the Bastion Theatre produces it from April 4 to 19.

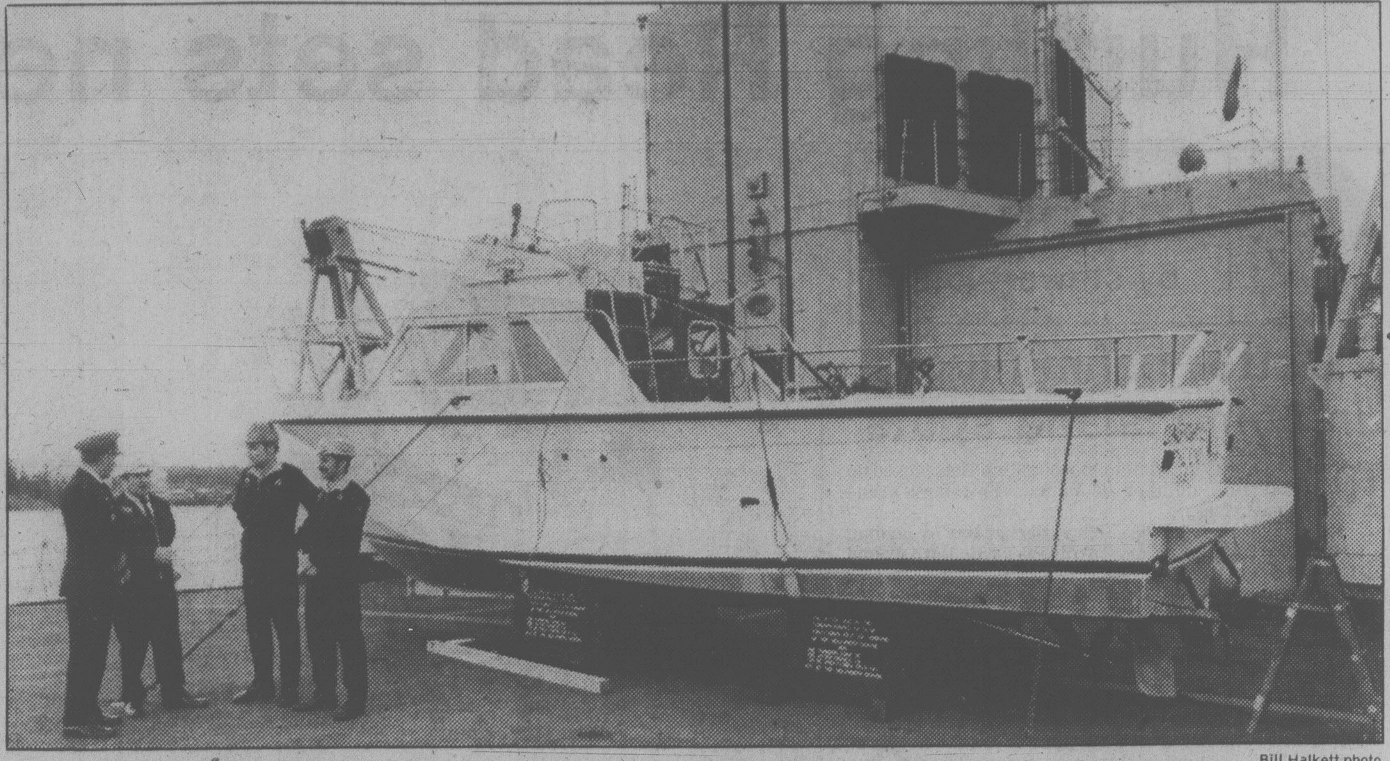

Under salvage laws, the forces may collect half of this boat's $100,000 value

Bill Halkett photo

They landed a beaut!

By PAT DUFOUR

Finders, keepers. Losers, weepers?

That might be the hope of crew members of the Esquimalt-based operational support ship HMCS Provider.

She unloaded in the dockyard of CFB Esquimalt today a 31-foot pleasure craft, the Ding Kuai Le, which was scooped out of the ocean about 70 miles off Point Arena, which is 86 miles north of San Francisco.

The Ding Kuai Le was one of five boats, plus a swimming pool and cargo of lumber, swept off a barge during a storm. The Ding Kuai Le was being taken from Portland to her new owner William E. Tegart, who lives on the Hawaiian island of Maui.

It appears the armed forces may be able to claim half the boat's $100,000 value under salvage laws.

Provider's captain, Capt. Rip Kirby, says his ship was steaming south in 10 to 12-foot waves when a lookout, LS Steve Wilcock, reported seeing the pleasure craft bouncing around about 800 to 1,000 yards from the ship.

The Provider launched her Zodiac inflatable with two divers, WO Chris Derosenroll and AS William Phillips, aboard.

Making their way through the rough seas, the divers determined there was nobody aboard the Ding Kuai Le. She had apparently stayed afloat because her sump pump had continued working.

They brought her to the side of Provider. By this time they were exhausted and two other divers, PO1 Ben Semanuk and PO2 Ernie Peaker, took over.

Under direction of CPO Norman Bone, the chief bosun's mate, who Kirby credits as the man "who put it all together," the divers placed a sling around the pleasure craft and she was hoisted aboard, using the helicopter crane on the starboard side of the flight deck.

"The whole operation was done in an hour. I'm really impressed with my gang," Kirby says.

The Provider notified the U.S. Coast Guard and the Pacific Rescue Co-ordination Centre at CFB Esquimalt.

Fortunately, Tegart was sitting beside his wife when the USCG phoned her to say they had bad news, her husband had been lost at sea.

Provider was ordered to bring the Ding Kuai Le back to Esquimalt while the authorities work out details of the salvage claim.

Kirby says Labatt Breweries has contacted him, saying his ship's company has been offered 50 cases of beer, courtesy of a grateful Tegart.

The gift will hang in abeyance until the salvage details have been ironed out.

Semanuk has an extra special reason for remembering his part in the salvage operation. News of his promotion was received by Kirby during the rescue operation.

Once back on board, Semanuk, who doubles as the ship's barber in his spare time, was formally promoted by his captain.

Low mortgages mostly gone but don't withdraw your bid

By MIKE HUGHES

Most of the provincial government's low-interest mortgage money for new homes has been spoken for, a B.C. Central Credit Union spokesman said Thursday.

Grant Barnwell said in an interview from Vancouver he has contacted many of the province's 161 credit union offices and the word is that the demand for the mortgages at 9¾ per cent far exceeds the supply.

However, one credit union in Victoria, Westcoast Savings, still has about half its allotted $6.7 million.

Spokesman Gordon Proctor said Westcoast is operating differently than many other credit unions in that it doesn't take applications unless a person has a specific proposal — a lot ready to be built on and plans for a house.

Other credit unions, he said, have put people on lists of those applying and will work out later whether they meet the requirements.

Under the government program, $125 million has been made available for new houses and $75 million for rental units.

The government is giving the money to B.C. Central at 8¼ per cent interest and B.C. Central is funneling it out to the various provincial credit unions for distribution at 9¾ per cent over a three-and-a-half year term.

Barnwell said that although some credit unions have more applications for money than there is money available, some of those who applied early may not meet the qualifications.

So there may still be a chance for those applying late.

A quick survey of Greater Victoria credit unions confirmed Barnwell's analysis.

A Saanich Peninsula Savings Credit Union spokesman said the demand has exceeded the supply at his branch by about 20 to 1.

The credit union's eight branches have taken roughly 200 to 300 applications for the $2.3 million allotted to the company by B.C. Central.

The spokesman said if $400 million had been made available instead of half that the credit union would have received 400 to 500 applications.

"It points out clearly that there is definitely a demand."

Vincent Devries, general manager of Victoria Public Savings Credit Union, said the company's $3 million allotment has been overextended in applications but still some of those on the bottom of the list might make it if the earlier applicants don't meet the requirements.

Several credit union spokesmen pointed out that it will probably take longer for the $75 million provided for rental unit development to be loaned out.

There is about $14 million allotted for Vancouver Island from the total amount and there is still some available in Victoria.

About $22 million was allotted to the various credit unions on Vancouver Island for new homes.

One spokesman who did not wish to be identified said the creidt unions are going to have to bear the brunt of negative reaction from those people who don't get the mortgage money because there was no more left.

Those people are going to be angry, not at the government, but at the credit unions, he said.

Six seeking crest prize

Six people have submitted design ideas to Saanich in its coat-of-arms competition.

Some of the designers put in two or more ideas, others only one, and most are on the right track, according to municipal spokesman Ken Middleton, who is running the competion which ended today.

Three designs incorporating fish have been submitted along with logos using deer, wolves and swans.

The swan idea is a particularly good one because the municipality includes Swan Lake and the birds are a common sight in Saanich, Middleton said.

All designs will be handed over to the legislative and finance committee of council for a decision. Council might use ideas taken from several of the submission, he said.

The coat of arms will include Saanich's seal and will be used on stationery, stamped on municipal police cars and placed above the mayor's chair in the council chamber.

Witness hunt in hit-and-run

Saanich police have asked for help in locating the driver of a car involved in a hit-and-run accident that sent an 18-year-old Gordon Head youth to hospital with head and neck injuries early today.

Police said Andrew Robert Watson, 4552 Balmacara, was found in the middle of the 3200-block Shelbourne at 12:21 a.m. by a passer-by.

Police believe he was hit moments before.

He is in satisfactory condition in Royal Jubilee Hospital.

Anyone who might have seen the accident is asked to contact Saanich police at 388-4321.

Boxing: 'Organized violence'

Ald. Gretchen Brewin said Thursday boxing is nothing more than organized violence but her colleagues on city council voted anyway to re-establish a boxing commission in Victoria.

"I think it's brutal, it's senseless and I think it's totally exploitive," she said. The city shouldn't give legal sanction to these "head-bashing type of routines," she said.

"I choose not to call this a sport. It's physical violence and I totally abhor this."

Boxing promoters Robert Jackson and Gerald Reddick had requested the reappointment of a boxing commission as a legal requirement for the revival of fisticuffs in the city.

They have a 20-year-old Coast Guardsman from Halifax, whose nom de guerre is Mack Truck, ready to headline a seven-fight pro-am card at the Memorial Arena. Reddick said he's won all 10 of his professional fights, nine by knockouts.

Ald. Ken Sinclair, whose parks and recreation committee recommended that council name a three-member commission, said there's nothing wrong with boxing as long as it's properly supervised. One of the commissioners would be a doctor, he said.

Fears that this would open up the way for the "So You Wanna Fight" type of fights were expressed by Ald. Robin Blencoe.

City manager Jim Bramley confirmed that once the city had a boxing commission, promoters could apply for permission to stage these matches between rank amateurs. Sinclair said his committee would reject them.

But Blencoe said to vote against establishing a commission would be tantamount to censorship, trying to tell people what sports they could and couldn't watch or participate in.

"Where does censorship begin and where does censorship end?" he asked, before he voted with the majority to set up a commission.

"There is a degree of professionalism behind this proposal," he said.

Aldermen Frank Carson and Bob Wright voted with Brewin against the commission while Sinclair, Blencoe, John Cooper, Ron McKenzie and Mayor Bill Tindall voted in favor.

Convair Coach to appeal commission order to quit

Convair Coach Lines said today it will appeal a decision by the B.C. Motor Carrier Commission to halt its direct bus service from Victoria to Vancouver airport.

Convair manager Cindy Bescott said the loss of licence apparently was the result of a hearing in Vancouver in November when a number of rival companies told the commission the Convair service was a duplication of other services.

Convair has been transporting passengers from the Dominion Hotel to Vancouver airport at a cost of $14 for adults.

The service could not be publicized because of licence restrictions but still managed to pick up 20 passengers a day.

Service has been halted now but Convair hopes it will be restored during the appeal process, Bescott said.

Hustle Bus of Victoria operates a similar service but not on a daily basis. It was formed to transport passengers in the event of fog or snow at Victoria airport.

Hurtling Read sets new ski record

Canada's Ken Read airborne on downhill course

Second straight victory

WENGEN, Switzerland (Reuter) — Ken Read of Calgary, hurtling across bumps and bends at record-breaking speed, won a World Cup downhill race today on the tough Lauberhorn track to complete a unique ski double.

Just one week after triumphing on Kitzbuehel's famed Hahnenkamm "Streif," the 24-year-old racer outsped Austrian world champion Josef Walcher in a battle of split seconds over the 4,290-metre Lauberhorn, longest course on the World Cup circuit.

After narrowly trailing Walcher on the upper stretches of the track, which has a vertical drop of 1,012 metres, Read crouched low to coax extra pace out of his skis as he careened into a final sharp "s" bend and then took a soaring jump at the top of a sheer descent to the finishing line.

His culminating effort carried him a mere three-hundredths of a second ahead of Walcher with a time of two minutes 31.31 seconds — a record for the 50-year old track. Walcher came second in 2:31.34 minutes, and another Austrian Peter Wirnsberger was third on 2:31.58 minutes.

Switzerland's Peter Mueller and Erwin Josi finished fourth and sixth respectively, while two more Austrians, Leonhard Stock and Harti Weirather, took the fifth and sixth places.

Steve Podborski of Toronto was eighth in 2:32.20 minutes, followed by Norwegian Erik Haker and West Germany's Michuel Veith.

Dave Murray of Abbotsford, B.C., finished 25th in 2:34.67 while Mike Irwin of Calgary was 36th in 2:36.57 and Robin McLeish, Kanata, Ont., 48th in 2:39.62.

Dave Irwin of Thunder Bay, Ont., crashed spectacularly while travelling at more than 110 kilometres an hour. Irwin bounced several hundred metres through the soft snow after losing a ski and was taken to hospital by helicopter.

He was later released with a strained neck and will miss Saturday's downhill.

The race was a substitute for a World Cup downhill originally scheduled for Schladming, Austria, last month, but abandoned because of bad conditions after 28 skiers had completed the run.

Read earned 25 World Cup points for his victory. But there was no change at the top of the over-all World Cup standings, headed by slalom specialists Andreas Wenzel of Liechtenstein with 110 points, Sweden's Ingemar Stenmark on 93 and Yugoslav Bojan Krizaj at 75. None of this trio raced today.

outdoors

by stewart lang

Better fishing luck in some Island spots

Fishing success for winter chinook salmon has picked up considerably in a number of Vancouver Island areas during the past week.

John Hayden topped the catch at **Becher Bay** by landing a 30-pounder Wednesday on strip between **Bedford Island** and **Aldridge Point**.

Anchovies and small minnows have also been working when trolled with 70 to 80 feet of line and two pounds of weight.

Pedder Bay fishermen are enjoying better luck and **John Laliotis** topped the return with an 18-pounder taken Monday on bait off **Christopher Point**.

Other good catches were reported right in Pedder and most success was noted on deep lines and trolled strip or green and blue (with a pink luminous stripe) hootchies.

Trial Island waters off **Oak Bay** have yielded chinooks to 15 pounds on strip or green and white hootchies trolled close to the bottom.

Harvey Dubuc set the pace at **Sidney** with a 20-pounder taken Saturday morning off **Coal Island**. Other catches were noted off **Knapp Island** and along the inside of **Saanichton Spit**. The best method has been to troll strip or either blue and gold or green and gold hootchies close to the bottom.

Strip and plugs are both connecting with chinooks to 10 pounds in **Tod Inlet** and to 7½ pounds off **Bamberton**.

Ninty per cent of the good return in **Finlayson Arm** consists of chinooks from six to eight pounds with the odd one tipping the scales to 18.

Fishermen jigging with Buzz Bombs or Stingsildas and trollers using Squirts around **Goldstream Island** and at the **Deep Hole** have returned with the top catches.

Further up-Island, **Duncan** fishermen are picking up chinooks to eight pounds on hootchies off **Bold Bluff** and **Burial Island**.

Wind has kept practically everyone off the water near **Nanaimo** although a few small chinooks are showing. Action had declined completely at the mouth of **Alberni Inlet**.

Comox Bay, **Union Bay** and waters off the **Denman Island** wharf are producing chinooks to 10 pounds for drift-fishermen using Buzz-Bombs and trollers using Tom Mack spoons with eight to 10 ounces of lead.

Steelheaders are having to contend with slimer pickin's than last week.

A few steelies are showing in the **San Juan River-Harris Creek** system and action has dropped off in the **Cowichan**

* * *

NIBBLES: According to a recent study in the Washington State only one of the four herbicides currently used to combat Eurasian milfoil is probably safe for both humans and the aquatic environment.

The herbicide, known as Endothall, is manufactured in Tacoma and, if preliminary study data holds up, appears to be a safer alternative to the other chemicals — Dichobenil, Diquat and 2,4-D — used against milfoil in both the United States and Canada.

Peterson, Caddell top tenpinners for week

Ruth Peterson and Rod Caddell, who both bowl at Mayfair Lanes, emerged with the tenpin awards during the 13th week of competition in the 17th annual Times Bowler-of-the-Week contest.

Ruth topped the women with a 167-232-199 — 598 series in the Monday Mixed League while Rod collected men's laurels with a 220-191-246 — 657 series in the Victoria Senior League.

In addition to earning weekly honors, both Ruth and Rod also qualify to compete for trophies and cash in the season-end Bowler-of-the-Year rolloffs.

Stan enforces unwritten rule

By Canadian Press

Tough forward Stan Jonathan scored twice in a seven-goal second period, but maybe his most important contribution was a message to National Hockey League rivals.

The message: don't take any shots at the old super stars, particularly Jean Ratelle.

Jonathan and coach Fred Creighton played dcwn a second period brawl after Ratelle was clobbered. But tough Terry O'Reilly mixed few words Thursday night in the wake of Boston Bruins' 7-1 victory over Edmonton Oilers.

"Quick to retaliate?" O'Reilly said. "Yeh, you should, any club in the league should. A guy like that, who's going to be a hall of famer, doesn't deserve that kind of treatment."

After being held to a mere three shots by the tight-checking Oilers in the first period, the Bruins exploded with O'Reilly triggering an onslaught with a 40-foot blast just 52 seconds of the period.

"Those guys played a heck of a first period, a solid 20 minutes," O'Reilly said. "It snapped us awake. We came out playing the second period knowing the way we can play. In the first period, we were just trying to sneak two points (victory) out."

In other games, New York Islanders bombed Toronto Maple Leafs 9-6, Philadelphia Flyers tripped Chicago Black Hawks 5-1, Hartford Whalers upset Pittsburgh Penguins 7-1 and Atlanta Flames beat Colorado Roekies, 4-1.

Peter McNab, helped by O'Reilly, made it 2-0 at 4:04. Then Jonathan sandwiched goals around a power play tally by Mike Milbury before Al Secord hiked the count to 6-0 at 14:51.

Secord's goal was the end for starting goalie Jim Corsi, who had 15 saves. He was replaced by Ed Mio, who gave up a shorthanded goal to Bobby Lalonde less than thee minutes later.

"They were just awesome in that second period," Corsi said. "They had three deflections on goals, though."

Shortly after Secord's goal, the Oilers decided to get physical. Edmonton's Dave Hunter whacked the 39-year-old Ratelle. Jonathan, cruising on the left boards, came across and flattened Hunter with an elbow.

"Stanley was just on the way to our bench and the guy got in the way," Boston coach Fred Creighton said with tongue in cheek.

"Well, Ricky Middleton was right there and, yet, I was heading for the bench," Jonathan said with a grin of the charge which resulted in a couple of fights.

"There are certain unwritten rules," said O'Reilly, who watched the brawl from the bench. "I wouldn't think of taking a run at a Gordie Howe or a Dave Keon. When a guy reaches a certain age or a certain number of years in the league, you're not proving anything. It's considered a cheap shot to take a run at a guy like Ratelle."

En route to a fourth consecutive victory, the Bruins welcomed back 39-year-old goalie Gerry Cheevers, sidelined for five games with a right knee injury. Cheevers had only 11 saves, losing a shutout bid on a goal by Lee Fogolin in the third period.

(Summaries on page 22)

Speaking of intimidation, Ram cornerbacks qualify

By BRUCE LOWITT

LOS ANGELES (AP) — "How do you defend against Lynn Swann and John Stallworth? Simple," says Dave Elmendorf. "You do it with a Pat Thomas and a Rod Perry."

That may well be the most critical matchup in Sunday's Super Bowl game, with Thomas and Perry, Los Angeles Rams' cornerbacks, trying to muzzle Pittsburgh Steelers' deep threat.

No other team has been able to stifle both wide receivers. Double-covering one meant handing Pittsburgh quarterback Terry Bradshaw an engraved invitation to exploit the other.

"But no other team has two cornerbacks that are as capable as ours," Elmendorf, the Rams' strong safety, said Wednesday before the team began what coach Ray Malavasi described as its two hardest days of workouts.

"When you've got guys who are as capable as Rod and Pat and you're matching them up against Stallworth and Swann, you've got two natural battles there — and I think that in the past we've won the battles," said Elmendorf, reflecting on the Rams' 10-7 victory over the Steelers during the 1978 season. In that game, Pittsburgh's two wide receivers were limited to 69 yards on five receptions.

'We'll be up in their faces just about all day," said Thomas, who missed half the season with a knee injury and returned as a starter in the Rams' 9-0 shutout of Tampa Bay in the National Conference championship game.

Swann's biggest asset, Thomas said, is his concentration. "The guy can catch a needle in the dark — he can catch anything," he said. "If the ball hits his hands, he's got it. That doesn't intimidate me at all — but I think we can do a few things to intimidate him. I think it's myjob to destroy the will of the receiver. Swann is a man; he's human. And you can destroy his will to catch the ball."

"Making a sure, solid tackle; that's basically what Pat was talking about," said Perry. "If you hit him hard enough, maybe you can make him lose his concentration. We're not talking about going in trying to deliberately hurt a person. But when you get a person thinking, 'Where's Pat Thomas?' or 'Where's Dave Elemndorf?' get him thinking about something other than the ball for one split second, you've got an edge on him."

Intimidation talk, especially coming on top of the controversy surrounding a recent book by Oakland Raiders' Jack Tatum, They Call Me Assassin, might seem to be touchy. But Malavasi doesn't think so.

"That's what the game is all about, trying to keep the other guy from doing his job," Malavasi said. "That's what you try to do. You try to intimidate the other guy, whether it's in the trenches or the secondary or wherever. That's what makes the game a great game.

"As long as it's done legally, sure, you try to intimidate the receiver, just as receivers try to intimidate the cornerbacks. I don't think talk of that kind is detrimental to the game. That's been there ever since I played — high school, college, pro football. Everywhere."

One edge the Rams had in their upset of Dallas two playoff games ago was knowing when quarterback Roger Staubach was likely to throw. In third-and-long situations the Cowboys shifted to the shotgun formation, an almost certain throwing formation.

Knowing that, the Rams flooded their secondary with seven defensive backs, effectively shutting down Tony Hill, Drew Pearson and the rest of the Cowboys' receivers.

The Steelers, though, aren't so predictable, throwing on first down, running on third down. "We'll have to think twice before we throw seven defensive backs into the game," Malavasi said.

And how does Los Angeles expect to compensate for that? "That's why we're playing the game," the coach said. "We'll find out Sunday."

Breakers triumph

NEW WESTMINSTER (CP) — British Columbians played a key role Thursday as Seattle Breakers whipped New Westminster Bruins 4-2 to score their eighth win in nine starts against the worst team in the Western Hockey League.

The victory before 1,650 fans increased the Breakers' lead over the Bruins in the fight for the final Western Division playoff spot to 28 points.

The Breakers got their goals from four [illegible] players on the Seattle roster with three coming on the power play.

Alan Graves, Mike Mesic, Dan Held and Brian Graves were the Seattle marksmen. The Graves brothers and Mesic are from Prince George while Held is from nearby Burnaby.

Marc Chartier and Bill Hobbins counted for the Bruins whose aggressive style continued to hurt them as they took 75 of the 107 minutes in penalties called in the game. Rick Amann received his third game misconduct in as many games.

After a rematch between the teams tonight, Bruins pay a visit to Victoria Cougars for an 8:30 p.m. Saturday game at Memorial Arena.

(Summary on page 22)

Variety spices menu

Fans venturing out for a bit of sports action tonight will get a choice of basketball, volleyball, curling and hockey to watch in Victoria.

At the Lansdowne Junior High School gymnasium, the City Police junior girls' invitational basketball tournament continues with the last game set for 8:30.

Also in basketball action there's a game at 8 between Mt. Douglas Rams and a celebrity team at Mt. Doug High. A preliminary game starts at 6:30. And in Greater Victoria high school girls' league play tonight, Reynolds is at Claremont, Dunsmuir is at Esquimalt and Parklands visits Lambrick Park.

Volleyball fans will get a chance to see some exciting action when UVic's sixth annual international men's and women's tournament opens at 4:45 at the McKinnon Gym.

At 5:30 and 8:30, the opening draws will be held in the South Island mixed playdowns at Playland Curling Club.

And in tonight's only hockey game, Lake Cowichan Bairds take on Esquimalt Legion in South Island Junior "B" League action at the Esquimalt Sports Centre.

CFL top scorer up for trade

WINNIPEG (CP) — A charge for possession of marijuana appears to have ended kicker Bernie Ruoff's five-year career with Winnipeg Blue Bombers of the Canadian Football League.

Earl Lunsford, general manager of the Blue Bombers, said he wants to deal away Ruoff, who was the league's leading scorer last season.

"It's no secret," Lunsford said. "I'm endeavoring to trade the guy. I've talked to a couple of teams to see if they'd be interested in a trade."

Ruoff kicked 39 field goals, 18 converts and 16 singles for 151 points during the 1979 season, breaking the Bombers' single-season record of 149 points he set in 1978.

Ruoff, 28, who accounted for half of Winnipeg's scoring last season, was given a conditional discharge when he recently pleaded guilty to the marijuana charge.

The Bomber management has its mind made up.

"It's a matter of our policy," Lunsford said of the intended trade. "The directors, head coach Ray Jauch and myself are against anything to do with drugs and that's it.

"The one thing I want to do is get someone in exchange for him who is going to help our football club," he said. "We aren't just going to give him away, that's for sure."

Sullivan keeps hot; leads Phoenix golf

PHOENIX, Ariz. (AP) — There was a little more pressure on Mike Sullivan when he started on the Professional Golfers' Association tour this season.

"A three-year agreement with my (financial) sponsors ended at the first of the year," Sullivan said. "So I was just a little apprehensive. But, so far, it hasn't been a struggle."

He won the biggest cheque of his four-year career on Monday — $24,200 for a tie for second in the rain-delayed Bob Hope Desert Classic — and now holds the first-round lead in the $300,000 Phoenix Open.

"I got some putts to go in last week, played pretty good, and it just seemed to carry over to today," Sullivan said after firing a no-bogey, six-under-par 65 Thursday.

"But it's just the first round," quickly added Sullivan, who has yet

to take a PGA tour title. "I'm happy to be leading, happy to have a 65, but there's a lot of work to do yet."

He held a one-shot lead over former champion Jerry Pate, J. C. Snead and Andy Bean, who were tied at 66. The group at 67 included Hubert Green, Bruce Lietzke and Dan Pohl.

Tied at 68 were veteran George Knudson of Toronto, Bill Rogers, Terry Mauney and John Fought, who won twice as a rookie last season.

Killanin repeats: Moscow pact stays

PARIS (AP) — Lord Killanin, president of the International Olympic Committee, reaffirmed in a radio interview here Friday that the IOC would not break its Games' contract with Moscow, and added:

"It must not be forgotten that the United States is organizing the 1984 Games at Los Angeles."

He rejected any idea of organizing parallel Olympics to the Moscow Games, saying the international sports federations responsible for the technical organization of individual sports "all agree to the Games being in Moscow."

Asked if he was optimistic about the Games being held as planned, Kilannin said dryly, "If I wasn't optimistic, I would have committed suicide long ago."

Diminutive Tracey lives up to promise

KITCHENER, Ont. (CP) — Tracey Wainman grew a little more at the Canadian figure skating championships Thursday although, in physical terms, she still has to tip her head to look up to the girls she is competing against.

At 4-foot-8 and 71 pounds, the 12-year old Toronto skater is one of the most promising young talents Canada has ever produced and she proved it Thursday when she placed third in the senior women's compulsory figures.

The novice champion a year ago, Tracey is making her first foray into the senior ranks and finding, to her own surprise, that the competition is not so difficult even though she is among women eight and nine years her senior.

"I'm really satisfied because I didn't know how I was going to do — and it's a surprise because I haven't competed against the other girls and I didn't know where I was going to be or how I'd do," said Tracey after her compulsory figures.

On the results sheet, she was behind Heather Kemkaran, 20, of Toronto and defending champion Janet Morrissey, 20, of Ottawa, with 21-year-old Debbie Albright of Toronto a close fourth.

Her performance on the ice easily vindicated the decision of her coach, Ellen Burka, to move the youngster to senior competition, bypassing junior ranks.

Another surprise Thursday appeared in the men's compulsory figures where defending-champion Brian Pockar of Calgary placed second behind Gary Beacom of Toronto with Gordon Forbes of Brockville, Ont., a close third.

When Pockar won the men's title for the second time in 1979, he started out first in the figures ahead of Beacom and never looked back despite a strong challenge in the free skating final by Toronto's Vern Taylor who has since turned pro.

In other senior competition Thursday, defending champions Lorna Wighton and John Dowding of Toronto grabbed a big lead after the three compulsory dances.

Two Nova Scotia couples were closely placed in the battle for the runner-up spot. Marie McNeill and Bob McCall of Halifax were second in the compulsories with Gina Aucoin of Glace Bay and Peter Ponikau of New Glasgow a close third.

The only title decided Thursday was in the junior pairs event where Becky Gough of Cambridge, Ont., and Mark Rowsom of Comber, Ont., claimed the title.

Gough and Rowsom led a 1-2-3 sweep by pairs coached by Kerry Leitch of the Preston club in Cambridge. Second were Mary Jo Fedy of Waterloo, Ont., and Tim Mills of Cambridge with the bronze medal going to Janice Shomphe of Kitchener and Lyndon Johnston of Hamiota, Man.

Both men and women seniors skate their short compulsory program tonight and the free skating final is scheduled for Saturday night.

Among the juniors, Geoffrey Mawle and Vanessa Howe of Victoria finished fourth out of eight teams in the dance competition while Susan Hetherington of Victoria was ninth in the women's short program.

Soccer still off

Fields are still too wet for play to resume this weekend in either the Lower Island Juvenile Soccer Association or the Greater Victoria Girls' Soccer Association. All matches for both groups are postponed again and officials will examine grounds in a week to see if they are fit to start then.

Rams get third win in row

Things were kept pretty tight Thursday night in both Greater Victoria senior high school boys' basketball league games.

Getting 23 points from Ian Lang and 17 from Greg Webber, Mt. Douglas Rams surprised Oak Bay Bays, 67-62, and Parkland Panthers, with 16 points each from John Ibbotson and Allan Benn, nipped Victoria High Totems, 61-58.

It was the third win in a row for the improving Rams.

Over in Burnaby, Nanaimo Islanders downed Centennial of Coquitlam, 76-61, Thursday in the first round of the Challenger Invitational Tournament. Belmont Braves of Victoria, however, were knocked out of the tourney, going down, 92-63, to the favored Richmond Colts.

In Victoria girls' high league play, Dunsmuir defeated Lambrick Park, 49-27, Esquimalt beat Vic High Tigers, 39-35, and Parkland downed Reynolds, 38-22.

CHALLENGER TOURNAMENT

Nanaimo 76 Centennial 61
Richmond 92 Belmont 63
St. Thomas More 84 Pr Marg 61
Kamloops 85 Bby South 53
Prince George 109 Killarney 52
N. Delta 100 Hillside 54

Road between NFL - CFL becoming two-way street

EDMONTON (CP) — The road between the Canadian Football League and the National Football League in the United States used to be lined with one-way signs. With few exceptions, the traffic was from the NFL to the CFL.

Now it is becoming more of a two-way street.

During a recent NFL playoff weekend, a TV viewer could have been excused if he thought on some plays that he was watching a CFL game.

There was John Sciarra, formerly of British Columbia Lions and now starting strong safety and place-kick holder for Philadelphia Eagles, attempting a surprise play not unfamiliar to CFL fans. He faked the hold and instead ran for a first down, only to have it called back by penalty.

Later that afternoon, Houston Oilers pulled off a shocking upset as ex-Montreal Alouette defensive back Vernon Perry punctuated a playoff-record four pass interceptions with a blocked field goal attempt and 57-yard return. (The following week, Perry returned an interception for a 75-yard touchdown.)

The next day, commentators said that players in the Pittsburgh-Miami contest were wearing "shoes imported from Canada, especially for use on slippery artificial surfaces." That's one way of describing broomball shoes.

And in the final game, Los Angeles Rams' punting was handled by Ken Clark, recently of Hamilton Tiger-Cats and Toronto Argonauts.

This all sent Edmonton Journal football writer Ray Turchansky into a bit of research. He found that "not only are more players than ever leaving the CFL to try out for the NFL, but more than ever are making it."

He found that "an astounding total of 30 former CFL players attended NFL training camps for the 1979 season."

"Of those, 19 made the regular-season starting roster or injury list. And 15 were still with their respective clubs at the end of the season."

Norm Kimball, veteran general manager of the Grey Cup champion Edmonton Eskimos, said more than a third of the Esks' 33-man roster could be playing for NFL clubs "but they wouldn't be making as much money as they are here."

Kimball says the danger of CFL players going to the NFL has "been a concern from day one — they (the NFL) hold all the cards."

Would the success of such as Vernon Perry south of the border cause a lot of current CFL players to think they too should try the NFL?

"Vernon Perry was a very, very good back here, and he's a good back there," said Kimball. "He's just in the right situation."

As for protection against a possible player exodus from the CFL, Kimball said: "There isn't a hands-off policy. There's just a mutual understanding of our contracts."

Players are not alone in heading south. St. Louis Cardinals are reported to covet Eskimo coach Hugh Campbell. Already, four current NFL coaches are CFL graduates — Minnesota's Bud Grant, Chicago's Neill Armstrong, Kansas City's Marv Levy and Cincinnati's Forrest Gregg. And more than 20 present NFL assistant coaches did apprenticeship in the CFL.

Not only are CFL graduates making NFL rosters, they're among the stars.

Joe Theismann, Argo quarterback for three seasons who now calls signals Washington Redskins, was ranked second in the National Football Conference in 1979 with a 59-per-cent pass completion average and 20 touchdowns.

Jimmy Edwards, the CFL's Most Outstanding Player in 1977 with Hamilton, led the NFC in kickoff returns with a 25.1-yard average.

And, yes, even Jim Marshall, standout Minnesota lineman who finally has called it a day after 20 seasons with Vikings, played for Saskatchewan Roughriders in 1959.

Owners-trainers granted reprieve

VANCOUVER (CP) — Stays of suspension have been granted to two owner-trainers but denied to two drivers involved in the alleged fixing of the 10th race Nov. 5 at nearby Cloverdale Raceway.

The B.C. Racing Commission issued stays to Douglas Booth and Normand Lapierre, both of whom were suspended indefinitely Dec. 5 pending consideration of a recommendation they be banished for two years.

Jean-Marc Bouvier and Roger Provencher, who drove in the race, were denied stays Tuesday. In December, Bouvier was suspended for five years and Provencher for seven.

A total of seven men were penalized following the race in which three of the top four choices finished out of the money, resulting in an $856.40 triactor payoff. Bettors try to pick the first three horses in order in triactor betting.

Rene Bourgeois, who drove in the race and was suspended for five years, is the only one not appealing his punishment. Drivers Sten Ericsson and Doug Ferguson were granted stays last week after paying fines of $1,500 and serving 14 days of their 30-day suspensions.

Celebrities in hoop series

Five players from the Canadian Football League will be in the lineup of a celebrity basketball team playing Mt. Douglas Rams and Lambrick Park Lions in the Goodwill Bottling Challenge series starting tonight.

Four — kicker Lui Passaglia, linebacker Glen Jackson, wide-receiver Al Charuk and guard John Blake — are from the British Columbia Lions. The other is guard Dave Kirzinger of Calgary Stampeders.

Professional golfer Dave Mick, James Bay Athletic Association rugby star Hans de Goede, Victoria Shamrocks lacrosse standout Kevin Alexander and Victoria Budgets softball stars Marks Smith and Rob Guenter form the balance of the team.

The celebrity squad will face the Rams tonight at 8 p.m. at Mt. Douglas High School and tackle Lions at the same time Saturday at Lambrick Park High School.

Preliminary games are scheduled at 6:30 both nights and proceeds will go to the basketball programs at the schools involved.

Burrows leads DataTech binge

Making it seven wins in a row, DataTech outplayed Western Equipment Juniors, 125-99, in a Victoria Senior Men's Basketball League game Thursday night.

Doing most of the DataTech damage were Bob Burrows with 33 points and Brian MacKenzie and Chris Hall with 30 points each while Russ Mosher got 17 for the Juniors.

In another game, Mike Gains scored 41 points and Dave Mulcahy got 31 as Cuckoo Clock downed Trilec Seniors, 121-104. Bruce English was top scorer for Trilec with 30 points.

Bucks top Leafs

Western Home Buckaroos emerged the only winners in two South Island Big Six Hockey League games Thursday night.

Wayne Proceviat, Gord Sturtridge, Bill Pettinger and Larry Hansen scored as the Buckaroos beat Esquimalt Maple Leafs, 4-1, at Pearkes Arena. Bob Martin scored the Esquimalt goal.

And in the other game also at Pearkes, Duncan Blades and Victoria Athletics fought to a 2-2 tie. John Entzminger and Ross Swanton scored for Athletics while Brent Malli and Doug Lafleur got the Duncan goals.

Blizzard post

TORONTO (CP) — John McMahon, general manager of Canada's World Cup team, has been named director of Canadian development for Toronto Blizzard of the North American Soccer League club.

PHOENIX GOLF SCORES

PHOENIX (AP) — Top 20, ties and Canadians after the first round Thursday in the $300,000 Phoenix Open golf tournament:

Mike Sullivan	34-31—65
J.C. Snead	35-31—66
Andy Bean	34-32—66
Jerry Pate	33-33—66
Hubert Green	31-36—67
Bruce Lietzke	32-35—67
Dan Pohl	35-32—67
Terry Mauney	34-34—68
George Knudson, Toronto	**32-36—68**
Bill Rogers	33-35—68
John Fought	34-34—68
Homero Blancas	35-34—69
Charles Coody	34-35—69
Tom Kite	36-33—69
Scott Simpson	35-34—69
Mike McCullough	34-35—69
Lon Hinkle	33-36—69
George Burns	36-33—69
Dan Halldorson, Brandon	**36-33—69**
Jeff Mitchell	33-36—69
Keith Fergus	34-35—69
Tom Purtzer	33-36—69
Jack Renner	35-34—69
Rod Curl	34-35—69
Leonard Thompson	33-36—69
Gary McCord	33-36—69
Rod Funseth	34-35—69
Jim Nelford, Burnaby	**36-37—73**

Police hoop meet opens

Stellys, Oak Bay, Claremont and Arbutus scored first-round victories when the Victoria City Police junior high school girls' basketball tournament got under way Thursday.

Arbutus defeated Spencer, 48-14, Oak Bay downed Belmont, 45-18, Claremont beat Dunsmuir, 38-22, and Stellys blasted Lambrick Park, 48-6.

JANUARY SALE

Don't miss the great savings on Canada's highest quality shoes during Dack's January Clearance.

No Exchanges or Refunds Please.

Dack's

Shoemaker to Canada's best-dressed men

703 FORT ST.
(Fort and Douglas)

OPEN FRIDAY 9-9
381-6211

1-4

SKI-BUS
MOUNT WASHINGTON
Leaving Victoria
Sat. and Sun.

1-DAY TRIP 19.50 per person
2-DAY TRIP 39.50 per person
Overnight in Courtenay
Double occupancy
CONMAC TOURS
1-17
Info and Reservations 656-3012

COBLE'S FISHERMAN'S CALENDAR
Time for Each Day, "Tells When Fish Bite Best"

FOR THE WEEK JANUARY 20 THRU JANUARY 27

SUN	MON	TUE	WED	THU	FRI	SAT	SUN
20	21	22	23	24	25	26	27
12:50 p.m.	1:44 p.m. PM	2:37 p.m.	3:29 p.m.	4:20 p.m.	5:12 p.m.	6:04 p.m.	6:56 p.m.

All times are Pacific Standard Time Copyright 1977

Blacker the Fish — Better the Day for Fishing

PIONEER
CHAIN SAWS

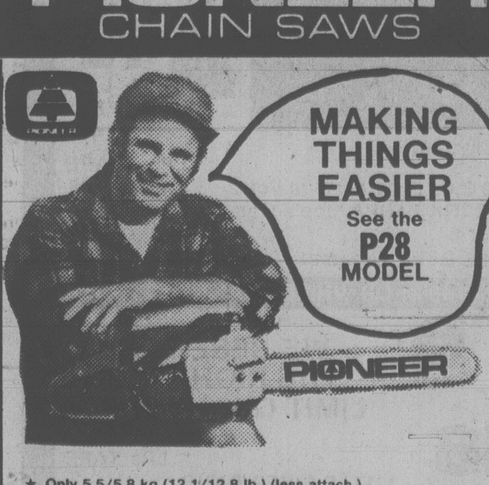

★ Only 5.5/5.8 kg (12.1/12.8 lb.) (less attach.)
★ Accepts 35-40 cm bars (14"-16")
★ Professional 4-point anti-vibration system
★ For lighter professional work, limbing and clearing
★ Runs dependably, fatigue-free
★ Chain brake available on S-model

(P28) 274.95 (P28S) 294.95

TRADE-INS WELCOME
CHARGEX VISA
12-28

ALF BECKER'S
CHAIN SAWS
2981 TILLICUM 384-6414

"PLAYLAND CURLING CLUB" PLANS AHEAD!

The Directors of Playland Curling Club are pleased to announce the election of Les Brice as President.

Les Brice—young, aggressive, an active curler and sportsman, and one of the original founders of Playland, is already working on plans for club improvement and an enlarged membership.

CURLING

Curling, a recreational sport for all ages, continues to grow — and because of its importance — and the new leagues planned — Playland has just ordered the latest in ice maintenance equipment.

"The Ice King Scraper"

INDUSTRIAL PARK

With the advent of industrial zoning for its 10 acres of land, Playland can now plan for development of much of this acreage — leaving the club and the parking lot intact for recreational use.

BANQUETS, DANCES, ETC.

With ideal catering facilities, staff, lounge and banquet rooms, and ample parking, Playland will continue to host Banquets, Dances, Wedding Receptions and Meetings in the years ahead.

Yes, PLAYLAND PLANS AHEAD —

to a new and exciting future — and those interested in forming a curling league, joining a current league, planning a shorty spiel, banquet, dance, wedding reception or windup function should phone Harvey Mossop for full particulars.

PLAYLAND CURLING CLUB
4240 Glanford Ave. Phone 479-7188
"Home of the Friendly Curlers"
1-18

WILSON'S

Made-to-Measure
SALE
NOW IN PROGRESS

Offering a terrific selection of clothes, and the workmanship of renowned tailors, in one of our best-ever made-to-measure sales.

- SUITS
- SLACKS
- SPORT COATS

20% OFF

Warren K. Cook — LAST DAY SAT., JAN. 19th
Shiffer Hillman — UNTIL SAT., FEB. 9th
Cutlass CLOTHES FOR MEN — UNTIL TUES., JAN. 29th

CHARGEX VISA
master charge

W&J WILSON
LIMITED

OPEN DAILY 9:30-5:30
1221 GOVERNMENT STREET (Opp. the Post Office) 383-7177
City Parking Facilities Tickets Validated Here.
1-18

around our shores

pat dufour

German sales mission for shipyard officials

Boats built in two well-known Sidney shipyards could well become the rage in Europe by 1981.

Don Dobie, president of Philbrook's Shipyard Ltd, and **Don Matheson**, president of Canoe Cove Manufacturing Ltd., are on their way to Germany to attend Boat 80, the annual boat show in Dusseldorf.

Forbes Cooper, president of Cooper Enterprises Ltd. in Vancouver is also going along.

The show, which opens on Saturday and runs until Jan. 27, is Europe's most prestigious, more popular than the Paris one which the three men will visit before heading for Germany.

The trip has been arranged by the provincial government's ministry of industry, tourism and small business development and spokesman **Michael Clark** says the two Sidney shipyards were included because they are well-run companies that produce the type of product that should appeal to the European market.

* * *

Michael says the selling prices in Europe and the quality of boats being built here could well open up a brand new market for the yards. Beau Industries of Kelowna has been to the German show for two years with highly successful results.

One boat that could make quite an impact on the European market is the Fast Passage 39, designed by well-known local marine architect **Bill Garden**. Philbrook has sold 27 since they started building the boat, which can be either a cutter or sloop, 2½ years ago. Another five are under construction.

One being built will be home-based in Virginia. Local businessman **Derek Denny** has another being built. Others being built are for a Kamloops doctor, a Vancouver businessman and Philbrook's **Denny Coverdale.**

Drawings have now been completed for a new deckhousg first in both races sailed by the larger Pacific Handicap Racing Fleet boats. **Jack Foster's** Sherlock came second in each race. **Ross Mathewson's** Kotuku came third the first time around the buoys. Fleetwood, owned by **Doug Hemphill** and **Dave Richardson**, place third in the last race.

Bob Callow's Minstrel won the first race for smaller PHRF boats, edging out **Barry Wilson's** Harmony and **Ron Saunders'** Irrawaddy. The second time around it was Irrawaddy, followed by **Bruce Klaver's** Wings and Minstrel.

Denny Robinson's Coco won the first race for Thunderbirds, being followed by **Gary Cooney's** Hocus and **Larry Shorter's** Kila Kila. Top three boats in the second race were Hocus, **Rod McBride's** LeMolo and Kila Kila.

Gerry Porter's Lickety Split won the first race for Catalina 27s. After her came **Ron Jewula's** Beowulf and **Dan Syroid's** Opo. The next time around it was Opo, followed by Lickety Split and Beowulf. **George Lewis'** Tansy II won the race sailed by Cal 20s.

The boats will be out again on Sunday for a long-distance race that starts at 10 a.m. in the vicinity of Flower Island. The club's dinghy sailors will have series racing again on Saturday. The first race gets under way at 1:30 p.m.

* * *

Cruising class boats of the Esquimalt Squadron, Canadian Forces Sailing Association, will also have a race on Sunday. Start time is 1 p.m. in Esquimalt Harbor.

The newly-elected executive of the Victoria Canoe Club is headed by president **Mary Kirby** this year. With her are vice-president **Henry Pejril**, secretary **Barbara Marsh** and treasurer **Howie Rough.** Serving as directors are **Doug Collis**, special events; **Frank Johnson**, editor and membership; **Dick Kirby**, safety; **Stan Luzzi**, training; **Keith Muir**, excursions, and **Dave Thompson**, racing.

Men's bonspiel at Glen Meadows

The annual men's bonspiel at Glen Meadows opens tonight with three draws:

5 p.m. — K. Warren (GM) vs. B. Coulter (PL); J. Moreshead (Vic) vs. J. Black (GM); M. Thomson (OB) vs. E. Greenwood (Vic) N. Gustafson (GM) vs. J. Gunther (E); R. Fowler (PL) vs. J. Patterson (Vic); B. Whitfield (GM) vs. D. Reidie (JDF)

7:30 p.m. — J. Lundquist (Vic) vs. R. Wallace (GM); D. Pringle (PL) vs. B. Glover (GM); W. Owens (OB) vs. J. Guthrie (MB); J. Begg (Vic) vs. G. Hawrys (GM); W. Duncan (Vic) vs. G. Winters (OB); M. Robertson (GM) vs. G. Taylor (Vic).

10 p.m. — G. Travers (JDF) vs. L. Mack (Vic); M. Crumbly (PL) vs. J. Demeriez (GM); R. Sallis (GM) vs. R. Sinden (Vic); B. Rankin (PL) vs. P. Scott (GM); T. L'Ami (PL); vs. H. Thomson (GM); L. Hamblin (PL) vs. G. Little (GM).

E — Esquimalt, GM — Glen Meadows, JDF — Juan de Fuca, MB — Mill Bay, OB — Oak Bay, PL — Playland, Vic — Victoria.

SATURDAY

Seven draws in A, B, and C events.

SUNDAY

10 a.m. — Semi-finals in A, B and C.

1 p.m. — Finals in A, B and C.

NHL SUMMARIES

	G	W	L	T	F	A	P
Norris Division							
Montreal	45	23	16	6	170	148	52
Los Angeles	43	20	15	8	183	165	48
Pittsburgh	44	18	15	11	153	155	47
Detroit	42	15	20	7	140	142	37
Hartford	41	11	20	10	135	153	32
Adams Division							
Buffalo	44	29	12	3	168	120	61
Boston	43	25	12	6	165	122	56
Minnesota	41	22	11	8	175	124	52
Toronto	43	18	21	4	160	173	40
Quebec	43	17	20	6	133	148	40
Patrick Division							
Philadelphia	43	29	3	11	184	130	69
NY Rangers	46	21	17	8	177	163	50
NY Islanders	42	19	17	6	152	140	44
Atlanta	43	18	20	5	145	151	41
Washington	43	11	26	6	133	168	28
Smythe Division							
Chicago	45	17	16	12	124	136	46
St. Louis	45	18	20	7	141	150	43
Vancouver	45	16	22	7	142	156	37
Edmonton	43	11	23	9	145	188	31
Winnipeg	46	13	28	5	119	178	31
Colorado	44	12	27	5	140	174	29

Tonight's games

Detroit at Winnipeg

Buffalo at Vancouver

TORONTO 6, NY ISLANDERS 9

First Period

1. NY Islanders, Gillies 11 (Trottier, Lewis) 12:53
2. NY Islanders, Nystrom 10 (Tonelli) 13:58
3. NY Islanders, Harris 9 (Nystrom, Tonelli) 18:09
4. Toronto, Anderson 12 19:05

Penalties — Harris NYI 5:06, Williams Tor 15:30.

Second Period

5. NY Islanders, Harris 10 (Bourne) 2:09
6. NY Islanders, Sutter 8 (Howatt, Persson) 4:47
7. NY Islanders, Bossy 28 (Merrick, Kallur) 10:03
8. Toronto, Salming 10 (Sittler) 12:05
9. NY Islanders, Nystrom 11 (Tonelli, Merrick) 14:45
10. NY Islanders, Bossy 29 (Trottier, Gillies) 17:04

Penalties — Ribble Tor 8:20, Persson NYI 17:38, Lane NYI 18:19, Päiement Tor 18:44, Salming Tor 19:55.

Third Period

11. Toronto, Hickey 11 (Boschman, Turnbull) 3:30
12. NY Islanders, Tambellini 4 (Howatt, Persson) 8:41
13. Toronto, Williams 18 (Sittler, Ribble) 9:19
14. Toronto, Gardner 9 (Maloney, Salming) 15:52
15. Toronto, Maloney 14 (Gardner) 19:16

Penalties — Nystrom NYI 15:36, Lane NYI 17:32.

Shots on goal by

Toronto 11 16 20—47

NY Islanders 14 16 8—38

Goal — Tremblay, Harrison, Toronto; Resch, NY Islanders.

Attendance — 14,605.

ATLANTA 4, COLORADO 1

First Period

1. Atlanta, Nilsson 23 (Boldirev) 6:18

Penalties — Flesch Col 4:34, Kitchen Col, Boldirev Atl 12:14, Houston Atl 15:25, Marsh Atl 16:58.

Second Period

2. Atlanta, Henderson 1 (Chouinard, Nilsson) 13:00
3. Atlanta, Unger 13 (Murdoch, Plett) 18:14

Penalties — Boldirev Atl 2:42, Kitchen Col 12:05, Russell Atl 18:45.

Third Period

4. Atlanta, Chouinard 14 (Nilsson, MacMillan) 4:35
5. Colorado, Quenneville 2 (Christie, McDonald) 9:52

Penalties — Quenneville Col 4:07, Houston Atl 5:10.

Shots on goal by

Atlanta 6 9 8—23

Colorado [illegible]

Goal — Riggin, Atlanta; Oleschuk, Colorado.

Attendance — 7,511.

PITTSBURGH 1, HARTFORD 7

First Period

1. Hartford, Douglas 15 (Keon, Boutette) 2:06
2. Hartford, Stoughton 25 (Roberts, Garrett) 11:54
3. Hartford, Douglas 16 (Boutette, Ley) 17:16

Penalty — Boutette Hart 11:13.

Second Period

4. Pittsburgh, McAdam 17 (Lee, Malone) 2:38
5. Hartford, Carroll 5 (Johnston) 3:21

Penalties — Hughes Pgh, Ley Hart majors 1:36, Hangsleben Hart 9:48.

Third Period

6. Hartford, Hangsleben 3 (M. Howe) 1:19
7. Hartford, Rogers 17 8:12
8. Hartford, Douglas 17 (Boutette) 19:03

Penalties — Hughes Pgh 1:51, Fotiu Hart double minor 6:54.

Shots on goal by

Pittsburgh 8 11 13—32

Hartford 10 10 11—31

Goal — Millen, Pittsburgh; Garrett, Hartford.

Attendance — 7,627.

EDMONTON 1, BOSTON 7

First Period

No scoring.

Penalties — Wensink Bos double minor 1:51, Connor Edm 12:51.

Second Period

1. Boston, O'Reilly 13 (McNab, Smith) 0:52
2. Boston, McNab 21 (Doak, O'Reilly) 4:04
3. Boston, Jonathan 13 (Middleton, MacTavish) 5:26
4. Boston, Milbury 6 (O'Reilly, Secord) 11:35
5. Boston, Jonathan 14 (Middleton, MacTavish) 13:20
6. Boston, Secord 14 (McCrimmon, Foster) 14:51
7. Boston, Lalonde 4 17:27

Penalties — Hicks Edm 9:35, Campbell Edm, Hunter Edm, Middleton Bos majors, Jonathan Bos minor, major 16:40.

Third Period

8. Edmonton, Fogolin 2 (Messier, Hunter) 6:14

Penalties — Lowe Edm, Miller Bos majors, Callighen Edm, McCrimmon Bos majors, misconducts 2:29, O'Reilly Bos 3:21, Smith Bos 8:05, Jonathan Bos 16:21, Connor Edm 17:33.

Shots on goal by

Edmonton 4 3 5—12

Boston 3 16 7—26

Goal — Corsi, Mio, Edmonton; Cheevers, Boston.

Attendance — 10,047.

CHICAGO 1, PHILADELPHIA 5

First Period

1. Philadelphia, Holmgren 12 (Kelly, MacLeish) 12:36
2. Philadelphia, Dailey 8 14:42

Penalties — O'Connell Chi 10:13, Holmgren Pha 12:58.

Second Period

3. Chicago, Mulvey 25 (Preston) 1:14
4. Philadelphia, Holmgren 13 (MacLeish) 4:53
5. Philadelphia, Ververgaert 9 (Dailey, Bathe) 9:41
6. Philadelphia, Leach 30 (Propp, Clarke) 19:35

Penalties — Fox Chi 1:42, Dailey Pha 6:24, Bridgman Pha 13:07, Barnes Pha, Ruskowski Chi 14:07, Lysiak Chi 19:23.

Third Period

No scoring.

Penalties — None.

Shots on goal by

Chicago 4 10 8—22

Philadelphia 17 11 19—47

Goal — Veisor, Chicago; Peeters, Philadelphia.

Attendance — 17,077.

JUNIOR SUMMARY

	G	W	L	T	F	A	P
Western Division							
Portland	44	31	12	1	236	181	63
Victoria	43	31	12	0	209	133	62
Seattle	40	18	21	1	171	211	37
New West	39	4	34	1	129	215	9
Eastern Division							
Calgary	40	30	10	0	223	160	60
Regina	40	26	14	0	251	173	52
Medicine Hat	46	22	21	3	197	209	47
Lethbridge	41	20	19	2	200	182	42
Brandon	44	19	24	1	183	225	39
Saskatoon	41	17	21	3	194	202	37
Billings	44	18	25	1	198	187	37
x-Great Falls	28	2	25	1	73	186	5

x-Folded.

Today's games

Regina at Saskatoon

Lethbridge at Calgary

New Westminster at Seattle

Portland at Billings

SEATTLE (4) — Alan Graves, Mike Mesic, Dan Held, Brian Graves; NEW WESTMINSTER (2) — Bill Hobbins, Marc Chartier. Attendance: 1,650.

HOCKEY TRAIL

American League

New Brunswick 3 Hershey 0

Central

Fort Worth 8 Salt Lake 5

Indianapolis 7 Birmingham 5

International

Milwaukee 7 Fort Wayne 4

Eastern

Utica 6 Hampton 3

Quebec Major

Cornwall 7 Trois-Rivieres 5

Chicoutimi 9 Sorel 2

Ontario Major

Kitchener 4 Sault Ste. Marie 2

Windsor 10 Brantford 7

Toronto 5 Peterborough 1

Manitoba Junior

St. James 6 St. Boniface 5

Fort Garry 9 Brandon 2

Alberta Junior

Red Deer 2 Calgary Canucks 0

B.C. Junior

All-Star Game

Interior 6 Coast 3

NHL LEADERS

	G	A	P
Dionne, LA	36	54	90
Lafleur, Mtl	34	47	81
Taylor, LA	30	42	72
Simmer, LA	36	33	69
Trottier, NYI	26	36	62
Gretzky, Edm	23	39	62
Federko, SL	18	39	57
Larouche, Mtl	30	26	56
Perreault, Buf	24	32	56
Nilsson, Atl	23	31	54

CLOVERDALE HARNESS RACING EVERY SATURDAY
BUS DEPARTS 10:00 A.M.
Opposite Prov. Museum
$13.95 all-inclusive
CONMAC TOURS 656-3012
1-2

Bigger international rinks still plague Olympic team

CALGARY (CP) — The Canadian Olympic hockey team has registered a series of impressive wins in the cozy confines of the Calgary Corral, but on the larger international rinks, it's a different story.

"We haven't been able to adjust to the big ice surfaces as well as we'd hoped," coach Lorne Davis said Wednesday after the team returned from a tournament in Japan.

"I don't know whether they think they have extra time to play with the puck in front of the net instead of bearing down. It's a problem of concentration."

On the larger surfaces, Canada has nine losses against four wins — three against the Finns and one against the Japanese national team.

At the Winter Olympics in Lake Placid, N.Y., every team except Canada and the United States will have prepared for competition on the wider surfaces.

Davis said that if the Canadian team makes a permanent home in Calgary, an Olympic-sized rink should be constructed here. Belleville, Ont., the other city once considered a possible home for the team, already has an international-sized rink.

Davis said the switch from one size of rink to another is a difficult adjustment both for North American and other teams.

"I understand that to get their team used to our North American-sized rinks, when they scrimmage they put seven players on one team."

Despite two losses to a Soviet team at the recent tournament in Japan and a 1-0 win over the Japanese, Davis said the trip was a success.

"Any time we can play games on the large ice, the experience is of value to us. That particular Russian team, I'm sure they went home from the pre-Olympic tournament in Lake Placid, added six guys and worked entirely on things geared to play us."

The Canadian team plays again Jan. 28 against the University of Calgary.

BASKETBALL

NATIONAL ASSOCIATION

Cleveland 116 San Antonio 112

Detroit 110 Washington 107

Phoenix 101 Atlanta 99

OCAA

SLC Kingston 89 Loyalist 59.

Colortron's
January Special of the Month

RCA COLORTRAK 26"
- RCA's new ChanneLock electronic tuning
- Push-button keyboard channel selector with L.E.D. display
- Automatic ColorTrak System locks the color on track
- 100% solid state XtendedLife chassis
- Super AccuFilter picture tube with tinted phosphors
- 6" oval duo-cone speaker

Reg. $1079.00
NOW
849.00

RCA COLORTRAK 26"
- RCA's new ChanneLock electronic tuning.
- Push-button keyboard channel selector with L.E.D. display
- Automatic ColorTrak System locks the color on track
- 100% solid state XtendedLife chassis
- Super AccuFilter picture tube with tinted phosphors
- 6" oval duo-cone speaker

Reg. $1079.00
NOW
849.00

Colortron
COLOR TV AND VIDEO RECORDERS

SERVING THE PEOPLE OF VICTORIA FOR OVER 32 YEARS
3180 HARRIET
(Just off Burnside)
SALE AND RENTALS 383-9113
SERVICE 388-7885
HOURS: TUES. to SAT. 8:30 to 5:30

ERWIN SHEA
General Manager

HARRIET
GORGE
BURNSIDE
DOUGLAS

Super Special
WEA
SATURDAY ONLY
THE CARS
NOW ONLY
2.98
QUANTITIES ARE LIMITED
1 PER PERSON

LED ZEPPLIN 4.68 EA. L.P.
TAPES 5.68

WEA
LPs TAPE
BONEY M, *Oceans Of Fantasy* 4.68 5.68
EAGLES, *Long Run* 4.68 5.68
DAVE EDMONDS, *Repeat When Necessary* 4.48 5.48

CBS
E.L.O.
GREATEST HITS
NOW ONLY
4.48
EA. L.P.
TAPES 5.48

CBS
L.P.s TAPE
CHEAP TRICK, *Dream Police* 4.48 5.48
BARBRA STREISAND, *Wet* 4.48 5.48
ELLEN FOLEY, *Night Out* 4.48 5.48

polygram
BOOMTOWN RATS
NOW ONLY
4.48
EA. L.P.
TAPES 5.48

polygram
LPs TAPE
10 C.C., *Greatest Hits Vol. 2* 4.48 5.48
FRANK ZAPPA, *Joe's Garage Act 1* 4.48 5.48
BEE GEES, *Greatest* 7.98 10.98

PRICES EFFECTIVE JAN. 18-21 OR WHILE QUANTITIES LAST

BLONDIE
"EAT TO THE BEAT"
Capitol
ONLY
4.48
Capitol

WE RESERVE THE RIGHT TO LIMIT QUANTITIES
LPs TAPE
LITTLE RIVER BAND *First Under The Wire* 4.48 5.48
ANNE MURRAY, *I'll Always Love You* 4.48 5.48
BARRY MANILOW, *One Voice* 4.48 5.48

Kelly's Stereo Marts™
728 YATES
388-5502
1-18

THE CARS
LED ZEPPLIN IN THROUGH THE OUT DOOR
The Boomtown Rats
the fine art of Surfacing
Blondie
master charge
VISA

SUPER BIG FISH SALE!
GLASS CATS Reg. 2.49 ... ea. 1.49
PEARL DANIO Reg. 79¢ ea. 3/99¢
GOLD FISH 3/99¢
ROSY TETRAS Reg. 99¢ 3/1.79
GOLD BARBS Reg. 89¢ 2/99¢
20-Gal. AQUARIUM SPECIAL PRICE 20.99
YOUR HELPFUL AQUARIUM STORE
We can help you solve any problem with your aquarium.
TROPICAL FINS & FOLIAGE
2719 QUADRA ST. (Just North of Hillside) 385-1000
HOURS: MON.-FRI. 10:30-9:00
SATURDAY 9:00-5:30
SUNDAY 1:00-5:00
1-16

Prominent woman dies

Nancy Jean Ross Heron, descendant of an old Victoria family, has died in Saskatoon.

She was well-known in Victoria for her work with UNICEF and involvement in other community activities.

Since her husband Arthur's retirement the couple had resided at 1957 Hampshire in Oak Bay.

Heron visited Saskatoon, where her son David lives, shortly before her death.

She was active in a variety of community interests, in particular UNICEF. Recently she was regional chairman of the V.I. UNICEF committee, vice-chairman of the B.C. UNICEF committee and a founder of the Victoria committee.

She was born in Victoria, granddaughter of Charles Ross, a factor in charge of the Hudson's Bay Company here.

Teen pageant Feb. 14

The Miss Teen Victoria pageant will be held at 7:30 p.m. Feb. 14, St. Valentine's day, in the Crystal Ballroom of The Empress.

Girls aged 14 to 18 attending school or college may enter in the women's wear department of Woodward's.

The event is sponsored by VI90.

Judges are Mayor Tindall, VI90 program manager Joe Easingwood, Cable 10 production co-ordinator Daphne Goode, Western Speedway manager Tony Mortell and Susan Mair, Miss Teen Victoria of 1978.

Auditor for the pageant is Ian Cairns of Price, Waterhouse.

Contest winner will fly to Toronto for the Canadian finals on March 3.

Bennett fund given boost

The intermunicipal committee has voted to contribute $8,500 to the W.A.C. Bennett Memorial Fund to provide scholarships and a special professorship of public administration at UVic in his name.

The grant must still be approved by the four core municipalities. Victoria's share would be $3,528 and Saanich's $3,384. Oak Bay would pay $840 and Esquimalt $748.

City building falls off

Construction activity in Victoria last year totalled $41,787,000, one of the lowest figures of the decade.

Statistics released by deputy city engineer Bill Jorgensen show 3,949 building permits were issued by the city last year, 143 more than the previous year. But the total worth of 1978 buildings was $44,854,000.

The total is down considerably from the peak years of the mid-1970s. In 1976, the city issued permits for $79,342,000 worth of construction while 1973 saw buildings erected totalling $73,987,000.

DR. MURTY

City scientist off to tame the waves

A Victoria scientist is in Bangladesh to help program a storm wave warning system in an effort to save lives along the disaster-prone Bay of Bengal.

He is Dr. Tadepalli S. Murty, 41, a specialist in oceanographic problems at the Pat Bay Institute of Ocean Sciences.

Until the end of February, Murty will be consultant on a project designed to strengthen meteorological services, set up a storm surge research program and help improve the country's flood warning service.

Shallow coasts of the world, like the shore of Bangladesh, are subject to storm surges far various reasons, including weather disturbances involving high winds and great fluctuations in barometric pressure associated with hurricanes and cyclones.

Murty is being sponsored by the World Meteorological Organization and the UN Development Program.

He is the author of *Seismic Sea Waves - Tsunamis*, and a book on storm surges.

In Bangladesh, Murty will study the availability of storm surge records, weather and tidal records and hydrographic charts and on his return to Victoria, will use high-speed computers to process the data.

At least one scientist from Bangladesh will spend up to two years at Pat Bay working on models that may be used to predict the occurrence of disastrous waves and floods.

This then will be used back in Bamgladesh to initiate a warning system.

Cedar Hill
GARDEN CENTRE
1550 CHURCH AVE.
Half Block West of Shelbourne
OPEN!
7 DAYS A WEEK
9 - 5:30 Daily, 10 - 5 Sunday
With all your garden needs!
TREES, EVERGREENS.
ROSES . . .
NOW'S THE TIME TO PLANT
Visit our dormant care centre for proper sprays, pruners and saws. Now's the time to clean up and spray your dormant trees.
"Serving Victoria Gardens for Over 25 Years"
1-4

THE VIA BARGAIN
33⅓% off on Round Trip Excursion Fares.

Now that the Christmas holiday period is over, **"Fare For All" Savings** are back.
Plan your trip to take advantage of a VIA Round Trip Excursion Fare. There are two ways to save:

1 TO 3 DAYS
(Round Trip) From Victoria to:
Parksville $10
Courtenay $14

Good all year except departures on Fridays and Easter holiday periods. Return any time until midnight of 3rd day, day of departure excluded. One-way coach fare must be no more than $40. Minimum round trip fare $8.

7 TO 30 DAYS
(Round Trip) From Vancouver to:
Edmonton $57
Toronto $169

Good until June 1 except departures on Fridays, and Easter holiday periods. Return any time from the 7th day to midnight of the 30th day, day of departure excluded. One-way coach fare must be $41 or more.

Lots of ways to save. Under our VIA Fare For All Plan, Round Trip Excursion Fares are just one way to save. Check out our Group, Children's, 65 Plus Fares, and CANRAILPASS.

As with any discount fare plan, some restrictions do apply. To find out which incentive fare works best for you, discuss your travel needs with your Travel Agent or VIA Rail Canada.

Be good to yourself, take the train.

VIA

California
W

We've got it covered.

When an airline flies to a state as big as California, it needs a schedule that's got a lot going for it.

That's why the Big Red W gives you a big choice of destinations and departure times to the Golden State.

Fly with us to San Francisco, Los Angeles, San Diego or Palm Springs. From early morning to late afternoon.

Check out our schedule of 12 daily flights. Then fly to California on the airline that lets you be choosy. Western, the Big Red W.

TO LOS ANGELES:	TO SAN DIEGO:	TO SAN FRANCISCO:	TO PALM SPRINGS:
7:00 a.m. Thru-jet	8:30 a.m. Connect	8:30 a.m. Nonstop	8:30 a.m. Connect
8:30 a.m. Thru-jet	12:45 p.m. Connect	11:25 a.m. Thru-jet	11:25 a.m. Thru-jet
12:45 p.m. Nonstop	3:05 p.m. Connect	3:05 p.m. Nonstop	
5:00 p.m. Nonstop			

Western Airlines
THE ONLY WAY TO FLY®

Your Travel Agent knows—just say you want Western.

FAMILY CIRCLE

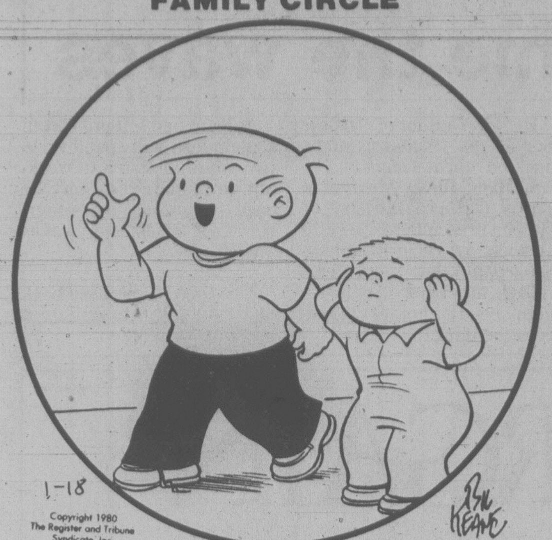
1-18
Copyright 1980 The Register and Tribune Syndicate, Inc.
Bil Keane

"Ready . . . aim. . . ."

Contract Bridge
B. Jay Becker

Partner bids One Club. What would you respond with each of the following four hands?

1. ♠ QJ87 ♡KJ52 ◊ J65 ♣84
2. ♠ J1085 ♡ AQ4 ◊ AQ8 ♣ K63
3. ♠ 63 ♡Q873 ◊ 97 ♣AKJ64
4. ♠ AK86 ♡AQ32 ◊ AJ754 ♣—

1. One heart. It would be wrong to respond one notrump to show a balanced hand with 6 to 9 points. Your first obligation is to seek a major suit fit, and you should practically always respond to one of a minor suit with a four-card major suit if you have one.

It is better to bid one heart than one spade. This will quickly reveal a 4-4 heart fit if it exists and, at the same time, give partner room to bid one spade if he has four cards in that suit. If you were to respond one spade, you might never find the possible 4-4 heart fit.

2. Three notrump. There is a great advantage to telling partner, in one bid, both the high-card content of your hand and your distribution as well. It is therefore better to ignore your scrawny spades and go directly to three notrump. This says you have 16 to 17 points, distribution that is probably 4-3-3-3 but might be 4-4-3-2, and strength or stoppers in the three unbid suits.

A two notrump response has the same requirements except that the point-count range is 13 to 15.

3. One heart. A two club response would indicate at least four trumps and 6 to 9 points; a three club response would indicate four or five trumps and 13 to 15 points. It follows that a raise to either two or three clubs would substantially misrepresent your values, and you should therefore look for another bid that comes closer to stating your actual values.

The best response is one heart, which has the advantage of being an ambiguous response. It indicates from 6 to 16 points and four or more hearts. You have no idea what partner will do next, but you will probably be able to show the club support later without committing your side to game. Your hearts are weak, of course, but it's better to misrepresent your heart strength than to bid two or three clubs.

4. One diamond. Despite the 18 high-card points, you should respond only one diamond, not two. You plan to bid two spades over the expected two club rebid by partner, and then bid three hearts over partner's possible rebid of three clubs. You will thus have represented your 4-4-5-0 distribution and a very good hand. Of course, the bidding may go altogether differently, in which case you'd bid a slam after partner revealed a good trump fit for any one of your suits.

CRYPTIC CROSSWORD

ANSWERS TO THURSDAY PUZZLE

Across
7 Events
8 Repair
10 Musical
11 Nodes
12 Wood
13 Males
17 Score
18 More
22 Photo
23 Evening
24 Lonely
25 Dagger
Down
1 Sea-mews
2 Session
3 Stick
4 Seances
5 Bands
6 Brass
9 All agreed
14 Schools
15 Foliage
16 Vergers
19 Spill
20 Joint
21 Sedan

CLUES
ACROSS

1 They enable some of those standing to sit (9)
8 Some reticent people find it difficult to break (3)
9 Adam's ale leaping into prominence? (6-5)
11 There's nothing to get in more difficult for a magpie (7)
12 It revolves both ways (5)
13 Not leaving the birds alone in the capital (6)
15 Crop could be trained up a net (6)
17 A busy get-together? (5)
18 Lie in unusually rare environment previously (7)
20 An aid to taking shocking photographs? (8, 3)
22 Most of the football team back where they hope the ball will go (3)
23 Estranges striped serving men (9)

DOWN

2 What cats are doing on the track? (3)
3 Do net with a slight amber tint (5)
4 Progressing to a spell of hospital duty? (6)
5 Release complete issue for nothing (3, 4)
6 The leader of the row is most likely to succeed (5, 2, 4)
7 No greater power-producer is made (9)
10 Frees a yacht to get out of harm's way (5, 6)
11 Grave indication from the way the chief speaks (9)
14 How many anaesthetics? (7)
16 Cure for a chill? (6)
19 Bring up to higher things? (5)
21 Nevertheless, some display etiquette (3)

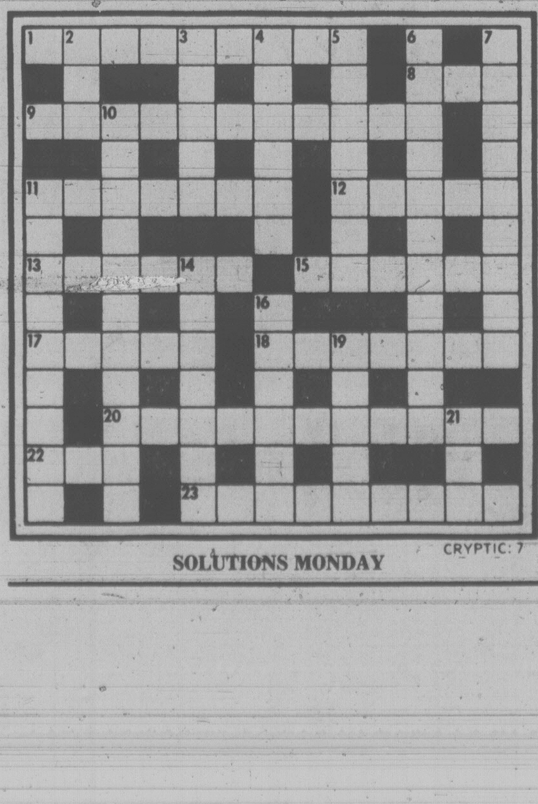
1
2
3
4
5
6
7
8
9
10
11
12
13
14
15
16
17
18
19
20
21
22
23
CRYPTIC: 7

SOLUTIONS MONDAY

DENNIS THE MENACE

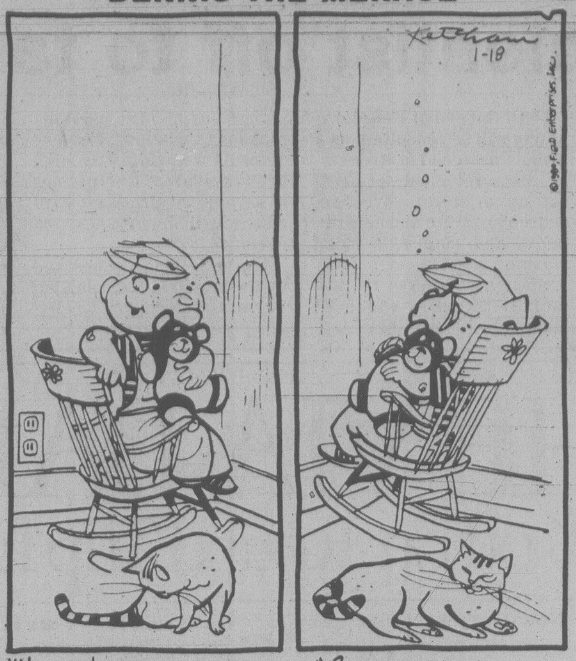
Ketcham
1-18
© 1980 Field Enterprises, Inc.

"WHY DON'T WE LET BYGONES BE BYGONES?" "BYGONES ARE STILL-HERES."

WORDY GURDY®

BY TRICKY RICKY KANE

Every answer is a rhyming pair of words (like FAT CAT and DOUBLE TROUBLE), and they will fit in the letter squares. The number after the definition tells you how many syllables in each words. To win $10, send your original rhymes with your definitions to this newspaper. All entries become the property of UFS, Inc.

© 1980 United Feature Syndicate, Inc.

Thanks and $10 to John Gee of Deer Park, NY for #2. Send *your* entry to this newspaper.

1. Petroleum lady from "Da Bronx" (1)

2. Story of Hindu music (2)

3. Adorable hill (1)

4. See here, thief (1)

5. T-bird sounded like a lion (1)

6. Smell of a Washington seaport (3)

7. More conventional Florida football player (2)

1. OIL GOIL 2. RAGA SAGA 3. CUTE BUTTE 4. LOOK CROOK
5. FORD ROARED 6. TACOMA AROMA 7. STRAIGHTER GATOR

1-18

LITTLE PEOPLE'S PUZZLE

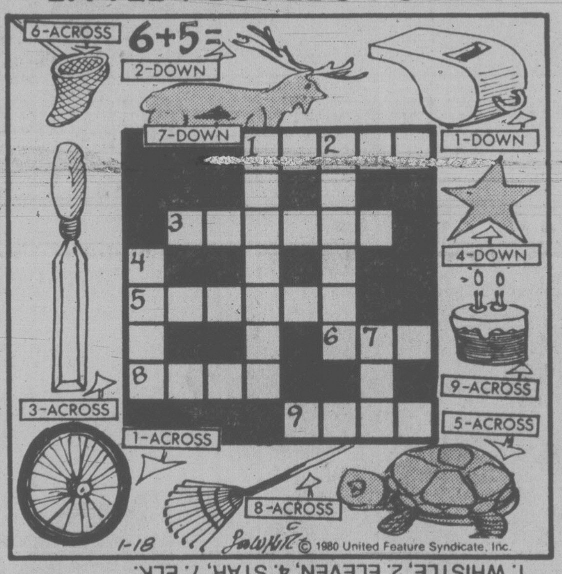
6-ACROSS
6+5=
2-DOWN
7-DOWN
1-DOWN
1
2
3
4
5
6
7
8
9
4-DOWN
9-ACROSS
3-ACROSS
1-ACROSS
5-ACROSS
8-ACROSS
1-18
© 1980 United Feature Syndicate, Inc.

ANSWERS: Across—1. WHEEL, 3. CHISEL, 5. TURTLE, 6. NET, 8. RAKE, 9. CAKE. Down—1. WHISTLE, 2. ELEVEN, 4. STAR, 7. ELK.

YOUR HOROSCOPE

Astrological Forecast for Saturday, January 19, 1980
By SYDNEY OMARR

ARIES (March 21-April 19): Emphasis on expansion, social activity, popularity, friends, hopes and wishes. You could be celebrating dividends earned by recent business venture. Gemini, Sagittarius, Aquarius persons figure prominently. Perceive picture as a whole.

TAURUS (April 20-May 20): Take a stand—refuse to be swayed by those who claim you are being stubborn. One in authority will give you credit due. Accept added responsibility. Plan promotional campaign. Reach for and grab brass ring.

GEMINI (May 21-June 20): Open lines of communication; submit format, manuscript, long-range plans. Bring philosophical views into focus. Another Gemini, a Virgo and a Sagittarian play key roles. Special message will clarify objectives.

CANCER (June 21-July 22): Make amends to family member for recent "broken promise." Strive to restore domestic harmony. Frank discussion is necessary regarding budget, investments, money situation. Leo native figures prominently.

LEO (July 23-Aug. 22): Be willing to make changes despite preconceived notions. Accent on cooperation; partnership, public relations, marital status. Pisces, Virgo persons play significant roles. Maintain low profile. Subtle approach brings desired results.

VIRGO (Aug. 23-Sept. 22): Review basic procedures. Someone is attempting to have you do "double duty." Correct situation by making clear that you are not without allies. Quiet display of power is in order. Act accordingly.

LIBRA (Sept. 23-Oct. 22): You get what you asked for—be sure you know what it is you actually desire. Aries, Libra persons figure prominently. Your statements, actions have far-reaching effect. You now can strike chord of universal appeal. Someone could fall madly in love with you.

SCORPIO (Oct. 23-Nov. 21): Display sense of showmanship. Refuse to be painted into corner. New contacts prove valuable. Express ideas in original, graphic manner. Leo, Aquarius persons figure prominently. Don't lift heavy objects.

SAGITTARIUS (Nov. 22-Dec. 21): You make decisions on "which way to go." Time is now for determining direction. Relative makes suggestion which could lead to new adventure. Rise above tendency to brood, worry. One you admire seeks your opinion.

CAPRICORN (Dec. 22-Jan. 19): Check details in connection with sales, purchases, savings. You will be rid of "trapped" feeling. Basic issues come into sharp, clear focus. You will know what to do—key is to do it. Make inquiries, give full rein to intellectual curiosity. You'll obtain answers!

AQUARIUS (Jan. 20-Feb. 18): Break free from pattern which spells restriction. Highlight greater independence of thought, action. Take initiative. Judgment, intuition are on target. Know it and act accordingly. Another Aquarian, a Scorpio and a Leo figure prominently.

PISCES (Feb. 19-March 20): Fears, doubts are erased if you confront issues personally. You have rare opportunity to obtain story behind the story. Gemini, Virgo, Sagittarius persons figure in scenario. Some freedoms are restricted—this will ultimately work to your advantage.

IF JANUARY 19 IS YOUR BIRTHDAY you are original, independent, sensual, unorthodox, determined and a natural pioneer. You are more successful when directing your own affairs. Some persons, who are envious, claim you are stubborn. They are not always wrong. June could be your most memorable month of 1980, a year which sees you gaining a greater foothold on security. If single, you could marry. If married, there could be an addition to family. Leo, Aquarius persons play important roles in your life. Your knees and back are susceptible to injury.

FUN WITH FIGURES

By J. A. H. HUNTER

"Congratulations, but isn't he a bit old for you?" said Clare. "How old is Ron anyway?"

Elsie smiled. "Well, I'll tell you. But it's love that matters, not age. If you multiply the sum of our two ages by their difference you get one more than five times the square of my age."

Love's young dream! But what were their ages? Thanks for idea to G. Elias, Montreal, Quebec.

(Answer Monday)

Yesterday's answer: ROMEO was 12702.

BUCK ROGERS

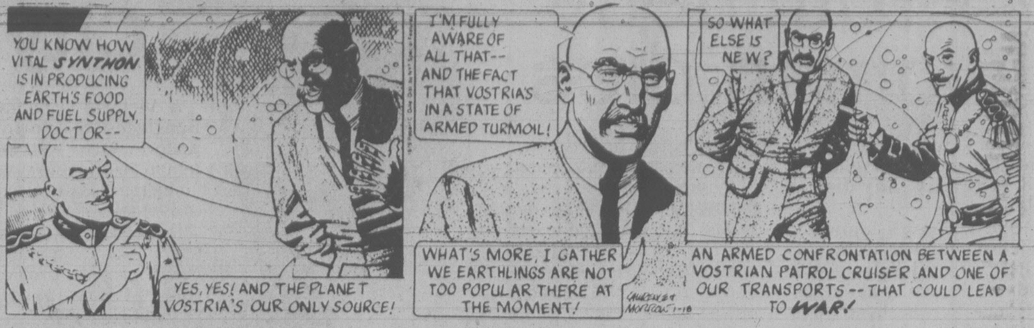
YOU KNOW HOW VITAL SYNTHON IS IN PRODUCING EARTH'S FOOD AND FUEL SUPPLY, DOCTOR--
YES, YES! AND THE PLANET VOSTRIA'S OUR ONLY SOURCE!
I'M FULLY AWARE OF ALL THAT-- AND THE FACT THAT VOSTRIA'S IN A STATE OF ARMED TURMOIL!
WHAT'S MORE, I GATHER WE EARTHLINGS ARE NOT TOO POPULAR THERE AT THE MOMENT!
SO WHAT ELSE IS NEW?
AN ARMED CONFRONTATION BETWEEN A VOSTRIAN PATROL CRUISER AND ONE OF OUR TRANSPORTS -- THAT COULD LEAD TO WAR!
1-18

WINNIE THE POOH

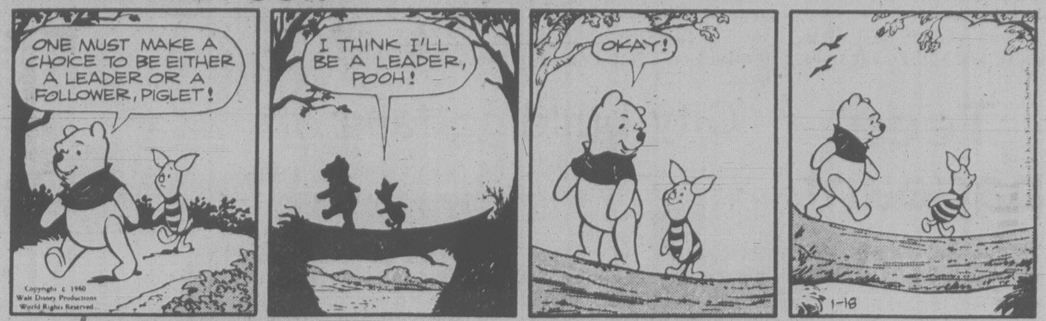
ONE MUST MAKE A CHOICE TO BE EITHER A LEADER OR A FOLLOWER, PIGLET!
I THINK I'LL BE A LEADER, POOH!
OKAY!
Copyright © 1980 Walt Disney Productions World Rights Reserved
1-18

SUPERHEROES

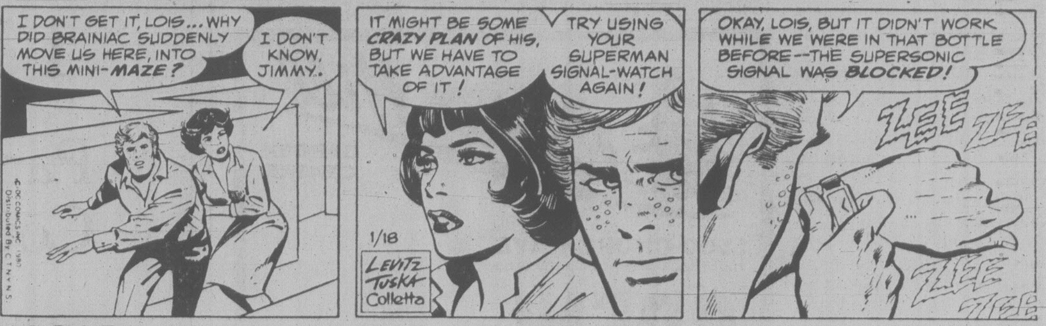
I DON'T GET IT, LOIS... WHY DID BRAINIAC SUDDENLY MOVE US HERE, INTO THIS MINI-MAZE?
I DON'T KNOW, JIMMY..
IT MIGHT BE SOME CRAZY PLAN OF HIS, BUT WE HAVE TO TAKE ADVANTAGE OF IT!
TRY USING YOUR SUPERMAN SIGNAL-WATCH AGAIN!
OKAY, LOIS, BUT IT DIDN'T WORK WHILE WE WERE IN THAT BOTTLE BEFORE--THE SUPERSONIC SIGNAL WAS BLOCKED!
ZEE
ZEE
ZEE
ZEE
1/18
LEVITZ TUSKA Colletta

HAGAR

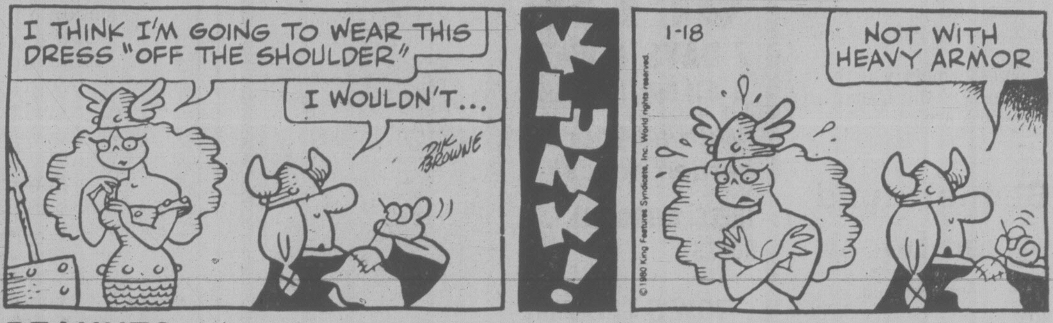
I THINK I'M GOING TO WEAR THIS DRESS "OFF THE SHOULDER"
I WOULDN'T...
DIK BROWNE
KLUNK!
1-18
NOT WITH HEAVY ARMOR
© 1980 King Features Syndicate, Inc. World rights reserved.

PEANUTS

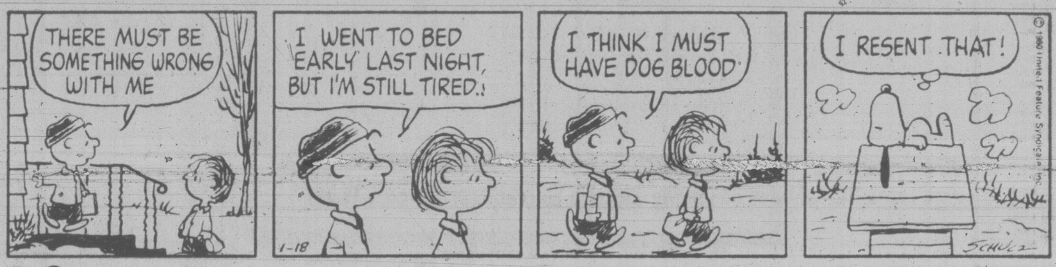
THERE MUST BE SOMETHING WRONG WITH ME
I WENT TO BED EARLY LAST NIGHT, BUT I'M STILL TIRED..
I THINK I MUST HAVE DOG BLOOD
I RESENT THAT!
1-18
SCHULZ

B.C.

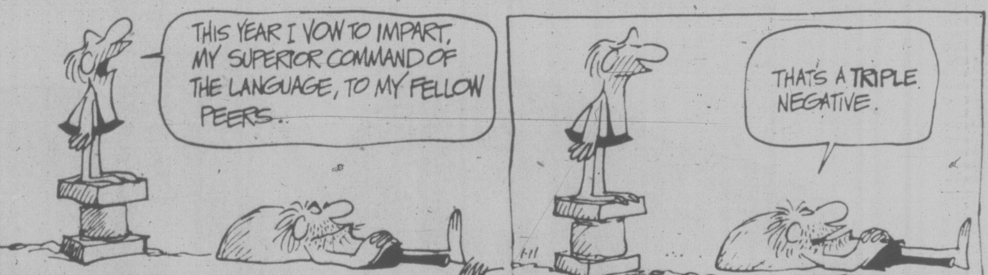
THIS YEAR I VOW TO IMPART, MY SUPERIOR COMMAND OF THE LANGUAGE, TO MY FELLOW PEERS..
THAT'S A TRIPLE NEGATIVE.
1-11

WIZARD OF ID

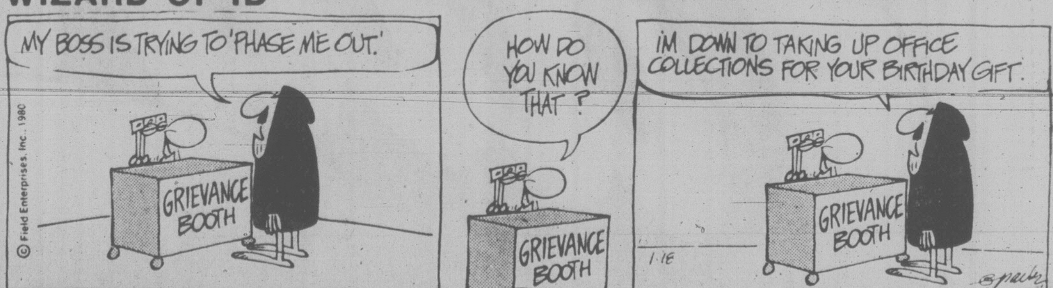
MY BOSS IS TRYING TO 'PHASE ME OUT.'
GRIEVANCE BOOTH
HOW DO YOU KNOW THAT?
GRIEVANCE BOOTH
I'M DOWN TO TAKING UP OFFICE COLLECTIONS FOR YOUR BIRTHDAY GIFT.
GRIEVANCE BOOTH
© Field Enterprises, Inc., 1980
1-18

APARTMENT 3-G

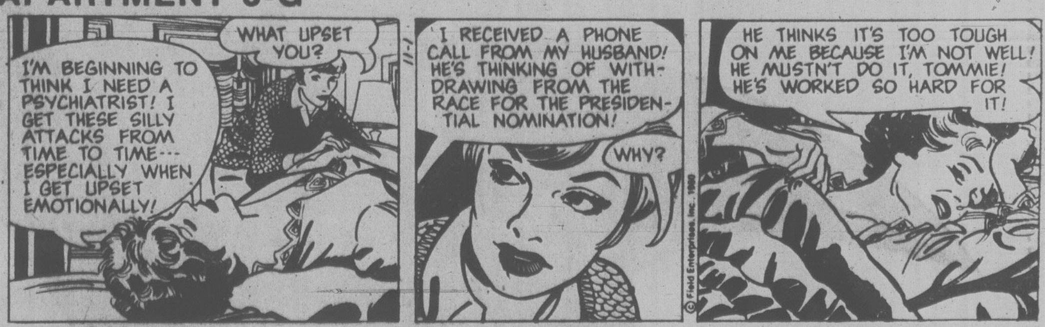
WHAT UPSET YOU?
I'M BEGINNING TO THINK I NEED A PSYCHIATRIST! I GET THESE SILLY ATTACKS FROM TIME TO TIME--- ESPECIALLY WHEN I GET UPSET EMOTIONALLY!
I RECEIVED A PHONE CALL FROM MY HUSBAND! HE'S THINKING OF WITHDRAWING FROM THE RACE FOR THE PRESIDENTIAL NOMINATION!
WHY?
HE THINKS IT'S TOO TOUGH ON ME BECAUSE I'M NOT WELL! HE MUSTN'T DO IT, TOMMIE! HE'S WORKED SO HARD FOR IT!
© Field Enterprises, Inc. 1980

NANCY

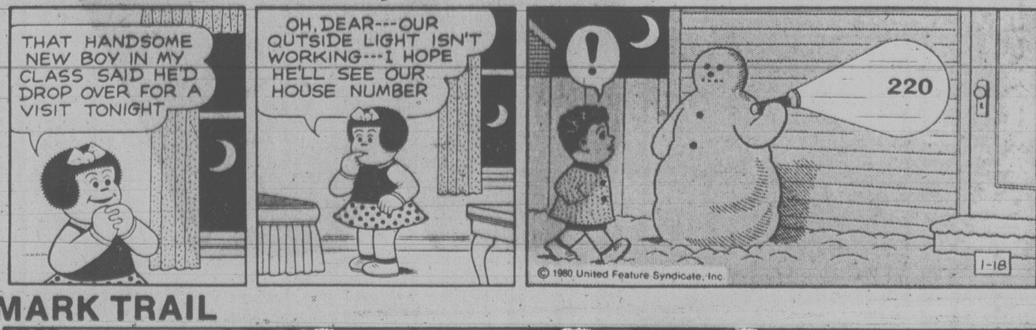
THAT HANDSOME NEW BOY IN MY CLASS SAID HE'D DROP OVER FOR A VISIT TONIGHT
OH, DEAR---OUR OUTSIDE LIGHT ISN'T WORKING---I HOPE HE'LL SEE OUR HOUSE NUMBER
!
220
© 1980 United Feature Syndicate, Inc.
1-18

MARK TRAIL

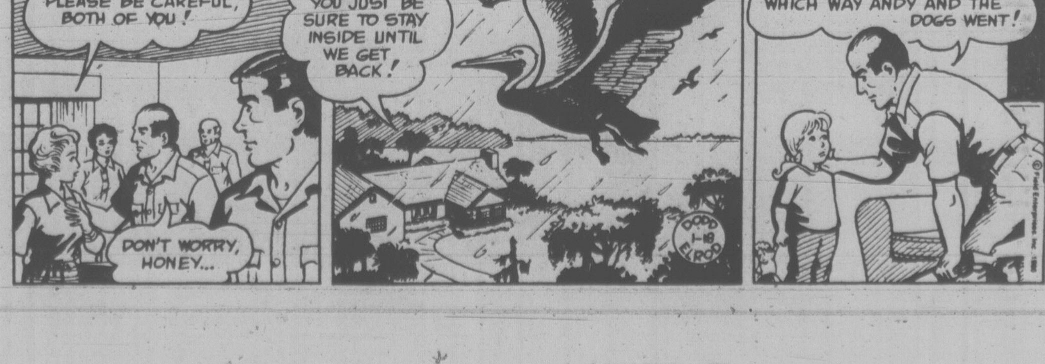
PLEASE BE CAREFUL, BOTH OF YOU!
DON'T WORRY, HONEY...
ALL OF YOU JUST BE SURE TO STAY INSIDE UNTIL WE GET BACK!
DODD ELROD 1-18
JILL, HONEY, TELL DADDY WHICH WAY ANDY AND THE DOGS WENT!

WE THOUGHT YOU SHOULD KNOW . . .

VALUE

BRAND NEW '79 VOLARE STATION WAGONS

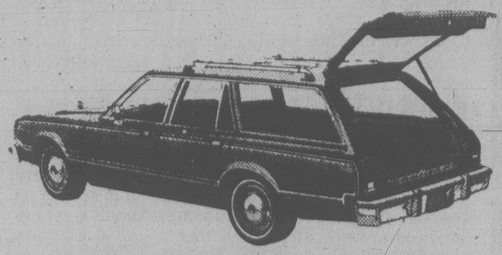

LIMITED SELECTION . . . BUY NOW!
FANTASTIC VALUE
ONLY

$7997
SALE PRICE
$1000 below list

LOOK WHAT YOU GET:

- ● Factory air conditioning
- ● Premium woodgrain package
- ● 318 V8 motor ● Automatic
- ● Power steering and brakes
- ● Radio with rear speaker
- ● Electric digital clock
- ● Custom roof rack
- ● Radial whitewall tires
- ● AND MUCH MORE

BRAND NEW '79 CHRYSLER NEWPORT SEDANS

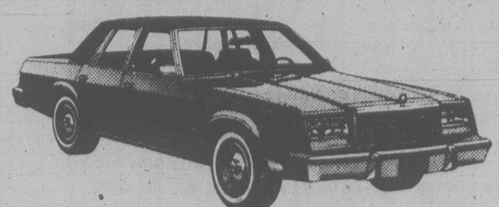

LIMITED SELECTION . . . BUY NOW!
GREAT LUXURY
ONLY

$9484
SALE PRICE
$2000 below list

LOOK WHAT YOU GET:

- ● Factory air conditioning
- ● Full vinyl roof ● 60/40 seat
- ● 360 V8 motor ● Automatic
- ● Power steering and brakes
- ● Power windows and power door locks
- ● Electric digital clock
- ● Tilt steering wheel
- ● Radio with rear speaker
- ● Radial whitewall tires
- ● AND MUCH MORE

BANK FINANCING AVAILABLE ON APPROVAL OF CREDIT

BRAND NEW VALUES

'79 PLYMOUTH ARROW G.S. HATCHBACK

LOOK WHAT YOU GET: ● Bucket seats ● 4-cylinder motor ● 4-speed transmission ● AM radio ● Rallye wheels **$5985** SALE PRICE

'79 PLYMOUTH VOLARE 2-DR. COUPE

LOOK WHAT YOU GET: ● V8 motor ● Automatic ● Power steering ● Power brakes ● Radio ● Whitewalls ● AND MUCH MORE **$6720** SALE PRICE

'79 PLYMOUTH SAPORRO LUXURY COUPE

LOOK WHAT YOU GET: ● Bucket seats ● 2.6 litre motor ● 5-speed transmission ● AM/FM radio ● Radial tires **$7997** SALE PRICE

'79 DODGE D50 SMALL PICKUP

LOOK WHAT YOU GET: ● Bench seat ● 2 litre motor ● 4-speed transmission ● Luxury package ● Wheel trim rings ● Whitewall tires **$5804** SALE PRICE

'79 DODGE D100 PICKUP

LOOK WHAT YOU GET: ● 318 V8 motor ● 4-speed transmission ● Bucket seats ● Power steering ● Chrome wheels AND MUCH MORE **$6647** SALE PRICE

'79 CHRYSLER CORDOBA 2-DR. SPECIAL

LOOK WHAT YOU GET: ● 360 V8 motor ● Automatic ● Radio with 8 track ● Vinyl roof ● Wire wheel covers ● Tutone with vinyl roof AND MUCH MORE **$8531** SALE PRICE

'79 CHRYSLER LE BARON 2-DR. SPECIAL

LOOK WHAT YOU GET: ● 318 motor ● Automatic ● AM/FM radio ● Power windows ● Vinyl roof ● Road wheels ● Tilt steering wheel AND MUCH MORE **$7998** SALE PRICE

GREAT SAVINGS USED VEHICLES GREAT SELECTION

'73 DODGE B200 VAN
'73 PONTIAC WAGON
'73 PONTIAC LEMANS
'73 MERCURY WAGON
'74 DODGE 5 PASS. ROYAL SPORTSMAN
'74 MERCURY COUGAR
'75 FORD MAVERICK
'75 TOYOTA SR5
'75 TRIUMPH TR7
'76 FORD TORINO
'76 PONTIAC FIREBIRD
'76 MERCURY COMET
'77 DODGE 8 PASS. ROYAL SPORTSMAN
'77 GMC SIERRA 150
'77 MERCURY BOBCAT
'77 FORD GRANADA
'77 OLDS CUTLASS
'77 BUICK CENTURY
'77 HONDA CIVIC
'77 MERCURY COMET
'77 DODGE ASPEN
'78 TOYOTA COROLLA
'78 DODGE MAGNUM XE
'79 FORD RANGER
'79 MERCURY ZEPHYR
'79 CAMARO Z28
'79 HORIZON TC3

MAKE US AN OFFER

EX-LEASE VALUES

'75 DODGE B300 VAN

● V8 motor ● Automatic ● Power Steering ● Power brakes **$3993** SALE PRICE

'76 PLYMOUTH GRAN FURY 4-DR.

● V8 motor ● Automatic ● Power steering and brakes ● Radio with 8 track ● Factory air conditioning **$3993** SALE PRICE

'77 PLYMOUTH VOLARE 2-DR.

● 6-cylinder motor ● Automatic ● Power steering and brakes ● Custom radio **$3993** SALE PRICE

'77 CHRYSLER CORDOBA 2-DR. SPECIAL

● Sunroof ● AM/FM cassette ● V8 motor ● Power steering and brakes **$5555** SALE PRICE

'78 PLYMOUTH VOLARE STATION WAGON

● 6-cylinder motor ● Automatic ● Power steering and brakes ● Custom radio **$5898** SALE PRICE

'78 CHRYSLER CORDOBA 2-DR. SPECIAL

● T-bar roof ● AM radio with 8 track ● V8 motor ● Power steering and brakes **$6996** SALE PRICE

'79 PLYMOUTH VOLARE 4-DR. SEDAN

● 6-cyl. motor ● Automatic ● Power steering and brakes ● Custom radio **$5995** SALE PRICE

1-4

Plymouth
CHRYSLER
Dodge Trucks
SALES/SERVICE

ENSIGN CHRYSLER PLYMOUTH

NEW AND USED CARS
YATES AT COOK

NEW AND USED TRUCKS
QUADRA at CALEDONIA

386-2411

Plymouth
CHRYSLER
Dodge Trucks
SALES/SERVICE

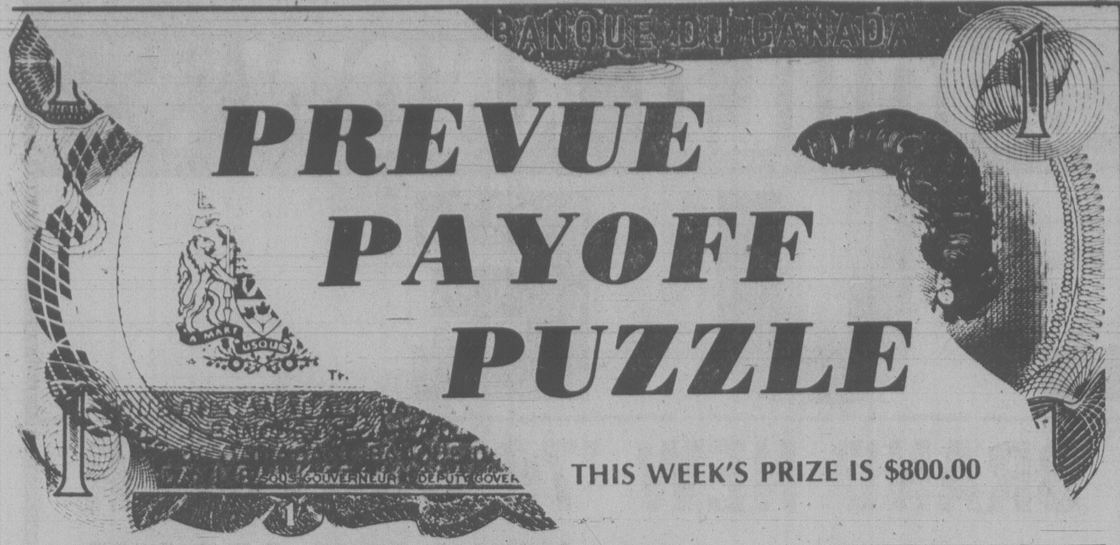

PREVUE PAYOFF PUZZLE

THIS WEEK'S PRIZE IS $800.00

CONTEST RULES

1. Solve the Prevue Payoff Puzzle by filling in the missing letters to make the words that you think best fit the clues. To do this read each clue carefully.

2. Check the word list. It has all the correct answers plus some you will have to eliminate.

3. You need not be a subscriber to this newspaper in order to enter. You may submit as many entries as you wish on the entry blank printed in this newspaper or exact-sized, clear, hand-drawn facsimiles of the printed entry blank. NO MECHANICALLY PRODUCED, PRINTED, MIMEOGRAPHED, etc. copies of the entry blank will be accepted. Each entry must contain the contestant's name, address and phone number or it will not be accepted.

4. Anyone is eligible to enter this contest except employees (and members of their families) of Victoria Press Ltd.

5. All entries MUST be mailed and bear a postmark. The paper is not responsible for entries lost or delayed in the mail. Entries for each week's contest not received for judging by 12 noon the following Wednesday are not eligible.

6. To qualify you must write your answer to one of the clues on the outside of the envelope. See coupon for instructions.

7. Prevue will award the current prize to the contestant who sends in an all correct solution. If more than one all correct solution is received the prize money will be shared equally. If no all correct solution is received, $50 will be added to the following week's prize.

8. There is only one correct solution [illegible] puzzle and only the correct answer can win. The decision of the judges is final and all contestants agree to abide by the judges decision. All entries become the property of Prevue. Only one prize will be awarded to a family unit.

9. Everyone has the same opportunity to win for EVERY QUALIFIED ENTRY WILL BE CHECKED and the winner announced. No claiming is necessary.

10. Entries must be mailed to Prevue Payoff Puzzle, Victoria Press Ltd., Box 300, Victoria, B.C. V8W 2N4. One entry per envelope.

11. Prevue reserves the right to correct any typographical errors which may appear during the puzzle game.

12. Puzzle clues may be abbreviated and such words as AN, THE and A omitted.

PREVUE PAYOFF PUZZLE is the intriguing word puzzle game the whole family will enjoy and have an opportunity to win a big cash award every week! THIS CROSSWORD is not a draw. It tests your knowledge of words and pays off for EVERY correct solution. All you have to do is complete each of the words in a criss-cross format. Clues are provided . . . even a work list which has all the correct answers, plus some you'll have to eliminate. But there are no trick words or guessing . . . careful thought will make you a winner! So start and play today!

PLEASE NOTE: EACH ENTRY MUST BE IN A SEPARATE ENVELOPE

CLUES ACROSS:

6. Could be sweepingly dismissed as "evil" by a cranky agitator.
7. With care, there should be little difficulty in removing them.
8. Would make a charming scene standing on the bank of a pretty river.
10. An upper limb.
12. A steady — can enable a person to go far.
13. Used to cook in.
15. After an accident, shorthand could be helpful quickly noting down what the witnesses —.
17. One may find oneself starting to — a little almost without realizing it.
18. It's the sort of thing that needs to be kept in a suitable place.
19. To cut or clip.
20. It may be that one has only to — and people will come running to one's aid.
23. Certain aviators and yachtsmen, etc., are associated with — feats of endurance.
24. Organ of vision.
25. Source of warmth.

CLUES DOWN:

1. Fans may well discuss baseball — very animatedly.
2. Successful ones make good profits, of course.
3. It would be chivalrous to help some poor country — whose car had broken down on a lonely road.
4. To sit and — is hardly the act of a go-getter.
5. There are people who are apt to — with a certain flourish of ostentation.
9. Certain — are for woodworking.
11. Covering or concealing.
13. The work a — turns out is not always of the highest quality.
14. Having been away for some time, he may be quite glad to get back.
16. Burn with hot water or the like.
21. Fear mingled with respect.
22. Illuminated.

WORD LIST

ARM
AWE
BATTERS
BITS
CAKE
CALL
CAPITALISM
CAPITALIST
COKE
DIVE
EYE
FALL

FILMS
FIRMS
FISH
GAIN
GAIT
GIVE
GUSH
HEATER
HORSE
HOUSE
KITS

LADS
LASS
LIT
LIVE
LONE
LONG
MASKING
MATTERS
PAINTER
POT
PRINTER

PUSH
RUSH
SAW
SAY
SCALD
SNIP
STAMPS
STUMPS
TRAPPER
TRIPPER
WISH

■	1	■	2 F	■	3 L	■	4	■	■	■	5
6 C	A	P	I	T	A	L	I	S		■	I
■	T	■		■		■	S	■	■	■	V
7 S	T		M	P	S	■	8 H	O		S	E
■	E	■	S	■	■	9	■	■	■	■	■
10 A		11	■	12 G	A	I		■	13 P		14 T
■	15 S	A		■	■	T	■	■		■	R
16 S	■	S	■	17	U	S	H	■	I	■	
18 C			E	■	■	■	■	19 S	N		P
A	■	I	■	20	21	L	22 L	■	T	■	P
23	O	N		■	W	■	I	■	24	Y	
D	■	G	■	25	E	A		E	R	■	R

MAIL TO

PREVUE PAYOFF PUZZLE
VICTORIA PRESS LTD.
BOX 300.
VICTORIA, B.C.
V8W 2N4

IMPORTANT
TO QUALIFY WRITE YOUR
ANSWER TO "18 ACROSS"
ON THE OUTSIDE OF
YOUR ENVELOPE

NAME ....

ADDRESS ....

....

.... PHONE ....

No registered letters, or letters without the required 17 cents postage will be accepted for judging in this contest.

—PAYOFF PUZZLE—

Correct Answers to Last Week's Puzzle

■	1 L	■	■	■	2 D	■	3 Y	■	4 D	I	5 D
6 D	I	S	7 P	L	A	C	E	8 D	■	■	E
■	G	■	I	■	T	■	9 T	A	L	K	S
10 S	H	O	P	P	E	R	■	D	■	■	E
■	T	■	S	■	■	■	11 L	■	12 C	A	R
13 Y	E	14 S	■	15 V	I	N	E	■	■	■	V
■	16 R	A	G	■	■	■	E	■	17 D	■	E
18 T	■	I	■	19 T	O	U	R	■	R	■	D
20 R	O	L	E	■	■	■	■	21 R	A	22 M	■
I	■	I	■	■	23 A	■	24 W	■	25 W	A	Y
26 C	O	N	F	E	S	S	I	O	N	S	■
K	■	G	■	■	K	■	G	■	■	T	■

CLUES ACROSS

4. DID not hid. An escaped convict will do well to avoid recapture in one way and another, not essentially by hiding.
6. DISPLACED not displayed. There is no evident reason why goods displayed should need tidying up.
9. TALKS not tanks or tasks. It's a question of strategy in **warfare**, rather than of "approaching tanks" the wrong way. The wrong approach to tasks is not **necessary** apt to be **embarrassing**, since embarrassment implies public shame or discomfiture (but tasks may be personal to oneself). TALKS or discussions of the kind calling for "strategy" provide a very apt answer.
12. CAR not cur. It is pointless to specify a "**neglected** cur" — as if there could be such a thing as a **well cared for** cur.
15. VINE not wine. A particular VINE bears "a particular kind of grape," but a wine may be made from a blend of different grapes.
19. TOUR not hour. The idea of having "many a laugh" links up aptly with a broader time scale than merely an hour.
20. ROLE not rule. A ROLE is more the sort of thing that is **learned** "word perfect" (this suggesting conscious memorizing or reciting). A familiar rule is simply known word for word, say.
21. RAM not jam. You push, rather than wedge, your feet into boots.
25. WAY not war. Aptly, a prophet can see **far** into the future, so "long WAY" is apt. On the other hand, it is prophetic to foresee **war** (the clue's specifying "long" is comparatively pointless in this connection).
26. CONFESSIONS not concessions. The clue implies that concessions/CONFESSIONS can be **volunteered**; however, concessions are conceded or yielded under pressure of some kind.

CLUES DOWN

1. LIGHTER not fighter. The clue's inclusion of "heavy" favors LIGHTER. Also, one would refer to **fighters** rather than to "fighter types of aircraft."
2. DATE not gate. One associates "life" with the tide of human affairs, in which connection a broken DATE is hardly a major tragedy, while a broken gate doesn't really merit consideration at all as an event in "life" in the sense that is concerned with major or minor "tragedies."
5. DESERVED not deserted. Characteristically, the expression "no ordinary man" reflects **admiration.**
7. PIPS not pipe. Ideally, PIPS or seeds "should" be picked up again, although one may be tempted to leave them to be swept up later. A pipe dropped on the carpet **will** be picked up again.
11. LEER not peer. As showing approval of a member of the opposite sex, a LEER might (or might not) be "**appreciated.**" There is no such question of possible appreciation of being peered at.
14. SAILING not sapling. As the clue implies, there is such a thing as "ideal weather for SAILING." On the other hand, a sapling needs no particular weather and should flourish in the various conditions of its environment.
22. MAST not mask. The clue seems to view the painting of this as being merely a "job"; however, the painting of a mask could be a form of art.

Horticulture centre gets provincial grant

Saanich received a $75,000 grant Thursday from Provincial Secretary Evan Wolfe and Finance Minister Hugh Curtis for a 120-acre Pacific Horticulture Centre next to Camosun College's Interurban campus.

Wolfe and Curtis presented Mayor Mel Couvelier and horticulture society chairman Dr. Hugh Keenleyside with the start-up money at the first public meeting of the society at the municipal hall.

The society is planning the centre and an international school of gardening.

The grant from the lottery fund will enable the society to continue its research.

B.C. Buildings Corporation spokesman Jack Williams said it is willing to sign a long-term lease with the society for the land.

Wolfe and Curtis said the concept of a horticulture centre is exciting and the society should energetically continue its work.

The preliminary plans unveiled Thursday include a large multi-purpose exhibition hall, a number of international pavilions established by Pacific Rim countries, demonstration gardens, a horticultural food research facility and a solar-powered greenhouse.

Camosun is expected to add a new series of horticulture-related courses to make use of the centre.

About 120 acres will be developed and another 80-acres of Crown land held for future expansion of a forestry project, Glendale Lodge, Tillicum Lodge and Camosun.

More bilingualism urged

The division that threatens to see Quebec separate could be overcome by Canada becoming a truly bilingual country, Lieut.-Gov. Henry Bell-Irving said Thursday.

In a speech to the Women's Canadian Club, he said if more English-Canadians spoke French, a greater understanding between the two cultures would naturally follow.

Nor, he said, should this be looked on as a concession being made by the English.

"I happen to be one of those who consider the Canadien — the Gallic touch — to be something special that, added to Canada, sets it apart as a truly civilized country," he said.

Bell-Irving told of attending a hockey game in Vancouver recently between the Canucks and the Canadiens.

A number of people in the stands booed when the national anthem was sung in French, he said sadly.

Bell-Irving said the monarchy could become a rallying symbol of Canadian nationalism.

But for that to happen, he added, certain changes would have to occur in the way fellow Candians view the monarchy and in their feelings towards each other.

WINTER WINDOW SALE

GET COSY and WARM
WITH WEATHERGARD
THERMAL SEALED WINDOWS

Save money and heat. We'll install Weathergard thermal sealed windows to your existing windows. They virtually eliminate those chilling drafts. Make your home more warm and comfortable. Product and [illegible] guaranteed in writing.

1 year labor, 5 years on material and 10 years on Thermal Sealed Units

CALL NOW 652-4411

for an in-the-home estimate without obligation

Weathergard Shop

2145 Keating X Road

NO PAYMENTS TILL MARCH
ON APPROVED B.C. HYDRO FINANCING

ZAN ART GALLERY
"Mark of Excellence and Quality"

ART CLEARANCE

● Saturday, January 19 12-5:30
● Sunday, January 20 1-5:30

ALL PAINTINGS ⅓ OFF

8"x10" size	16"x20" size	20"x24"	24"x36" size	24"x48" size
Reg. $12	Reg. $29	Reg. $39	Reg. $59	Reg. $69
NOW $8	NOW $20	NOW $27	NOW $39	NOW $47

AT

CHARGEX VISA

RED LION MOTOR INN

3366 Douglas Street, Victoria

master charge

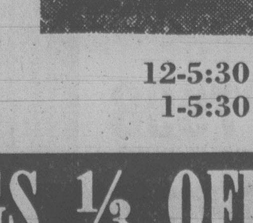

Names out of hat

Michael Hutchison and Win Mott's names were pulled from a hat this week to break a tie and decide the Greater Victoria school district's representation on the Camosun College Board.

Four trustees ran for the two seats to be filled by the Victoria district and a three-way tie was broken by the draw.

The other canidates were Dr. Martin Levin and Dr. Mark Fisher.

For the first time this year Sooke and Saanich school districts will also be represented on the Camosun board. Those districts will each choose one representative at meetings later this month.

INTERNSHIP PROGRAMME

The University of Victoria is offering the Secondary Internship Teacher Education Programme in 1980-81.

ELIGIBILITY:
Candidates must have an appropriate degree from a recognized university, have the necessary subject preparation in two approved teaching areas for secondary schools, be prepared to practise teach in Nanaimo, Courtenay, or Campbell River School Districts, and show evidence of commitment and skill in working with young people.

PROGRAMME:
Academically admissible candidates will be interviewed by Faculty of Education and by participating school district personnel in early May. Selected candidates will attend a week's orientation in their school district in the last week of May, attend UVic for July-August and May-June course work, and train in their school district from September 1980 to April 1981. Successful Interns are then recommended for a Teaching Certificate.

FINANCIAL AID:
Interns will be eligible for existing student aid as administrated by the University's Financial Aid Office. School districts provide a stipend to Interns during their eight-month residency.

TO APPLY:

Students applying for admission to the University of Victoria **for the first time** should visit or write to:

Director of Admission Services
University Centre,
University of Victoria,
Box 1700,
Victoria, B.C. V8W 2Y2

Students applying for **re-registration** should visit or write to:

The Records Officer
Professional Programmes,
University Centre,
University of Victoria,
Box 1700,
Victoria, B.C. V8W 2Y2

APPLICATION DEADLINE: February 28, 1980

For general programme information, write to or visit:

Education Advising Centre,
Faculty of Education,
McLaurin A250,
University of Victoria,
Box 1700, Victoria, B.C. V8W 2Y2

UNIVERSITY OF VICTORIA

The Corporation Of The District of Saanich

NOTICE OF PUBLIC HEARING

ZONING BY-LAWS AND BLENKINSOP VALLEY RESOLUTION AREA EXCLUSION

NOTICE is hereby given that all persons who deem their interest in property affected by the following proposed by-laws and Blenkinsop Valley Resolution Area Exclusion will be afforded an opportunity to be heard before the Municipal Council on the matters contained therein at a PUBLIC HEARING to be held in the COUNCIL CHAMBER, Saanich Municipal Hall, 770 Vernon Avenue, on MONDAY, January 28, 1980, commencing at 7:00 p.m.

(a) **"ZONING BY-LAW, 1978, AMENDMENT BY-LAW, 1980, No. 4394".**
To rezone a portion of Lot 1, Secs. 92 & 136, Lake District, Plan 12265, (4688 Prospect Lake Road) from Zone District A-4 (rural) to Zone District M-1 (industrial). Consideration of the above was adjourned from the Public Hearing of January 14, 1980 to this Public Hearing.

(b) **BLENKINSOP VALLEY RESOLUTION AREA.**
The Municipal council will consider a proposal to exclude the following lands from the Blenkinsop Valley Resolution Area:
That portion of Lot B of Part 16, Section 32, Victoria District, Plan 907, west of the Creek. (4035 Cumberland Road)
This exclusion would place the above property within the urban Containment boundary.

(c) **"ZONING BY-LAW, 1978, AMENDMENT BY-LAW, 1980, NO. 4406".**
To rezone a portion of Lot B of Part 16, Section 32, Victoria District, Plan 907, (4035 Cumberland Road) from Zone District A-1 (rural) to Zone District RS-4 (detached housing).

(d) **"ZONING BY-LAW, 1978, AMENDMENT BY-LAW, 1980, NO. 4407".**
To rezone Part West Part Lot 17, Sec. 32, Victoria District, Plan 907, (4021 Cumberland Road) from Zone District A-1 (rural) to Zone District RS-2 (detached housing) and to rezone Lot 1, Section 32, Victoria District, Plan 19648, (east side of Cumberland Road at intersection with McKenzie Avenue) from Zone District A-1 (rural) and RS-6 (detached housing — 780m²) to Zone District RS-2 (detached housing — 560m²).

(e) **"ZONING BY-LAW, 1978, AMENDMENT BY-LAW, 1980, NO. 4408".**
To rezone Lot B of Lots 21 and 22, Section 39, Victoria District, Plan 1572, (1597 Church Avenue) from Zone District RS-2 (detached housing) to Zone District C-6 (office commercial).

(f) **"ZONING BY-LAW, 1978, AMENDMENT BY-LAW, 1980, NO. 4409".**
to rezone Lots 24, 25, 26, 27 and 28, Section 49, Victoria District, Plan 1477 (660, 658, 654, 650 and 648 Hess Crescent) and Lot A, Section 49, Victoria District, Plan 29598, (4088 Douglas Street), from Zone District RS-2 (detached housing), P-3 (Church) and P-4 (Assembly) to Zone District P-3 (Church) and P-4 (Assembly).

A copy of the proposed by-laws and Blenkinsop Valley Resolution Area Exclusion may be inspected at the Municipal Hall, 770 Vernon Avenue, between the hours of 8:30 a.m. and 4:30 p.m., Monday to Friday, except Statutory Holidays.

"R. M. SHARP"
Municipal Clerk

marantz. We sound better.

TURNTABLE

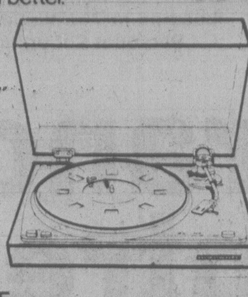

- ● BELT DRIVE
- ● SEMI AUTOMATIC
- ● LOW DISTORTION TONEARM
- ● SMOKED DUST COVER

119⁹⁵

2-YEAR WARRANTY

TEAC FRONT LOAD CASSETTE DECK

CX-210
- ● DOLBY NOISE REDUCTION
- ● 3-POSITION BIAS/EQ.
- ● SOFT EJECT
- ● **2-YR. WARRANTY**

Rack Mount Handles optional

249⁹⁵

a&b sound annual DISPLAY MODEL CLEARANCE SALE!!

EVERY BRAND, EVERY MODEL ON SALE
AT LOW, LOW PRICES DON'T MISS IT!!!

RCA 14" COLOUR T.V.

14"
RCA XL-100
The sharpest, brightest small-screen color TV in RCA history

MODEL
ED337G

349⁹⁵

YAMAHA AUDIO CR420 RECEIVER

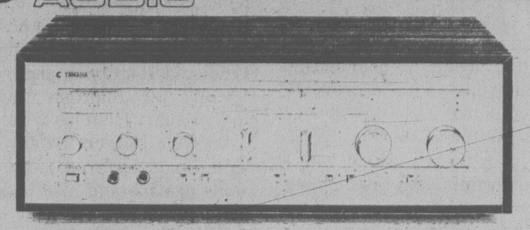

● NATURAL SOUND
AM-FM RECEIVER
WITH 25+25 WATTS
RMS AT LESS THAN
0.05% T.H.D.
5-YEAR WARRANTY

299⁹⁵

YAMAHA AUDIO

RECEIVERS

CR-220 15+15 WATTS RMS, 0.05% T.H.D. CONTINUOUS LOUDNESS, 5-YR. WARRANTY.	199⁹⁵
CR-420 25+25 WATTS RMS, 0.05% T.H.D. CONTINUOUS LOUDNESS, 5-YR. WARRANTY.	299⁹⁵
CR-640 40+40 WATTS RMS, 0.02% T.H.D. CONTINUOUS LOUDNESS, 5-YR. WARRANTY.	499⁹⁵
CR-840 60+60 WATTS RMS, 0.02% T.H.D., O.T.S. TUNING CIRCUIT, HIGH and LOW FILTER	599⁹⁵
CR-1040 80+80 WATTS RMS, POWER METERS, 0.02% T.H.D. O.T.S. TUNING CIRCUIT	749⁹⁵
CR-2040 120+120 WATTS RMS, PARAMETRIC EQUALIZER, O.T.S. TUNING CIRCUIT, 0.02% T.H.D.	949⁹⁵

AMPLIFIERS

CA-44 25+25 WATTS RMS, POWER METERS, 0.05% T.H.D.	189⁹⁵
CA-510 35+35 WATTS RMS, CONTINUOUS LOUDNESS, 0.05% T.H.D., RECORD OUT SELECTOR	239⁹⁵
CA-610 45+45 WATTS RMS, POWER METERS, CONTINUOUS LOUDNESS, 5-YR. WARRANTY	289⁹⁵
CA-1010 90+90 WATTS RMS, 0.03% T.H.D., M/C HEAD AMP, POWER METERS	589⁹⁵
CA-2010 120+120 WATTS RMS, 0.03% T.H.D., CLASS A OPERATION, M/C HEAD AMP	689⁹⁵

TURNTABLES

YP-77 BELT DRIVE, FULLY AUTOMATIC, 5-YEAR WARRANTY, INCLUDES CARTRIDGE	169⁹⁵
YP-B2 BELT DRIVE, SEMI AUTOMATIC, EBONY BASE, 5-YEAR WARRANTY	139⁹⁵
YP-D6 DIRECT DRIVE, SEMI AUTOMATIC, 5-YEAR WARRANTY, PITCH CONTROL	249⁹⁵
YP-D4 DIRECT DRIVE, SEMI AUTOMATIC, 5-YEAR WARRANTY, PITCH CONTROL	239⁹⁵
YP-D8 QUARTZ LOCK DIRECT DRIVE, LOW MASS, TONE ARM, 5-YEAR WARRANTY	449⁹⁵
YP-D71 QUARTZ LOCK DIRECT DRIVE, SEMI AUTOMATIC, EBONY BASE, 5-YEAR WARRANTY	349⁹⁵
YP-D10 TOP-OF-THE-LINE, DIRECT DRIVE, QUARTZ LOCK, SEMI AUTOMATIC, 5-YEAR WARRANTY	579⁹⁵

TUNERS

CT-510 AM-FM TUNER, PLL CIRCUIT, SIGNAL QUALITY METER, 5-YEAR WARRANTY	189⁹⁵
CT-610 AM-FM TUNER, BLEND, FM MUTING, OUTPUT LEVEL, 5-YEAR WARRANTY	239⁹⁵
T-2 THE BEST TUNER YOU CAN BUY, DIGITAL READOUT, FANTASTIC PIECE OF EQUIPMENT	749⁹⁵

CASSETTE DECKS

TC-66 FRONT LOAD, DOLBY, BLACK FACE, 0.07 WOW AND FLUTTER, 2-YEAR WARRANTY	279⁹⁵
TC-320B, SAME AS ABOVE BUT WITH SILVER FACE PLATE	279⁹⁵
TC-720B, FRONT LOAD, DOLBY, ECHO, 3 HEADS, VARIABLE BIAS, DOLBY REC. CAL.	539⁹⁵
TC-920B, FRONT LOAD, DOLBY, IC LOGIC CONTROLS, L.E.D. METERS, SOUND FOCUS	699⁹⁵

JVC

RECEIVERS

JRS-201, 35+35 WATTS RMS, 0.03% T.H.D., BUILT-IN GRAPHIC EQUALIZER	349⁹⁵
JRS-301, 60+60 WATTS RMS, 0.03% T.H.D., POWER METERS, BUILT-IN GRAPHIC E.Q.	469⁹⁵
JRS-501, 120+120 WATTS RMS, 0.03% T.H.D., POWER METER, BUILT-IN GRAPHIC E.Q.	699⁹⁵
R-S5, 25+25 WATTS RMS, 0.03% T.H.D., 3-YEAR WARRANTY	239⁹⁵
R-S7, 50+50 WATT RMS, 0.03% T.H.D., 3-YEAR WARRANTY	329⁹⁵

AMPLIFIERS

AS-3, 20+20 WATTS RMS, 0.08% T.H.D., TWIN SPEAKER TERMINALS, 2-YEAR WARRANTY	159⁹⁵
AS-5, 30+30 WATTS RMS, 0.06% T.H.D., TAPE MONITOR SWITCH, 3-YEAR WARRANTY	189⁹⁵

TUNERS

TV-3, AM-FM TUNER, SIGNAL STRENGTH METER, PLL MULTIPLEX	149⁹⁵
TV-5, AM-FM TUNER, L.E.D. SIGNAL METERS, P.L.L. MULTIPLEX, 3-YEAR WARRANTY	189⁹⁵

CASSETTE DECKS

KD-A2, DIRECT FRONT LOAD, DOLBY, BACK LIT METERS, 3-POSITION BIAS	189⁹⁵
KD-10, FRONT LOAD, DOLBY, SEPARATE LEFT AND RIGHT LEVELS, 3-POSITION BIAS	249⁹⁵
KD-A3, METAL TAPE, FRONT LOAD, DOLBY, L.E.D. LEVELS	329⁹⁵
KD-A5, METAL TAPE, 2-MOTOR, LOGIC CONTROLS, SUPER ANRS, PEAK L.E.D.	399⁹⁵
KD-A8, METAL TAPE, COMPUTERIZED BIAS, 2-MOTOR, LOGIC TRANSPORT, SUPER ANRS	849⁹⁵

TURNTABLES

LA-11, BELT DRIVE, SEMI AUTOMATIC, REJECT CONTROL, CUEING	129⁹⁵
LA-55, DIRECT DRIVE, FRONT MOUNTED CONTROLS, AUTO SHUTOFF	169⁹⁵
QL-A2, DIRECT DRIVE, QUARTZ LOCK, SEMI AUTOMATIC	179⁹⁵
QL-A5, DIRECT DRIVE, QUARTZ LOCK, FRONT MOUNTED CONTROLS, L.E.D. PITCH READOUT	219⁹⁵
QL-A7, DIRECT DRIVE, QUARTZ LOCK, TOP-OF-THE-LINE, ANTI RESONANT BASE	399⁹⁵
QL-F6, DIRECT DRIVE, QUARTZ LOCK, FULLY AUTOMATIC PITCH METER, FRONT MOUNTED CONTROLS	449⁹⁵

marantz RECEIVERS

1515, 15+15 WATTS RMS, 0.08% T.H.D., 3-YEAR WARRANTY	199⁹⁵
1530, 30+30 WATTS RMS, 0.08% T.H.D., MIDRANGE CONTROL	269⁹⁵
1550, 50+50 WATTS RMS, 0.05% T.H.D., TWIN TAPE FUNCTIONS, TRIPLE TONE CONTROLS	359⁹⁵
SR-1000, PURE POWER RECEIVER, 25+25 WATS RMS, 0.025% T.H.D., WALNUT CASE	299⁹⁵
SR-2000, PURE POWER RECEIVER, 38+38 WATTS RMS, 0.025% T.H.D., 3-YEAR WARRANTY	379⁹⁵
SR-4000, PURE POWER RECEIVER, 63+63 WATTS RMS, 0.025% T.H.D., WALNUT CABINET	469⁹⁵

CASSETTE DECKS

1810, FRONT LOAD, DOLBY, BACKLIT METERS, SEPARATE RECORD LEVELS, 3-POSITION BIAS/EQ	189⁹⁵
5000, FRONT LOAD, DOLBY, CHAMPAGNE FACE PLATE, 3-POSITION BIAS/EQ	209⁹⁵
5025B, FRONT LOAD, DOLBY, MIKE MIXING, PEAK L.E.D.'s, 3-POSITION BIAS	289⁹⁵
5030B, FRONT LOAD, DOLBY, 3 HEADS, MIKE/LINE MIXING, OUTPUT LEVEL CONTROL	399⁹⁵
SD-1000, FRONT LOAD, DOLBY, 2-SPEED, SEPARATE LEFT and RIGHT RECORD LEVELS	299⁹⁵
SD-3000, FRONT LOAD, L.E.D. METERS, 2-SPEED, COMPU-SKIP 3-POSITION BIAS/EQ	399⁹⁵

PLUS!! ALL OTHER MARANTZ TUNERS, AMPS, SPEAKERS, TURNTABLES ON SALE!

SHERWOOD

RECEIVERS

S-7150CP, 20+20 WATTS RMS, CERTIFIED PERFORMANCE, "BEST BUY"	229⁹⁵
S-7250CP, 30+30 WATTS RMS, CERTIFIED PERFORMANCE, "CONSUMER MAGAZINE ACCLAIMED"	269⁹⁵
S-7450CP, 44+44 WATTS RMS, ULTRA-LOW DISTORTION, 3-YEAR WARRANTY, NOISE FILTER	329⁹⁵
S-7650CP, 70+70 WATTS RMS, TWIN TAPE FUNCTIONS, 3-YR. WARRANTY	419⁹⁵

ALL OTHER SHERWOOD PRODUCTS ALSO SALE PRICED

ESS SPEAKERS

AMT MONTIOR, 12" BEXTRENE WOOFER, TOWER DESIGN, HEIL AIR MOTION TRANSFORMER, ea.	699⁹⁵
AMT1B, TOP RATED, 12" WOOFER, 12" RADIATOR, HEIL AIR MOTION TRANSFORMER, ea.	749⁹⁵
PS8A, 8" WOOFER, 10" RADIATOR, NEWLY DESIGNED HEIL DRIVER, 3-YEAR WARRANTY,ea.	279⁹⁵
PS5A, 10" WOOFER 10" RADIATOR, HEIL AIR MOTION RANSFORMER, ea.	349⁹⁵
LS5, OAK CABINET, 10" WOOFER, 10" RADIATOR, 2 ONLY, ea.	289⁹⁵

SAE

5000, CLICK and POP NOISE REDUCTION SYSTEM, HOOKS UP TO ANY STEREO	219⁹⁵
180 PARAMETRIC EQUALIZER, GIVES YOU THE ULTIMATE IN FLEXIBILITY and CONTROL	339⁹⁵
2200, 100+100 WATTS RMS POWER AMP, L.E.D. READOUT, RACK MOUNT	649⁹⁵
2300, 150+150 WATTS RMS, POWER AMP, L.E.D. READOUT, RACK MOUNT, 5-YEAR WARRANTY	899⁹⁵
2400L, 200+200 WATTS RMS POWER AMP, RELAY PROTECTION, L.E.D. READOUT, RACK MOUNT	1049⁹⁵

ALL SAE PRODUCTS AT SUPER LOW SALE PRICES

Dual

CS-606, DIRECT DRIVE SEMI AUTOMATIC TURNTABLE, PITCH CONTROL, ULM TONE ARM	249⁹⁵
C-820, FRONT LOAD DOLBY CASSETTE DECK, METAL TAPE, L.E.D. RECORD LEVELS, SIX POSITION BIAS/EQ	449⁹⁵
C-830, 3-HEAD FRONT LOAD CASSETTE, DOLBY, FADE/EDIT, 6-POSITION BIAS/EQ MEMORY	539⁹⁵
C-839, TOP-OF-THE-LINE DOLBY CASSETTE, IC LOGIC TRANSPORT AUTO, REVERSE, METAL TAPE, FADE/EDIT	949⁹⁵

JBL

L-50, 3-WAY SYSTEM, 10" SEALED WOFER, 5" MIDRANGE, 1" TWEETER, ea.	339⁹⁵
L-110, 3-WAY MONITOR SYSTEM, DOME TWEETER, ea.	399⁹⁵
L-150, FLOOR STANDING TOWER, 12" WOOFER, 12" RADIATOR, 5" MIDRANGE, 1" DOME TWEETER, ea.	699⁹⁵
L-220, FLOOR STANDING TOWER, 14" WOOFER, 15" RADIATOR DIFFRACTION MIDRANGE, SLOT HORN TWEETER, ea. ea.	899⁹⁵
L-300, TOP-OF-THE-LINE MONITOR, 15" WOOFER, HORN MIDRANGE, 077 SLOT TWEETER, ea.	1199⁹⁵
L-212, 4-WAY SYSTEM WITH POWERED SUB WOOFER COMPLETE SYSTEM	2199⁹⁵
702VX, 3-WAY SYSTEM, RADIANCE SERIES, 150 WATTS, ea.	189⁹⁵
502VX, 2-WAY SYSTEM RADIANCE SERIES, 80 WATTS, ea.	169⁹⁵

TEAC CASSETTE DECKS

A-103, TOP RATED FRONT LOAD, DOLBY, 3-POSITION BIAS/EQ, 2-YEAR WARRANTY	239⁹⁵
A-108, SYN CASSETTE, FOR THE MUSICIAN, AUDIO OVER DUB, DOLBY FRONT LOAD	449⁹⁵
A-300, FRONT LOAD, DOLBY, 3 HEADS, 2-YEAR WARRANTY	499⁹⁵
A-430, AUTOMATIC BIASING, DOLBY, FRONT LOAD, METAL TAPE	649⁹⁵
A-700 LOGIC CONTROLS, 2 MOTORS, MEMORY, 3-POSITION BIAS/EQ	649⁹⁵
A-601R, AUTO REVERSE, DOLBY, FRONT LOAD, MEMORY	649⁹⁵
A-800, 3 HEADS, 2 MOTORS, LOGIC CONTROLS, OUTPUT LEVEL, MEMORY	849⁹⁵

REEL TO REEL

A-2300SX, 7" REELS, 3 MOTORS, 3 HEADS, SUPERB PERFORMANCE	799⁹⁵
A-3300SX, 10¼ REELS, 3 MOTORS, 3 HEADS, 2-YEAR WARRANTY	899⁹⁵
A-2340SX, 4-TRACK SIMUL-SYNC, 3 HEADS, 3 MOTORS, 1 ONLY	1099⁹⁵
A-3300, 10½ REELS, 3 MOTORS, 3 HEADS, 1 ONLY, TRADE	499⁹⁵

STUDER REVOX

B-790, STRAIGHT LINE TRACKING TURNTABLE, DIRECT DRIVE, QUARTZ LOCK, L.E.D. READOUT	949⁹⁵
B-77, 10¼" REEL-TO-REEL TAPE DECK, 3¾ and 7½ I.P.S. STATE-OF-THE-ART	1699⁹⁵
B-760, AM-FM QUARTZ LOCK TUNER, DOLBY FM 15 STATION PRESETS "THE BEST"	1499⁹⁵
B-750, INTEGRATED AMP, 75+75 RMS, "O" T.I.M.	1199⁹⁵

AIWA

CASSETTE DECKS

AD 6900 II, FRONT LOAD, 3 HEADS, WIRELESS REMOTE CONTROL, IC LOGIC TRANSPORT, METAL TAPE	1149⁹⁵
AD 6700 II, FRONT LOAD, WIRELESS REMOTE CONTROL, IC LOGIC CONTROLS, DOLBY METAL TAPE	799⁹⁵
AD-L40, METAL TAPE, L.E.D. READOUT, SGH HEAD, LH FINE BIAS	569⁹⁵

RCA

VDT-501, 6 HR. VIDEO RECORDER, TOP RATED, INCLUDES 4 6-HR. TAPES	1199⁹⁵
VDT-350, 4HR. VIDEO RECORDER, ELECTRONIC TUNER, PROGRAMMABLE	1299⁹⁵
VDT-600, 6 HR. VIDEO RECORDER, 7-DAY PROGRAMMABLE, ELECTRONIC TUNER	1449⁹⁵

ALL RCA VIDEO RECORDERS AND T.V.'s AT SUPER LOW SALE PRICES

dbx

NOISE REDUCTION SYSTEMS

100, BOOM BOX TO ENHANCE THE LOW END OF YOUR SPEAKER	249⁹⁵
122, TAPE NOISE REDUCTION SYSTEM, GAIN UP TO 30DB IMPROVEMENT	399⁹⁵
128, TAPE, DISC and FM NOISE REDUCTION PLUS DYNAMIC RANGE EXPANDER	599⁹⁵

MISCELLANEOUS

BIC T-1, 2-SPEED BROAD-BAND CASSETTE DECK, FRONT LOAD DOLBY	329⁹⁵
BURWEN TNE7000, IMPULSE NOISE REDUCTION SYSTEM, THE BEST	449⁹⁵
CROWN IC-150A, PRE—AMP, PANORAMA CONTROL, ONE OF THE BEST, TRADE	349⁹⁵
DUAL C819, FRONT LOAD DOLBY CASSETTE DECK, FADE/EDIT, MIKE/LINE MIXING	379⁹⁵
DYNACO PAT-4, PRE—AMP, ASSEMBLED	149⁹⁵
KLH 355, BARON SPEAKERS, 3-WAY, DOME TWEETER, 10" WOOFER, ea.	349⁹⁵
MARANTZ HD-440 3-WAY SPEAKERS, 8" WOOFER, 5-YEAR WARRANTY, SHOP WORN, ea.	89⁹⁵
PHILLIPS GA-209 BELT DRIVE TURNTABLE, AUOMATIC and SEMI AUTOMATIC OPERATION	249⁹⁵

HUNDREDS OF ONE-OF-A-KIND ITEMS PRICED TO SELL. DON'T MISS IT!!

1-18

a&b sound has the best deals

a&b sound

641 YATES ST.
385-1461

HOURS:
MON.-WED.
9:30 a.m. - 6:00 p.m.
THURSDAY
9:30 a.m. - 9:00 p.m.
FRIDAY
9:30 a.m.-9:30 p.m.
SATURDAY
9:00 a.m. - 9:30 p.m.

Before the judge

Judge Blake Allan called a 19-year-old Surrey motorist a "wild man" before imposing the maximum $500 fine Thursday in Victoria provincial court.

Ranjit Singh Gill pleaded guilty to mischief causing wilful damage but entered not guilty pleas to impaired driving and refusing a breath test demand made by Saanich police.

Crown counsel Richard Law said the incident began shortly before 4 p.m. Dec. 22 when Gill and another driver were stopped at a red traffic light at Cedar Hill and Cedar Hill Cross roads.

A witness saw Gill get out of his car with what appeared to be a double-bladed axe and swing it at the roof of the other car, causing $150 damage. The driver of the damaged car locked his door and did not get out while a witness drove off and called police, Law stated.

Gill, a janitor at the New Westminster courthouse, said it was a case of discrimination by the other driver, who made racial remarks and gestures with his finger.

Gill said he hit the victim's car "just to scare him." He said the instrument was a car jack, not an axe.

Allan set a trial date of June 11 for the two charges to which Gill pleaded not guilty.

* * *

A 70-year-old rest home resident was placed on probation for one year and ordered not to go near his former wife's residence during that period.

Hugh Franklin Hoag, 1425 Richardson, pleaded guilty to being unlawfully in the dwelling house occupied by his former wife at 740 Middleton in Saanich on Dec. 21.

Law said Hoag's ex-wife called police shortly before 9 p.m. after Hoag had broken a window in the rear door and entered the house. Law said Hoag was under a Sept. 16, 1977, B.C. Supreme Court order to live apart from his wife.

Defence lawyer Dwight Whitson said Hoag suffered from Parkinson's disease and also had psychiatric problems. He said the incident stemmed from a miscommunication between the parties over the phone.

Allan suspended the passing of sentence and placed Hoag on 12 months probation.

* * *

Weekend prison terms were handed out to three men who pleaded guilty to drinking-driving offences.

Cecil John Gooding was given concurrent, 90-day and seven-day sentences after he pleaded guilty to having care and control of a vehicle while impaired and refusing a breath test demand made by Sidney RCMP.

Law said the incident occurred Dec. 10 after Gooding's car hit a power pole on Lochside Drive.

Gooding had three previous impaired convictions.

Cory Peter McKay, 30, of 902 Dellwood, was given a 15-day sentence after he changed his plea to guilty on a charge of refusing a breath test demand.

The charges arose from a Sept. 5 incident in Sidney when McKay's vehicle went through a barricade, into a tree, and then into the ocean.

Also receiving a 15-day sentence to be served on weekends was 25-year-old Mark Raymond Buckle, 880 Sayward.

Buckle pleaded guilty to impaired driving on Dec. 6. He had convictions for impaired driving and driving while suspended in October, 1978, when he was fined $500 and $250, and in 1978 for driving while suspended, when he was jailed seven days.

Fined for drinking-driving convictions were: Sherj Aswinder Singh Hundal, 34, of 3596 Shelbourne, $500; Christopher John Joynson, 19, of 545 West Bay Terrace, $500; John Mervin Hurst, 54, of 8973 Mainwaring, $400; Craig Warren Penner, 19, of 3950 Olympic View, $400; Mark Lynn Hazlehurst, 18, of 2241 Bradford, $400; and David William Andrlik, 19, of 945 Orono, $350.

In addition, Hundal was fined $150 for failing to remain at the scene of an accident, Hazlehurst was fined $100 for resisting a peace officer and $150 for refusing a breath test demand, and Andrlik was fined $250 for failing to remain.

Jail term, probation for Brentwood entry

A 25-year-old woman was given a suspended sentence and a 23-year-old man was jailed for a year in county court Thursday for breaking and entering a Brentwood store with intent to commit an indictable offence.

Judge Montague Drake said the circumstances surrounding Lori Still were minimal. He also said she has a young child to care for and he would treat it as a first offence. Still was placed on probation for one year.

Drake told Robert John Woolcock his case was different. The jury apparently believed Woolcock was an active partner in the break-in and Drake also noted a 1977 robbery conviction which resulted in a three-year penitentiary term.

Still's lawyer Brian MacKenzie said she had no funds to pay a fine and probation was not inappropriate. Crown counsel Robert Mulligan said he did not disagree with that submission.

Woolcock's lawyer Malcolm Macaulay asked for a sentence that would not lengthen the remaining three months of the robbery offence but Mulligan did not agree, saying the break-in occurred while he was on parole and there should be an additional and substantial penalty.

Still and Woolcock were stopped by police half a mile from Fay's Brentwood Dry Cleaners, 7183 West Saanich, around midnight June 19 while a third person, John James Pilatzke, 33, was arrested inside the store.

Pilatzke pleaded guilty to the break-in and was found guilty of possession of a steel file for the purpose of committing an assault. He will be sentenced by Drake Jan. 31.

Crematorium loses licence

A consumer and corporate affairs ministry spokesman said Thursday the licence of the Cedar Valley Crematorium near Ladysmith has been suspended.

The move has resulted in bodies being shipped to North Vancouver and Victoria.

The ministry spokesman said the additional cost of shipping bodies for cremation to Victoria or North Vancouver will be passed on to the consumer.

He said the suspension was imposed because the privately-owned crematorium had failed to meet ministry requirements.

He said the crematorium, which is owned by Robert Hagel, failed to fulfil an earlier agreement to make up deficiencies in its perpetual care fund and to provide audited financial statements.

The spokesman said since the licence was suspended on Jan. 1, Hagel has brought the perpetual care fund up to date and has submitted one audited financial statement.

When the remaining statements are submitted, the spokesman said, the ministry will grant a new licence.

"We're very aware of the consequences of this suspension to the consumer but these problems have to be cleared up before we allow the crematorium to resume operation," he said.

"We don't anticipate any problems unless something really wild turns up in the financial statements but we don't expect that."

Sears

Shop at our Warehouse Clearance
Centre Saturday 9:10-3:30
Located at 765 Vanalman
Personal Shopping

Clearance Centre

Look for special clearance prices on dozens of one-of-a-kind home furnishings, all priced according to condition. The selection will include floor samples, discontinued merchandise, used customer returns.

39" bed unit
Mismatched Posture Mate Mattress (#71275) with Boxspring (#72910). 10 only. Reg. selling on Boxspring alone is $89 .... $108

Save $120
39" luxury bed unit $239
Sears-O-Pedic luxury unit in a discontinued ticking (#73510). 3 only. Reg. $359.96....

Save $100. 48" 2-pc. unit $179.98
Foam mattress and matching box spring. (#76746).
5 Only. Reg. $279.98 ....

Save $28. 39" 2-pc. unit $77.77
Spring-filled mattress and foundation to match. (#83080). 5 only. Reg. $105.98....

Simpsons-Sears Ltd.
765 Vanalman Avenue   Just off the Pat Bay Hwy.

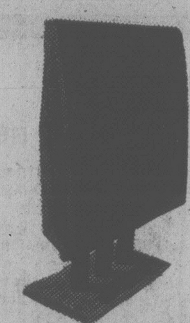

Senheiser - B&O - Mourdant Short - Supex - Ampex - Toshiba - Burhoe Acoustics - Scotch - Decca - AKG - Dual - Olufson & Bang - Mirsch - Ortofon - Soma - Memorex - Kenwood - TDK - ADC - Rogers - Philips - Qysonic Research

IF YOU'RE SERIOUS ABOUT MUSIC, THERE IS NO ALTERNATIVE.

DAHLQUIST

ONE OF THE WORLD'S FINEST LOUDSPEAKERS

CAV
388-6564
764-A YATES (IN THE MALL)
1-11

STEWART'S
RESTAURANT
388-7021

ROCKWELL
Parts and Accessories
ISLAND MACHINERY LTD.
617 Chatham St.
385-5500 3-7

B & E FLOOR COVERINGS AND DRAPES
520 Dupplin Road 382-2116

PRE-INVENTORY SALE
Commencing JANUARY 11 and While Stocks Last.
All Sales Are CASH and Merchandise must be Claimed BEFORE JANUARY 31st.
UP TO 50% OFF
On Manufacturers' Suggested Retail Price
FREE DELIVERY in the Greater Victoria Area.
Good Selection of CARPET ROLL ENDS and REMNANTS
10% DISCOUNT on all DRAPERY MATERIAL
Hours: 9 a.m.-5 p.m., Mon.-Fri.; 10 a.m.-3 p.m., Saturday.

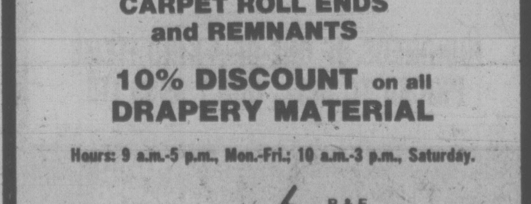

Sears

Sidewalk SALE Continues...

Shop Saturday 9:30 a.m.-5:30 p.m.   Personal Shopping While Quantities Last

Save $20
Handy Craftsman router table
19.97 each
Reg. $39.99. Converts Craftsman Sabre saws into Jigsaws, Routers into Shapers. 14⅞ x 16⅜ x 11" high. 12 only.
Hardware (9)

Save $30
3-program washer 429.98
Normal-Knit/Delicate Perma Press cycles. 5 wash/rinse temps. Golden wheat $10 extra. Reg. $459.98.......

Save $20
Fabric Master dryer 279.98
10 min. cool down stops heat wrinkles. Golden Wheat $10 extra.
Reg. $299.98 ....

Save 30-55%
China cabinets
2-pc. Buffet & Hutch. #20104/105 Oak finish, 3 only. Reg. $590 .... $399
2-pc. Buffet & Hutch. Mahogany finish, 1 only. Walnut finish, 1 only. Reg. $700 .... $449
2-pc. Buffet & Hutch. #25394/95 Med. Pine finish, 2 only. Reg. $920 .... $460
China Hutches. #25385, Med. Pine finish, 2 only. Reg. $540 .... $240

Save $100
Free-Arm Kenmore Sewing Machine
259.99 each
Reg. $359. Built-in 4-step buttonholer. Utility and stretch stitches. Alum. head guar. 25 yrs, electrical parts 2 yrs.
Sewing Machines (20)

Save!
Fashion Wallpaper Discontinued lines
50% off
Brighten your home with wallcoverings from our clearance of discontinued patterns. Shop early!
Paint Supplies (30)

Save $15
7-pc. 'Sierra' Cookware Set
39.99 set
Reg. $54.99. 7-pc. Set has Brown stripe design on Almond background. Porcelain on steel resists stains and scratches.
Housewares (11)

Value!
'FC42' Canon Calculator
29.99 each
Slim and lightweight 'FC42' Canon calculator has basic features plus metric conversions. Black on White display.
Camera Supplies (3)

Value!
Flannelette Sheets —easy-care comfort
7.99 each
70" x 90" size. 80% Cotton, 20% Polyester blend. Soft, warm and hardwearing. Striped.
80" x 100" size .... $8.99 each
Linens (96)

Value!
All-quilted Bedspreads
19.99 each
Twin and Double. Priced for value ... attractive all-quilted bedspreads add a special touch.
Queen size $24.99
Draperies (24)

Save $11
Sears 16-speed Blender
48.99 each
Reg. $59.99. Sears best blender has 60-second auto-blend timer for precision blending. 40-oz. glass jar. Chrome.
Small Appliances (34)

Save!
All Skates in stock
25% off
Reg. $18.99-89.99. Skates for the whole family! Great savings on all our remaining stock. Hurry in!
Sports Centre (6)

Simpsons-Sears Ltd. 'Reg.' and 'Was' refer to Simpsons-Sears Ltd. prices.

people

"My feet feel like they've been beaten with 1,000 sticks." That was **Nick Kofos's** comment after he and 11 other Bates College students from Lewiston, Maine, claimed a place in the *Guinness Book of World Records* by playing volleyball for 71 consecutive hours. The standing record was 70 hours and 33 minutes.

The U.S. Internal Revenue Service says it probably will accept any memorial contributions made on behalf of a deceased tax lawyer who wrote in his will that he wanted to see the money "avoid the middleman." **Richard Servaas** of Grand Rapids, Mich., stipulated in his will that such offerings be forwarded to the IRS. When Servaas died at 63, his family took him at his word. Servaas's obituary notice in editions of the Grand Rapids Press included the request and the explanation.

Munson

Katharine the Great, a controversial biography of *Washington Post* publisher **Katharine Graham**, has been disavowed by its publisher. Harcourt Brace Jovanovich has "reverted the (book) rights to the author," said spokesman **Richard Udell**. He declined to give a reason, saying only "This involves our relationship with the author and it would not be nice to comment." The book alleges that the CIA fed the *Washington Post* information about the Watergate case because it was angry at **Richard Nixon**. Author **Deborah Davis** was not available for comment.

A lawyer for the family of the late New York Yankee catcher **Thurman Munson** has filed a $10-million countersuit against a British insurance company that has been seeking money from the Munson estate. **Eugene Okey** filed the suit in Akron, Ohio, against Cornhill's Insurance Co. Ltd. Cornhill's had previously filed suit to collect $1.1 million in damages plus $130,000 in interest and attorneys' fees in connection with the Aug. 2 plane crash that took Munson's life.

David Frost, who interviewed **Richard Nixon** and walked out of one with **Henry Kissinger**, is in Panama to begin taping one with another controversial public figure — the **Shah of Iran**. Kissenger is reported peeved because he was trying to get the interview for pal **Barbara Walters**.

abby

Dear Abby:

My fiance (27) and I (25) disagree on something and have decided to abide by your decision.

I am a junior high school teacher in a community of less than 1,000 people, and I live in another small town near where I teach. The students in both towns communicate with each other.

My boyfriend lives about 75 miles from where I live. On weekends he would like to sleep at my apartment.

We would sleep in separate rooms, and everything would be strictly on the up and up because I am saving myself for marriage. I should mention that he has trouble staying awake when he drives home, and has often had to stop to sleep.

I say I cannot let him stay at my apartment because someone would see his car and say something to my students, and they would not understand. He says it shouldn't matter since we sleep in separate rooms.

I trust him, but I don't want to listen to any off-color remarks. We plan on getting married next summer.

School Teacher's Reputation

Dear Reputation:

Feeling as you do about your reputation, you're wise to "avoid the appearance of evil" by sending your fiance home on weekends.

Dear Abby:

How do you get rid of a guy you don't care for?

Cindy

Dear Cindy:

Introduce him to a *girl* you don't care for.

Dear Abby:

Is it possible for love to make a person ill? I mean *physically* sick? I fell in love last year for the first time in my life. Abby, this man is everything I've ever dreamed of, but ever since we met I've been getting the worst headaches! They're not just ordinary headaches — they're migraines, and they are so severe they make me want to die!

Maybe it's just a coincidence, but I never had headaches until I fell in love.

I've been to three doctors, and none of them could find anything wrong with me. Do you think love could have something to do with it? And where do I go from here?

In Love and in Pain

Dear In:

Love is an emotion, and a very powerful one. It's possible to get headaches from something that's on your mind. Examine your relationship with this man. Is there any aspect of it that could be a "headache"?

Have you dropped any of your previous routine in this romance that used to give you relaxation? If so you could do well to take more time out to relax. Or ask your doctor to recommend a psychotherapist.

Tug-of-bed can hurt your back

By MICHAEL HINDS
New York Times

"All night long, as you sleep on a too-soft or a too-hard bed, your muscles are working to straighten your spine," said Dr. Robert Addison, director of the Low Back and Pain Clinic at the Rehabilitation Institute of Chicago, and an author of books on coping with back pain. "Even though people may not be aware of this righting mechanism, it's a tug-of-war that keeps their backs from resting during a third of their lives."

Doctors say it's no coincidence many people wake up in the morning with a backache. If a bed doesn't give adequate support, some of the dozens of muscles supporting the back have to work overtime to maintain the spine's alignment. This nightly strain, coupled with poor posture, lack of exercise and sudden stresses, helps account for the periodic backaches suffered by half the population over 25 and virtually everyone over 45, according to the American Academy of Orthopedic Surgeons. For the estimated nine million people with chronic back problems, sleeping on a soft bed is almost sure to cause backaches.

What kind of bed, then, does give the spine a good night's rest? At this crucial question, the medical profession falls into disagreement. Some doctors recommend water beds to their patients, other doctors say water beds are terrible. Some doctors recommend slipping a bed board under a soft mattress, other doctors advise replacing the soft mattress with a firm one.

The bedding industry, meanwhile, compounds the problem by using confusing labels such as "ultra-firm," "super-firm," "ortho-firm," "ortho-rest" and "ortho-control." Because there are no industrywide standards for the description of bedding, manufacturers admittedly use labels as advertising slogans. The result is that one company's "super-firm" mattress may be much softer than another's "firm," and the healthful-sounding prefix "ortho" may be attached to any mattress at all. Mattresses may also be endorsed (for a royalty) by different chiropractic organizations, but the value of the endorsement is difficult to gauge and the organizations agree that no single mattress is good for everyone.

More than a dozen orthopedic surgeons, chiropractors, back therapists and acupuncturists interviewed agreed that no single bed type was good for everyone, but that the bed should basically be firm. The ideal bed, they said, should cradle the spine so that it maintains the same shape as when a person with good posture stands upright — with chin, stomach and pelvis tucked in. People with low-back pain generally need a bed that helps flatten the lower arch by firmly supporting the pelvis.

Neither the American Medical Association nor the Academy of Orthopedic Surgeons knows of any research published on the effects of beds, but Dr. Steven Garfin, an orthopedic surgeon, is currently experimenting with four types of beds at the University Hospital at San Diego.

Using pressure gauges, Garfin determined that a standard water bed provided the most even pressure distribution over the entire body. An "orthopedic" bed with a built-in bed board supported the body's weight at only slightly fewer points; a soft bed only supported the body in six places, and a water bed topped with foam padding that is used in many California hospitals provided the most uneven support, and was regarded as the worst.

Testing these beds out on 16 patients suffering from back ailments, Garfin found that half preferred the standard water bed and half preferred the "orthopedic" bed. The "orthopedic" bed was considered the winner, though, because all of the water bed devotees chose the "orthopedic" bed as their second choice.

"The experiment shows that the water bed is a viable alternative for back patients," said Garfin, "and that's the absolute antithesis of what orthopedic surgeons ususally recommend." The Water Bed Manufacturers Association, buttressed by various medical testimonials, has long claimed that heated water beds alleviate sore muscles, improve circulation and remove pressure from the spine.

The case against water beds is that they provide contours that relate to body weight and not to body structure, according to Dr. Patrick O'Leary, orthopedic surgeon at the Institute of Sports Medicine and Athletic Trauma at Lenox Hill Hospital in New York. "A water bed is very bad for the back because the buttocks sink into the bed and cause the lower back to arch; it's just like sleeping in a hammock," he said.

To counteract this hammock effect, many innerspring mattresses are now made with extra springs in the center, and foam mattresses are available with denser central portions. The slat spring is another type of bed that has been receiving medical praise (nearly all of the doctors interviewed recommended it).

— John McKay photo

Victoria floral designer Robin Conn and arrangement of fakes

Flower power's unreal

By AL FORREST

They come into the flower shop looking for roses, or perhaps orchids or gardenias.

They stop at the prettiest flowers they encounter and bend down to smell the purfume.

Then they look up, puzzled.

The flowers are made of artificial silk.

"I first discovered them four years ago at a convention in Toronto," says florist Norma Fitzsimmons of Victoria.

"Right away I was delighted. They look so much like real flowers it's diffiult to tell them apart.

"They have been an instant sensation."

As a measure of their popularity, fully 70 per cent of her wedding orders are for silk flowers rather than real ones.

"By contrast, three years ago 99 per cent of the weddings used real flowers and the other one per cent used those plastic things. I hate plastic flowers."

The silk ones are something else.

"They are as pretty as real flowers and they have one important advantage. You can keep them forever."

Brides like that feature because they can give a lasting gift of their bouquet to mother or grandmother.

A miniature copy of the bouquet, also made of silk, is usually thrown by the bride.

The silk flowers are made in Hong Kong and Taiwan and imported by Canadian firms. The individual flowers are made up into bouquets by florists and designers in the Victoria area.

"It's fun making up the arrangements," Mrs. Fitzsimmons said.

"If I can't sleep I get up and make silk flower bouquets. One night I got up at 1 a.m. and the next thing I knew it was 5. The time went so quickly."

The silk flowers do not crush and they are washable in water with a mild soap. She tested this herself after accidently dropping her white rose corsage in the mud.

"I washed it in a pail of water, adding a bit of detergent. I hung it up to dry and the next day I couldn't tell it from the other white silk flowers."

Silk flowers are not cheap, she concedes, but they are not *that* much more than the real thing.

For example, a silk creation of three roses on a stem costs about $3.75. By contrast a single long stem rose will cost in the range of $1.75 to $2.

Besides weddings, the silk flowers are popular for gifts and for home decoration, she said.

"Attractive designs can be arranged to fit in with any color scheme.

"I've got a silk flower display in my home that's been there three years and I've never had to wash it.

"People exclaim when they see it: 'It looks as fresh as the day I bought it.'"

Roses are the most popular silk flowers but there is also a demand for carnations, gardenias, orchids and poppies.

Daisies are also popular, especially for brides maids. Brides tend to prefer roses.

Mrs. Fitzsimmons has displays of many types of silk flowers at her shop, Island Florist, 744 Yates.

your health

Ciggie is heart attack biggie to slay

By DR. L. L. COLEMAN

It's almost a year since my husband recovered from a heart attack. He has returned to work and seems to be in good shape. I notice, however, that his previous habits are coming back again. He's cheating on his food and eating things he was warned against, such as more and more eggs and bacon. I have a feeling he'll be sneaking a smoke before long because lately he has talked about how much he misses tobacco. How can we keep him on the right track?

Mrs. M.L.D.

Dear Mrs. D.:

Most men who have recovered from a heart attack and have been given another chance at a happy productive life, toe the line rather rigidly. Smokers give up tobacco. Foods that are fatty and high in cholesterol are reduced to a minimum. Well-regulated exercise programs are continued. High blood pressure and other basic illnesses, like diabetes, are kept under constant control.

It is important that those who have recovered from a heart attack be induced to resume normal activity . . . of course, within the limits prescribed for them. Unless this is done they tend to remain psychological invalids.

However, there are major threats to anyone who has recovered from a mild or severe heart attack or from open heart surgery — cigarette smoking, high cholestrol diets and physical inactivity.

The dietary management is a very significan part of the lifestyle of these people. Dietary regimes must be considered almost like prescriptions that are individualized, and depend on the age of the patient. That diet must represent a caloric intake that will maintain an ideal body weight.

There is some danger in allowing such patients to depart from their fixed diet. Many will indulge themselves for a moment and then return to their moderately restrictive diet. Others, like your husband, will cheat a little here and a little there, more and more.

Soon they will begin to gain weight and abandon the sensible regime their doctor prescribed.

Constant surveillance by you and the family may make your husband rebel and persist in the cheating process. It is a difficult, full-time occupation to control his pattern of living without the constant nagging which only emphasizes his inadequacy to handle his problem alone.

With the co-operation of his doctor, he can be made to understand why long-term dietary management is vital to his health and, perhaps, his life.

The one area from which there can be no departure at any time is a return to tobacco.

herman

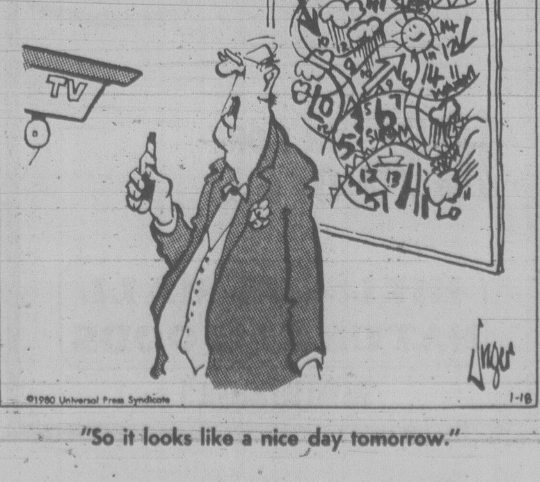

©1980 Universal Press Syndicate

"So it looks like a nice day tomorrow."

Use This Home Recipe Plan to Lose Ugly Fat

It's simple how quickly one may lose pounds of bulky unsightly fat right in your own home. Use this recipe plan yourself. It's easy—no trouble at all and costs little. Just go to your drug store and ask for four ounces of Naran. Pour this into a pint bottle and add enough grapefruit juice to fill the bottle. Take two tablespoons-full twice a day and follow the Naran plan.

If your first purchase does not show you the simple, easy way to lose bulky fat and help regain slender more graceful curves; if reducible pounds and inches of excess fat don't seem to disappear almost like magic from neck, chin, arms, bust, abdomen, hips, calves and ankles just return the empty bottle for your money back. Follow the easy way endorsed by many who have tried this plan and help bring back alluring curves and graceful slenderness. Note how quickly bloat disappears—how much better you feel. More alive, youthful appearing and active.

Elley's
Leather Fashions
CLEARANCE
30%
to
50%
SAVINGS
SELECT FROM THE FINEST LEATHER, SUEDE AND ULTRA SOFT ESCAINE SUEDES. e.g.
LADIES PIG SUEDE COATS
Regular $259.50
SALE $156.00
Elley's Leather Fashions
738 JOHNSON ST.
(in the Johnson St. Parkade Complex)
383-7834
We validate parkade parking tickets.
CHARGEX VISA
1-18

It's all at Hillside
QUEST.
OFFICIAL VITAMIN SUPPLIER
TO THE 1982 CANADIAN
MOUNT EVEREST EXPEDITION

QUEST
VITAMINS
MINERALS
ENZYMES HERBS

Why has Quest been chosen to supply an Everest expedition?

Because in our ultra-modern plant, we produce only the highest quality vitamin supplements. Using the latest methods in applied nutrition. Fresh ingredients of the highest purity available. And continual quality testing through laboratory analysis.

So we can guarantee potency and purity for a full 3 years!

All Quest products are hypoallergenic. They contain no coal tar derivatives of animal substances. No sugar, synthetic coloring, flavoring or sweeteners. And all our ingredients are totally biodegradable, for maximum assimilation.

Best of all, efficient marketing enables us to give you this high quality at competitive prices.

So in your Quest for a good vitamin supplement, consider the choice of the 1982 Canadian Everest Team.

Quest. Available at Hillside Mall Natural Foods

10% OR MORE OFF AT
HILLSIDE MALL
NATURAL FOODS
SIDE WALK SALE JAN. 17, 18, 19
1-16

youth clinic

Dear Dr. Levine:

I am a 14-year-old girl who is sick and tired of growing pains! A few summers ago, one of my brothers was on a sports team. On this team was a boy that had an extremely bad reputation and was voted "the boy most likely to" before he was 18.

I was warned by my friends to keep my distance, but, naive 12-year-old that I was, I found myself falling for him. His subtle passes made me, a girl who hadn't started her monthly discharge yet, feel like a fully grown woman.

All went well for two months until one evening when I had to leave early from a game because of an emergency. He started hitting on my best friend. When she tried to get this guy's head straight, he told her that he couldn't unless I was dead.

Of course, I cried for weeks, but finally got over it. This year the same boy is again on my brother's team and again is on my case. I still feel I care for him though he has put me through a mental hell! I'm so confused, I cry for no reason, have terrible headaches and can never get enough sleep.

Answer: All of us, from time to time, persist in behaviour we know to be self-destructive and futile. As for this boy, I will be brief. Aside from his own problems, which are many, he is obnoxious and not worth your involvement.

But you can't seem to shake him and you may well be playing some role in his behaviour. What you have to look at is why you're preoccupied with this guy, especially since he seems not to be interested in you. Your headaches, your sleeplessness, your unhappiness, can affect your physical being.

Your friends have tried to help and I agree with some of the suggestions. But all the advice in the world is not going to move you unless you want to stop your self-pity and misery. If you really want to leave him emotionally — it sounds like you should — then you can do it. If all your attempts are futile, then perhaps you "want" this suffering. If the unhappiness continues and you cannot do anything about it, perhaps a counsellor at a youth clinic could get you through this difficult time.

Dear Mr. Vichert: I'm a 15-year-old boy and have never had a serious girl-friend. I think this is so because most of the time I'll sit back and wait till Miss Right comes along. A couple of months ago I met this girl (while doing a play) and she seemed to have all the right ingredients. She was smart, mature, pretty and sweet. I didn't realize how much I felt for her until I met her recently at a party. I want to ask her out, but there is one small problem. She is 17 — but looks like 14 or 15. I'm afraid she might laugh when I ask her out or make me feel bad. Anyways, what interest could a girl her age have for me? What should I do?

Answer: Let'd deal with your first concern, that she might laugh at you should you invite her out. Consider that to invite someone out means that you feel you could like them, that you find the person attractive and interesting, and because of this you want to plan a special event for them. Therefore, to invite someone out is quite a compliment.

Even if a person is unable to go, it is hard for me to believe they would laugh at such an invitation. If she does laugh, then you will know your interest in her was misplaced. I would rather believe that she will respond to your invitation with the respect that it deserves. Whether she would consider dating someone younger can be answered only by her. You run the risk of feeling bad if she turns the date down but it is a risk worth taking because you like the girl.

Dear Dr. Powell: I have heard that some girls vaginas are too small to accommodate a male penis. Is it possible the vagina is so small that it won't stretch enough? Some people say there are bones in that area that can be too close together. If so, is there a way that you can make it big enough? Where do you go to find out about such an operation.

Answer: The vagina is a muscular tube which can expand to allow a baby's head to pass through during birth. So a vagina will certainly expand to accommodate a penis. At the entrance to the vagina is a rim of tissue known as the hymen. Usually this is a delicate membrane which may tear at the time of first intercourse or may be dilated or torn much earlier in girl's life. The entrance to the vagina, known also as the intro-itus, is a very sensitive area and its size in a virgin depends on the hymen. Beyond the entrance, the vagina is soft and highly expansible and is described like a balloon.

There are no bones which restrict the size in relation to sexual intercourse. The pelvic bones do play an important role in delivery and some women have a small pelvis which makes normal delivery difficult or impossible. This will depend on the size of the baby. The size of the pelvis can be measured by a doctor and this is usually done during prenatal visits.

It is the entrance to the vagina, more than the vagina itself, which may lead a woman to think she is too small to have intercourse.

If you are concerned about the size of your vagina, you first need to learn about your body. Many women are ignorant about their bodies and do not know what their genital organs look like. It is hard to see them but you can get a hand mirror and look at yourself.

You may prefer to go to a clinic and see a doctor. You can phone Planned Parenthood for the location of a women's clinic near you.

Dear Dr. Cotter: I am boy-shy, though I'm 16. There's a 17-year-old boy I like very much. He likes me a little, but I don't really know if I have done anything for him not to like me. I have never gone steady with a boy before and I don't know how to approach him or how to start a conversation.

Answer: You haven't said much about your circumstances, but I would guess you are at school, a girls' school at that. If so, then that is why your situation is so difficult. You may need to have a girl friend introduce you, or set up a meeting at which you can talk. If he is also tongue-tied, it may be embarrassing, in which case you had better both have a good laugh at yourselves.

A good guide to starting a conversation is to ask the other person about things of interest to him — school, hockey, job, parents. Find out what interest him, then he can do the talking, because most people like talking about themselves and go away from a conversation about themselves thinking what an interesting time they have had! If you manage this with the young man in question you will be able to judge whether your interest in him is well-placed or whether he is a bore.

Young readers' questions on human relations and sex are answered by a panel including Marion Powell, physician; Graham Cotter, clergyman; Dr. Saul Levine, psychiatrist, and social worker Bruce Vichert.

Send questions to Youth Clinic, The Victoria Times, 2621 Douglas St., Victoria V8W 2N4. Readers wishing to talk with someone about their problems can call NEED at 386-6233.

His blind ambition is to ride a bicycle

TORONTO (CP) — For Harold Verge, a daily bicycle ride down the street is a hazardous obstacle course full of danger.

Verge, 34, has less than one-per-cent vision and admits he can not see traffic lights, pedestrians or road repair crews. Yet he is determined to continue his daily, seven-kilometre rides.

"It's dangerous, but it's marvelous," says Harold Adamson, Metropolitan Toronto police chief.

"He could be a danger to a pedestrian or to a car driver, but I think his biggest danger is to himself."

Officials at the Canadian National Institute of the Blind agree. But Verge says: "I've put two years of work into this and I'm not going to change.

"The point is that handicapped people can do things for themselves if they really want to do it."

infotel

Ever since the fuel-cost explosion a few years ago, people have been devising ways to cut their fuel bills and advice has been plentiful. Even fuel companies and utilities have been advising us about how to use less fuel.

The most obvious thing is to insulate. But insulation is neither the only nor the whole answer. There are other things you can do. Many of them are insulation of a sort. Here are some things you may not have thought of:

Glue styrofoam rigid board to cement walls in the basement and to foundation walls outside. To do the latter, dig a trench one or two feet deep, glue the panels on, then pack the dirt back in. The more earth the better, but only to within 8 inches of wood siding.

Cover north windows with styrofoam panels at night.

Hang insulated drapes or blinds at the windows.

Caulk every crack through which cold air comes in.

Use weatherstripping generously at doors and windows.

Remove radiator covers in winter. They keep heat from circulating. So do things piled on top of radiators. So does dust.

Use storm windows inside as well as outside for three layers of glass.

Use shutters. If they are only decorative and will not shut, maybe you can replace them with ones that will.

Put clear acrylic plastic over the glass in outside doors.

This topic is one of 135 taped by Consumer and Corporate Affairs Canada.

For the entire tape, telephone Victoria Consumer Infotel, 592-1251, 10 a.m. to 9 p.m. Monday through Thursday and until 4 p.m. Friday. Ask for tape C50. A complete list of tape topics available in the Victoria free calling area can be picked up at any Greater Victoria public library, or either of the provincial or federal consumer and corporate affairs offices in Victoria.

wheels
by mike lamm

Dear Mike: My Oldsmobile starts fine in the daytime, but at night starting become a problem. The battery seems sluggish but only at night. A mechanic found battery strength good and the alternator functioning well. He concluded that my battery lacks capacity. What else could the problem be? — **No Night Starts**

Dear No: Several factors might be involved here. First, nights are usually colder than days, and low temperatures do make car batteries sluggish. Also, if you do a lot of slow-speed, in-town night driving with headlamps and heater on, this drains the battery. And yes, your battery might simply be too small for your engine. A battery's cold cranking rating should correspond roughly to your engine's displacement; i.e. with a 455-cid V8 your battery should be rated at about 455 amp hours of cold cranking capacity.

Dear Mike: I recently installed a new water pump in my 1975 Maverick 6. The fan now makes an odd whirring noise, and the engine runs a lot hotter than it used to — although in this winter weather it doesn't overheat. I suspect that when I put on the new water pump, I might have installed the fan backwards. My question is, do the tips of the fan blades point forward or rearward? — **Tipped**

Dear Tipped: They point forward — toward the radiator. In fact, so far as I know this applies to all modern U.S. cars.

Dear Mike: A couple of weeks ago someone wrote you complaining about moisture in the trunk of her Buick convertible. You mentioned that water might be leaking past her top, but you didn't point out that GM convertibles have a plastic rain gutter just behind and beneath the rear of the convertible top, inside the trunk. This trough is designed to catch rain water, and it normally carries it to the sides and dumps it out on the ground through small tubes. If the trough or these tubes become clogged, water builds up and can spill over into the trunk. I think you should have mentioned this to the lady. — **Convertible Owner**

Dear Owner: You're absolutely right, and having owned several General Motors convertibles myself, I'm embarrassed at the oversight.

Please feel free to send your automotive problems to *On Wheels*, care of Michael Lemm, Box 7607-B, Stockton, Calif. 95207. Not all questions can be answered personally, but those of greatest reader interest will appear in future columns.

FEET HARD TO FIT?
We'd rather lose a sale than fit you improperly
At STEWART'S SHOES we specialize in wide fitting shoes.
for men D-E-EEE
for ladies A-B-C-D-EE
Such famous name brands as: White Cross — Hush Puppies — Tender Tootsies — Oomphies and many more.
THE SHOES YOU BUY FROM US WILL BE COMFORTABLE, REASONABLY PRICED, AND FITTED BY EXPERTS!
"You can depend on it"
STEWART'S SHOES
'Half a Century of courteous Service'
1315 BROAD ST. 383-4711
master charge
Downtown
CHARGEX VISA

The MALA Shop
581 JOHNSON ST.
OPPOSITE MARKET SQUARE
SALE
SALE
SALE
BLOUSES
SKIRTS
DRESSES
EVERYTHING

Hours: Weekdays 10-6
except Fridays 10-9
1-18

TILE TOWN
HAVE WE GOT A DEAL FOR YOU!

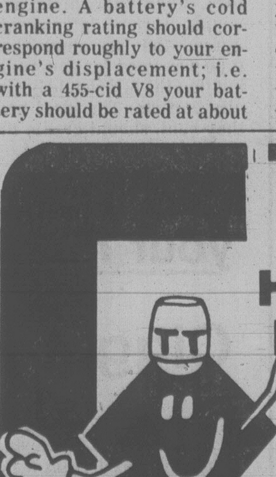

SPANISH and ITALIAN
FLOOR TILE
6x6 and 4¼x4¼ sq. ft. $1.00
ROLL ENDS
ARMSTRONG VINYL
LINOLEUM
1/2 PRICE
MANY NON-ADVERTISED SPECIALS
CHARGEX VISA
master charge
TILE TOWN
206 ESQUIMALT RD. 385-2141
OPEN DAILY
8:30 A.M.
TO 5 P.M.
FRIDAY
'TIL 9
1-18

Young TV addict thought he could fly

MISSISSAUGA, Ont. (CP) — Alan Taylor was a television addict at the age of nine.

"I took him to a hockey game and he thought he was Superman," said his mother, Jay Dalton. "He thought he could fly over the crowd."

His fantasies weren't the usual play-acting of a small boy.

Fascinated by television, he became isolated from other children, talked to monsters in the classroom and became increasingly withdrawn.

Now, after three months of group therapy at a hospital in this city, just west of Toronto, Alan is playing team sports, socializing with other children and recently was named bowler of the week at a bowling alley.

The youngsters in group therapy play games such as hockey or baseball, cook, draw, make pottery and go on outings.

While Alan learned how to play with other children, Mrs. Dalton took part in a session for parents.

"Group therapy doesn't only help the child," she said. "It helps the parent too."

Alan, foreground, goes bowling with family

"You get to see things you don't realize you're doing at home."

For instance, Mrs. Dalton used television as a babysitter. She was, at the time, a single mother without much time for Alan or his older brother Teddy, 11.

The hospital team gave Mrs. Dalton several pointers on dealing with Alan's problem — enrol him in community activities, make him play with other children, and be less protective.

Mrs. Dalton's counsellor, Grace Jull, said part of Alan's problem was that people enjoyed his fantasies.

NEW LOW PRICES
Now Save up to 65% a pair at Munday's

All groups have been remarked with further reductions for this final clearance.

THREE SPECIAL GROUPS

Reg. to $95 32.00
Reg. to $76 20.00
Casuals Reg. to $52 15.00

Munday's
1203 Douglas Street 383-2211
ALL SALES FINAL AT SALE PRICES
1-11

ONEIDA PLACE SETTING SALE

COMMUNITY SILVERPLATE
Classic Shell, Patrician, Royal Grandeur, Artistry, Modern Baroque, Affection
5 pce. Setting. Reg. $42.25 SALE $29.99

1881® ROGERS®* SILVERPLATE
Flirtation, Amoresque, Baroque Rose
5 pce. Setting. Reg. $33.00 SALE $21.25

COMMUNITY* STAINLESS by ONEIDA
Cherbourg, Paul Revere, Venetia, Louisiana, Frostfire, Satinique
5 pce. Setting. Reg. $22.00 SALE $12.99

ONEIDA DELUXE STAINLESS
Mozart, Capistrano, Chateau, Modern Antique, Cherie, Homestead
5 pce. Setting. Reg. $17.50 SALE $9.75

ONEIDA HEIRLOOM* STAINLESS
Colonial, Michelangelo, Dover
5 pce. Setting. Reg. $32.00 SALE $20.50

ONEIDA
In view of the current silver prices this is an exceptional value.
Layaway
Easy Terms
Chargex
Master Charge
Mail orders given prompt attention.
ROSE'S LTD.
1317 DOUGLAS ST.
DOWNTOWN — 386-3371 — JEWELERS

joan watson

for consumers

Winter blues send lots of us packing for warmer climes. U.S., Caribbean and Mexican beaches have more Canadians than many of our small towns during the months of January, February and March.

Often Canadian visitors discover interesting plants, fruits or pets that they decide to take home with them.

As well as customs rules about types of things a returning Canadian can bring home, and the duties levied on the value of those goods, Agriculture Canada has its own rules and regulations. You could find yourself forced to abandon your exotic plants or your child's pet turtle at the customs desk on your return. After a four or six hour flight, in the hustle and bustle of an airport arrival terminal, the confrontation is guaranteed to ruin your trip home.

Dairy products from the U.S., for example, are allowed, but the same foods from any other country are prohibited.

The feather in a hat you bought will probably get in, but if you found a feather on a beach and want to bring it home, you could have a problem. Feathers must be commercially washed, dyed or processed.

Some of these restrictions are in force became of the possibility of disease.

Plants allowed in must be free of disease and insects. Indeed, live insects are not allowed in at all.

Dr. Roger Stevens, a special projects officer with the Import Section tells us that "Any agricultural product should be declared to the customs officer when you come home. That doesn't mean the item will be taken away from you. But one smuggled little sausage, or one budgie, could have disastrous impact."

Of course, wildlife is restricted, too, particularly endangered species. This is to discourage the illegan taking of such animals, as well as to prevent the introduction of exotic diseases.

Often species near extinction are protected by international agreement.

The restrictions apply to products made from the endangered plants or animals, too. This means you can't bring back elephant ivory, carved or not, or some types of leopards or coats made from them.

If you want to bring back a dog or cat, you must have a certificate from a veterinarian of the government of the country of origin certifying that the animal has been vaccinated against rabies more than 30 days, but less than one year prior to importation. Dogs and cats from the U.S. must have a certificate of rabies vaccination within the last 3 years, signed by a veterinarian.

Seeing-eye dogs from all countries and puppies under 3 months from the U.S. are exempt from rabies vaccination.

All in all, the restrictions are a bit complicated. Agriculture Canada has published a general guide that is available free. Write for publication number 5064, Information Services, Agriculture Canada, Ottawa, Ontario, K1A 0C7.

The guide doesn't give all the answers, but it contains a lot of useful information, and addresses to write to for more information.

When you're in a foreign country and want to bring back an agricultural product, contact the Canadian Embassy there, and ask for the Agriculture Canada Travellers' Guide.

1847 Rogers Bros.
SILVERPLATE
GOLDPLATE
STAINLESS STEEL
1/3 OFF
5-pce. Place Settings
All Patterns
Mail orders given prompt attention
In view of the current silver prices this is an exceptional value.
Visa, MasterCharge
VISA, MASTERCHARGE
Layaway Plan
ROSE'S LTD.
1317 Douglas St. 386-3371 JEWELERS

WHEN YOU ARE ON YOUR OWN TIME!
1-18
Recreation: oak Bay

30% OFF
ALL HAIRDRESSING SERVICES WITH KELLY AND DAVE!
We refill most
KMS PRODUCTS
We special order gallon size.
headstart
HAIRSTYLES FOR MEN & WOMEN
1010 COOK (Between Fort and Rockland)
384-5523
1-18

GIBSON'S
FALL CLEARANCE CONTINUES

- At Gibson's and The Gibson Girl we have taken further markdowns to clear all our fall and winter stock.
- All sale merchandise reduced to half-price or less.
- Everything must be cleared to make room for our new spring styles.
- This is our biggest clearance ever. Don't miss it.

Sorry, but at these prices all sales are absolutely final. We regret that we cannot do alterations on half-price merchandise.

708 VIEW ST / VICTORIA, B.C. / V8W 1J8
PHONE 384-5913
GIBSON'S LADIES WEAR

volunteering

Many health care professionals or those interested in careers in the health field find volunteer work in this area productive and rewarding. The Victoria Volunteer Bureau offers a variety of interesting health-related positions, which have been submitted by a number of organizations in Greater Victoria.

Students intending to go into nursing or medical training often find that extra qualifications in the form of practical experience are necessary for entrance to training programs. Volunteering can provide this experience.

Nurses interested in shifting to other areas of specialty may find that there are volunteer positions which could aid in this transition. Volunteer jobs are available weekdays, evenings and weekends and it is sometimes possible to find a relevant position which can be integrated with a shifting work schedule.

Retired health care professionals can share their expertise with others through non-profit organizations in the health care field.

Health care organizations that need *you*:

An organization promoting proper health care needs two registered or licensed practical nurses who could teach a course for the public in Health Care in the Home. A training session for the instructors will be provided Feb. 2 and 3 and the volunteers would then teach the 10-week course which is scheduled for Monday evenings, starting March 3.

A hospital in the Gorge area needs active and energetic volunteers to assist paraplegic residents to carpet bowl on Wednesday afternoons from 2 to 3 p.m.

A general hospital is looking for volunteers between the ages of 14 and 18 to work in various wards throughout the hospital. The Volunteens, as they are called, receive training and work after school or on weekends. The hospital also needs adult volunteers to work in pediatrics, emergency, extended care and with stroke patients.

An organization providing birth control counselling and information needs registered and practical nurses to assist doctors, teach birth control and provide counselling to clients. At least one year's commitment is required and the volunteer would work for two hours on a weekday afternoon or evening, usually once every second week.

A general hospital needs registered nurses to meet parents and children and talk to them about their stay in hospital while touring the relevant wards. An orientation will be provided and volunteers will then work once a month on Saturdays from 12:30 to 2 p.m.

An organization providing education on cancer and its prevention and early detection needs volunteers experienced in health care or social work to give talks about cancer prevention. Hours will be arranged with the volunteer.

A number of rest homes and extended care hospitals throughout Victoria need volunteers to socialize with residents, go for walks or drives, play cards or bingo, help with exercise breaks, crafts, entertainment and other activities. For those interested in geriatric nursing the experience offered in these volunteer positions is invaluable.

The Victoria Volunteer Bureau welcomes enquiries from people interested in the positions listed above

For more information please call the Bureau at 386-2269. The office is open from 8:30 a.m. to 4:30 p.m.

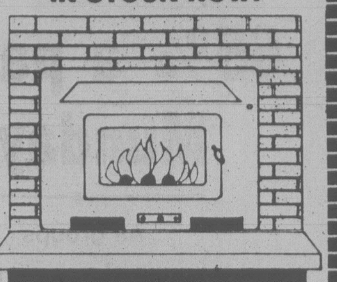

1980 OSBORN INSERT

IMPROVED — MORE FEATURES FOR GREATER ENERGY SAVING EFFICIENCY

ONLY 550.00
IN STOCK NOW!

- DOUBLE GLASS DOOR WITH AIRTIGHT SEAL AND ADDED SAFETY
- DAMPER CONTROL TO REDUCE HEAT LOSS UP THE CHIMNEY
- HOODED VENT TO FORCE HOT AIR DOWN INTO YOUR ROOM
- ELIMINATES CREOSOTE BUILD UP
- COMPLETELY DOUBLE WALLED
- FIVE-YEAR WARRANTY ON FIRE BOX
- BURNS THROUGH THE NIGHT
- FITS MOST FIREPLACES
- OPTIONAL BRASS ORNAMENTATION
- NEAT ● ATTRACTIVE ● ECONOMICAL

ROYAL OAK STOVE SHOP
ROYAL OAK SHOPPING CENTRE
4452B WEST SAANICH ROAD
479-7511

LET REDUCED HOME HEATING COSTS PAY FOR YOUR OSBURN!

SEE OUR FREE STANDING CHIEFTAIN AND KITTEN AS WELL
ALL UNITS MANUFACTURED IN VICTORIA

1-18

ANTIQUE JAPANESE IMARI PORCELAIN

Sterling McBean has just received a new shipment of antique IMARI ware. Included is an exquisite six piece place setting for nine as pictured above, as well as individual pieces.

Sterling McBean
ORIENTAL INTERIORS LTD.

1402 STADACONA AVENUE
(Corner of Fort Street) 595-4827
Open Tues. thru Sat. 10 to 6

1-18

It's all at Hillside

SIDEWALK SALE

Inka Coffee SUBSTITUTE 1.89

Vit B15 (calcium Pangamate) 100 mg 100's reg. 9.95 ...... 5.99

L-Tryptophane 250 mg. 60's reg. 15.25 ... 11.99

Selenium 50 mcg. 200's reg. 10.25 .... 7.99

Fructose 800 gr. reg. 6.95 ...... 4.99

Limited quantities - 6 per person only

TROPHIC VITAMINS

Vit A & D 10,000 I.U. A 400 I.U.D 100's reg. 1.95	1.49	Garlic & Parsley 100's reg. 2.95	1.99
Alfalfa 100's reg. 1.95	1.49	IRON B & C 100's reg. 5.40	3.99
B650 mg. 100's reg. 5.50	3.99	Kelp 200's reg. 3.20	1.99
B12 25 mcg. 100's reg. 3.50	2.59	Laxative-Herbal 100's reg. 3.95	2.99
B12 100 mg. 100's reg. 9.95	5.99	Lecithin - regular 100's reg. 3.95	2.99
B Compound Hi-Potency 100's reg. 8.95	6.99	— Super 100's reg. 6.50	4.99
Bone Meal 100's reg. 2.95	1.99	— Granules 16 oz. reg. 4.95	3.99
Bromelain 100's reg. 2.95	1.99	KLB6 & Vinegar 200's reg. 6.80	4.99
C 100 mg. 100's reg. 1.95	1.49	Nucleic Acid 100's reg. 8.95	5.99
C 300 mg. 100's reg. 5.80	3.99	Multi Minerals chelated 100's reg. 7.50	4.99
C 600 mg. 100's reg. 9.95	6.99	1 per day 60's reg. 4.50	2.99
C 1000 mg. 100's reg. 7.95	4.99	120's reg. 8.10	4.99
Calcium & Magnesium 100's reg. 3.95	2.99	Children's Chewable Vit. & Min. 100's reg. 4.50	2.99
Dolomite 200's reg. 2.70	1.99	Pantothenic Acid 100 mg. reg. 3.95	2.99
Dessicated Liver 100's reg. 2.95	1.99	Brewer's Yeast 200's reg. 3.15	1.99
Folic Acid 100's reg. 2.95	1.99	Yogurt 100's reg. 2.95	1.99
Fructose 800 gr. reg. 6.95	4.99	Zinc 100's reg. 4.95	3.99
Garlic Oil 100's reg. 2.95	1.99	Tiger's Drink 20 oz. reg. 5.40	3.99

TROPHIC All other products and sizes 25% OFF

flora NUTRI-DIET

NEW WEIGHT REDUCTION PLAN

- — an excellent quality health food product
- — first newly Canadian Government approved plan
- — a proven scientific formula
- — vitamin, mineral and essential element protection
- — an energy-boosting formula
- — a low calorie, great tasting diet-meal-in-a-glass
- — mixes instantly

SPECIAL INTRODUCTORY OFFER

A Canadian formula for Canadian dietary needs. Flora Nutri-Diet meal substitute replaces one, two or the three daily meals; for regular meals, enjoy the foods you like (see menu booklet in each package).

- — fast weight loss
- — A complete meal replacement
- — each package contains 20 full meal replacements.

Flora Nutri-Diet's newly Government approved reducing plan assures healthy weight loss in an outstanding formula clearly indicated on each package top.

SPECIAL reg. $12.95 .... $9.99

QUEENE HELENE COSMETICS

Aloe Vera SHAMPOO 8 oz. reg. 3.69	2.99	Mint Julep DEODORANT STICK 2 oz. reg. 2.59	1.99
Henna Shampoo CONDITIONER 8 oz. reg. 4.99	3.99	Glycerine SOAPS 13 kinds reg. 1.29	99¢
Placenta SHAMPOO 8 oz. reg. 4.19	2.99	Colora HENNA all colors reg. 3.99 ...	3.19
Vit E SHAMPOO 8 oz. reg. 3.29	2.69	Colora SHAMPOO 8 oz. reg. 3.99	3.19
Cocoa Butter Cream 5 oz. reg. 3.29	2.69		
Cocoa Butter Lotion 16 oz. reg. 3.49	2.99	16 oz. reg. 5.00	4.50

STEARNS NATURAL COSMETICS

Banana Cocoanut SHAMPOO or CONDITIONER 8 oz. reg. 3.99	2.99	Vit E OIL 3600 IU reg. 3.29	1.99
Henna CONDITIONING SHAMPOO 8 oz. reg. 4.59	2.99	Avocado Cream 4 oz. reg. 3.29 .... Stock up for the holidays and summer	1.99
Jojoba SHAMPOO 8 oz. reg. 3.99	2.99	Cocoa Butter Vit E Cream 4 oz. reg. 3.69	2.49
Jojoba Biotin CONDITIONER 8 oz. reg. 3.99	2.99	PABA CREAM 4 oz. reg. 6.19	4.99
Aloe Vera CREAM 4 oz. reg. 4.59	2.99	PABA LOTION 8 oz. reg. 5.29	3.99
Lotion 8 oz. reg. 5.99	3.99	Hand & Body LOTION 8 oz. reg. 3.99	2.99
Vit E CREAM 1000 IU 4 oz. reg. 3.39 .	1.99	17 oz. reg. 6.29	4.99

CHEESE lb. 1.99

Plus Many More Unadvertised Specials
Come early for best selection
All sales final
Sales effective Jan. 17, 18, 19

HILLSIDE MALL NATURAL FOODS

tecum's JANUARY CLEARANCE SALE

Our sale is store wide, so come in today and save on fine teak furniture.

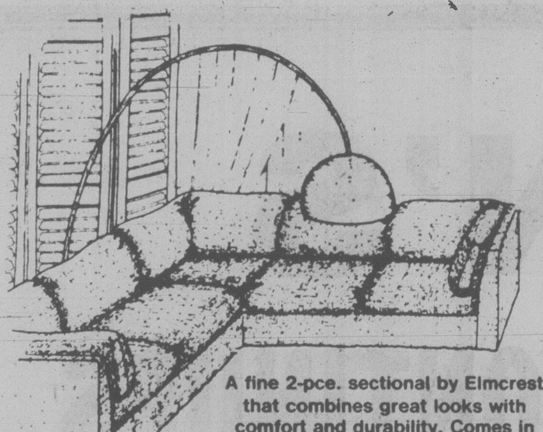

A fine 2-pce. sectional by Elmcrest that combines great looks with comfort and durability. Comes in your choice of three contemporary colors: wheat, bran and multi.

798.

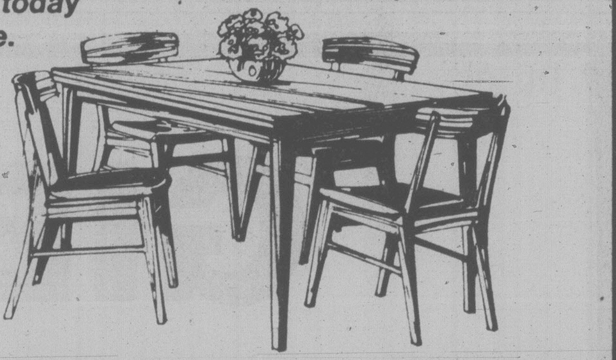

A glamorous dining set at a down-to-earth price. The rectangular teak table has 2 extension leaves, to accommodate even more people. The contemporary Danish chairs are of sturdy Beech with a teak finish.

498.

25% off lamps and pictures, and all Rosewood

Room Dividers

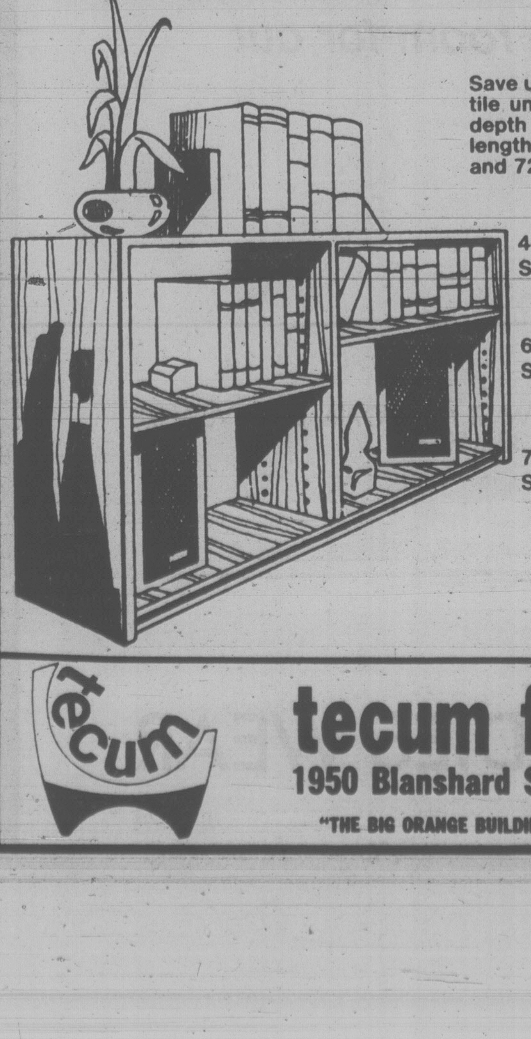

Save up to $50 on these very versatile units. The height is 32½'', the depth is 16¾'' and there are 3 lengths to choose from: 48'', 60'' and 72''.

IN KIT FORM

48'', Reg. 219.00 SALE 186.00

60'', Reg. 317.00 SALE 269.00

72'', Reg. 333.00 SALE 283.00

Bookcase

Full size to hold everything from paperbacks to encyclopedias. In a lovely teak like finish. Sold in kit form.

149.

Stereo Benche
in 2 sizes
as low as
264

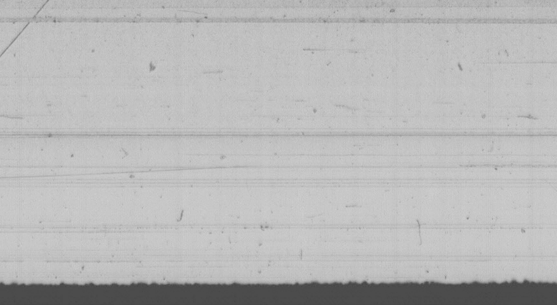

tecum furniture
1950 Blanshard St. 382-7238
"THE BIG ORANGE BUILDING ACROSS FROM THE ARENA"

OPEN 7 DAYS A WEEK
HOURS: Mon., Tues., Wed. 9:30-5:30
Thurs. and Fri. 9:30-9:00, Sat. 9:30-5:30
SUNDAY NOON TO FIVE

master charge
CHARGEX VISA

1-18

Famous must tell truth

By MICHAEL CONLON

WASHINGTON (UPI) — The U.S. Federal Trade Commission has warned advertisers that well-known personalities should use the products they endorse and tell the truth about them.

That goes for athletes, movie stars and other celebrities who hawk beer, bras, bubble gum, chewing tobacco, cereal, tires, perfume and other products through endorsements and testimonials.

Under a new set of advertising guidelines issued by the agency, the FTC also said companies using consumer endorsement claims must be able to prove that the average person can expect the same satisfaction, or admit to lesser results.

The guidelines do not carry the force of law but they set FTC policy. Violations may lead the commission to issue a complaint and publicize the action.

The guidelines require that any consumer endorsement of drugs in ads must be consistent with what the Food and Drug Administration has discovered about the drugs in terms of safety and effectiveness; that ads featuring "actual consumers" must use actual consumers or admit that actors are involved; and that advertisers must have a good reason to believe that celebrities or experts who endorse a product really believe what they are saying.

"Endorsers must actually use the product, if the ads represent that they do, and the advertisers must have good reason to believe the endorser continues to use the product.

"Endorsers need not use the product if the ad does not say or imply they do."

The FTC gave these examples of the way the guidelines will work.

—If an ad features a "hidden camera" approach showing people in a cafeteria line trying a new breakfast cereal, the use of any actors must be mentioned.

—If a commercial shows a consumer bragging that his TV set has needed only $10 worth of repairs in the last two years, the company must have proof that a significant portion of consumers of the same TV would have a similar experience.

calendar

FILMS SATURDAY

Death On The Nile, Cinecenta Films, UVic SUB Theatre, 7 and 9:30 p.m.

Ways of Seeing, Part II of the BBC film, with talk by Maureen Gee, Newcombe Auditorium, B.C. Provincial Museum, 8 p.m. Repeat showing Jan. 20, 3 p.m. Free.

SUNDAY

Interiors, Cinecenta Films, UVic SUB Theatre, 7:15 and 9:15 p.m.

MONDAY

Violette Noziere, Cinecenta Films, UVic SUB Theatre, 7 and 9:15 p.m.

TUESDAY

North China Commune, National Film Board, 811 Wharf St. Seating limited to 40 per showing. Admission by phone reservation only (388-3868). Showings at 9 a.m., noon and 3 p.m. Repeat showing Jan. 23.

Intolerance, D. W. Griffith's second silent film classic, with Charles Hofmann, film historian and musician providing commentary and musical accompaniment, McPherson Playhouse, 7:30 p.m.

Treasures of Irish Art, slide-tape with introduction and question period, Newcombe Auditorium, 8 p.m. Free.

WEDNESDAY

Victoria to Alberta via Fort Steel, color slides by Mary Winstone, the Marjorie Gibson Noon Show, Newcombe Auditorium, 12:20 to 12:50 p.m. No charge.

Variety, Cinecenta Films, UVic SUB Theatre, 7:30 p.m.

History of Toys, a slide talk by Chris Nancarrow of the Museum staff, Newcombe Auditorium, 8 p.m. Free.

THURSDAY

Free French films, sponsored by the Dept. of French Language and Literature, UVic, Clearihue A061, 12;30 p.m.

To Kill A Mockingbird, Cinecenta Films, UVic SUB Theatre, 7 and 9:15 p.m.

FRIDAY

Free noon-hour screenings, *Insulin — The Discoverers*, National Film Board, 811 Wharf St., 12 o'clock.

Goin' South, Cinecenta Films, UVic SUB Theatre, 7:15 and 9:15 p.m.

MUSIC, DANCE SUNDAY

Victoria Symphony Orchestra, Paul Freeman conducting, with soloists Derry Deane, violin and Larry Skaggs, cello, Royal Theatre, 2:30 p.m. Repeat performance January 21, 8 p.m.

MONDAY

Pacific Ballet Theatre, B.C.'s own classic ballet company under the artistic direction of Maria Lewis, former dancer with the National Ballet, McPherson Playhouse, 8 p.m.

FRIDAY

Fridaymusic, free noon-hour concert, UVic Music Building, Recital Hall, 12:30 p.m.

Concert of Baroque music, featuring Erich Schwandt, harpsichord, UVic Music Building, Recital Hall, 8 p.m.

La Confrerie St. Julien, *Mad Dogs and Englishmen* works by Geminiani and Purcell, Craigdarroch Castle, 1050 John Crescent, 8 p.m.

THEATRE THURSDAY

Da, Hugh Leonard's gently moving memory play starring Bernard Behrens and Florence Paterson; Belfry Theatre, 1291 Gladstone Ave., 8 p.m. Continues to Feb. 9, nightly (except Mondays), Sunday matinees, 2 p.m.

GALLERIES SATURDAY

Art Gallery of Greater Victoria, 1040 Moss St., exhibition of selections from the Asian collection, continues to Jan. 20; works by Legh M. Kilpin, continues to Jan. 20; decorative arts from the gallery's permanent collection, continues to Feb. 2; fifty works by the important painter Paul Rand, 1896-1970, continues to Mar. 2.

Open Space Gallery, 510 Fort St., Seattle Invitational with sculpture and photography by Seattle Artists, continues to Feb. 2.

The Backroom Gallery, 1070 Oak Bay Ave., *The Mudslingers*, the political cartoons of Victoria's Bob Bierman and ceramic satire by Dave Toresdahl, continues to Jan. 26.

WEDNESDAY

Art Gallery of Victoria, exhibition of recent landscape drawings by Ann Kipling, continues to Mar. 16.

OUR ANNUAL
JANUARY CLEARANCE
SHOE SALE
IS ON

AIRSTEP
"PINNACLE"
Reg. Price $39.95
SALE PRICE 23.95

LADIES FASHION BOOTS — ALL 40% OFF (By Bootlegger, and Maxine. DRESS SANDALS by Airstep, Helena and Martinelli.

MEN DRESS SHOES by Pedwin, Nunn-Bush and Jarman. CASUALS by Clarks, Levi's, North Star and Hush Puppies.

VILLAGE SHOES II
behind Shelbourne McDonalds in the
CEDAR HILL MALL
(enter upper level off Ophir St.)
477-3722 MON. TO SAT. 9:30 to 6
1-18

Mel's BARGAINS
USED FURNITURE
and APPLIANCES
3460 QUADRA 384-3152

OUR ANNUAL
JANUARY CLEARANCE
SHOE SALE
IS NOW ON
GREAT SELECTION — GREAT PRICES
LOOK AT THESE EXAMPLES

- ☆ AIRSTEP Reg. Price 34.95 to 41.95 SALE PRICE $23.95
- ☆ HELENA Reg. Price 39.95 SALE PRICE $24.95
- ☆ FASHION BOOTS — 40% OFF

LEATHER OF COURSE — SALE PRICE FROM 44.95
— THESE AND MANY MORE —

MEN
— DRESS SHOES by Florsheim, Dacks, Gale, Clarks, Bally, Martinelli and Pedwin
— CASUALS by Clarks, North Star, Florsheim, Adidas, Levi and Hush Puppies.

LADIES
— FASHION BOOTS by Bootlegger, Selby, Maxine, Rosita
— DRESS SANDALS by Airstep, Helena, Celebrity, Rosita, Martinelli, Empress and others.

OAK BAY
VILLAGE SHOES
2238 OAK BAY AVE.
598-3031—OPEN MON. TO SAT. 9:30 to 6

VC
THE VICTORIA COLLEGE
OF ART
1625 BANK STREET

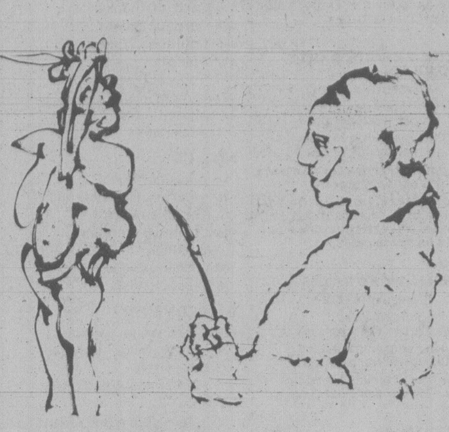

DIRECTOR: Joseph Kyle
RESIDENT ARTISTS: William Porteous, Jack Wise,
Jim Gordaneer, Flemming Jorgensen

SPRING '80 SEMESTER—JAN. 21
to APRIL 17
FEE $350

APPLICATIONS ARE NOW
BEING ACCEPTED

Enquiries: THE VICTORIA COLLEGE OF ART
1625 Bank Street
Victoria, B.C.
Phone: 598-5422

Sleep Softly

Experience the luxurious comfort of European style sleeping and end bed making forever.

		TWIN	DOUBLE	QUEEN
Down	from	135	195	210
Feather down blends	from	100	140	150

eurodown
quilts & pillows

VANCOUVER
662 SEYMOUR ST
OPPOSITE THE BAY
(604) 669-6833

VICTORIA
1728 DOUGLAS ST
OPPOSITE THE BAY
(604) 384-0133

COQUITLAM
2322 COQUITLAM CENTRE
NEXT TO BIRKS
(604) 464-8616

BUY CANADIAN

INQUIRE ABOUT OUR HOME DEMONSTRATION

DION'S
BOUTIQUE

JANUARY
SALE
Now on
also
Drop in and see our
NEW SPRING ARRIVALS
2045 OAK BAY AVE.
Look for our
yellow awning
"The Boutique of Interest to You"

AFTERNOON
AND EVENING
CLASSES IN
INTERIOR
DECORATING

Joseph Egoyan

Once again the fascinating study of interior decorating will be introduced to you by theoretical and practical analysis. These lectures will be held in the store and also supplemented by on-location studies in selected homes including a visit to the residence of Mr. Egoyan to discuss the problems arising in furniture arrangement, color schemes, lighting, styles, theme, drapery and carpet selection and proper use of pictures and accessories.

Mr. Joseph Egoyan, B.A.ED., your instructor, is well qualified with extensive theoretical and practical knowledge. He is a graduate from the Art Institute of Chicago and California College of Arts and Crafts, has taught at Oakland Tech. High, Calif., the American College in Cairo and the Evening Adult Education program in [illegible] addition he has a wealth of practical experience in retail fields as proprietor of Ego Arts Gallery in Cairo for five years and Ego Interiors in Victoria for eighteen years. Mr. Egoyan is a qualified artist and has exhibited his art works in a number of one-man shows in the U.A.R. and U.S.A. He won first prize in Vancouver Island Jury Show at the Art Gallery of Victoria, also a one-man show at the Provincial Museum — and, also at the Burnaby Art Gallery. **Egoyan's recent watercolors are now showing at Ego Interiors.**

For the past fifteen years, this course in interior decorating has been given by Mr. Egoyan twice yearly in three separate classes each week. At an average of twenty students in each class, more than a thousand students have taken the course to date.

THE CLASSES WILL BE HELD TUESDAY AFTERNOONS, FROM 1 TO 2:30 P.M. AND ALSO EVENINGS ON MONDAY OR WEDNESDAY 7:30 TO 9 P.M.

CLASSES START FEBRUARY 25th, 26th, and 27th at EGO INTERIORS. TOTAL COST OF FIVE LECTURES, ONE A WEEK, $25.00.

ego interiors
1028 FORT ST. (Near Cook)
Phone 382-3200

THE EXPENSIVE LOOK, BUT NOT IN PRICE
Many who compare our prices are surprised that we are competitive, although our designs and quality have the EXPENSIVE LOOK. Our regular prices are lower than on the Sale Tags or Discounts that others may promote. It is misleading unless you compare our prices yourself on two floors — on furniture, lamps and home accessories. You will discover the EXPENSIVE LOOK at regular everyday competitive prices.
1-4

We Welcome All to Our
GRAND OPENING
SATURDAY, JANUARY 19, 1980 (1-5)
of
PHYLLIS' COIFFURES UNISEX HAIRSTYLISTS
AT OUR NEW LOCATION
3943A QUADRA ST.
(LAKEHILL VILLAGE PLAZA)
Phone 479-8209
STYLISTS
PHYLLIS (Proprietor) MABEL (Proprietor)
MARGO LINDA MYRA BARBARA
RECEPTIONIST BETTY
OPEN MON. THRU SAT. THURS. AND FRI. EVENINGS
FOR APP'T PHONE 479-8209
(Formerly Clive Slater)
CHARGEX VISA

"Ye Olde Trading Centre since 1944"
Mais
Mais Furniture & Appliances
1821 Cook St. 385-2435
"Serving Victoria since 1944"

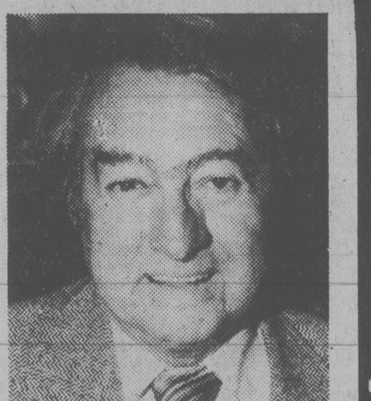

CHARLIE MORGAN

CHARLIES LEADS MAIS INTO THE '80's WITH VALUE-PACKED BARGAINS IN ALL DEPARTMENTS AT MAIS FURNITURE
● TELEVISION ● RANGES ● REFRIGERATORS ● APPLIANCES ● WASHERS ● DRYERS ● DINETTES ● DINING ROOM SUITES ● BEDROOM SUITES ● LIVING ROOM SUITES ● SOFAS ● CHAIRS ● RATTAN FURNITURE

NO CHARGE FOR DELIVERY ON ANY ITEM IN STOCK AND WE DELIVER WITHIN 48 HOURS

TOP TRADE-IN ALLOWANCES

WE SERVICE WHAT WE SELL!

★ EASY CREDIT TERMS ★
1-18
"Ye Olde Trading Centre since 1944"
"Ye Olde Trading Centre since 1944"
"Ye Olde Trading Centre since 1944"

386-2121
Monday through Friday 8 a.m. to 6 p.m.
Saturday 8 a.m. to 5:30 p.m.

CLASSIFIED ADVERTISING

Vancouver Island's Largest Shopping Centre in Print

386-2121
Monday through Friday 8 a.m. to 6 p.m.
Saturday 8 a.m. to 5:30 p.m.

CLASSIFIED ADVERTISING RATES

All rates quoted are for insertion in both the Daily Colonist and Victoria Times.

SPECIAL PRIVATE PARTY WORD RATES
10 word minimum
1 or 2 days
15c per word per day
3 to 5 consecutive days
12c per word per day
6 consecutive days or more
10c per word per day

Real estate, mobile home, rental, clubs, organizations and business advertising does not qualify for these rates.

GENERAL WORD RATES
10 word minimum
1 or 2 days
19.75c per word per day
3 to 5 consecutive days
16.00c per word per day
6 or more consecutive days
13.75c per word per day

SEMI-DISPLAY LOCAL RATES

Any advertisement which varies from 6 pt. regular classified style shall be considered semi-display.

14 agate lines per column inch.
1 or 2 days
71.50c per agate line per day
3 to 5 consecutive days
64.50c per agate line per day
6 or more consecutive days
57.25c per agate line per day

NATIONAL AND OUT OF PROVINCE RATE
Regular Classified 20c per word.
Semi-Display 75c per agate line.
14 agate lines per column inch.

BIRTH NOTICES
Up to 30 words $4.00
Each additional word 15c

DEATH NOTICES, MEMORIAL NOTICES AND CARDS OF THANKS
61.50c per count line per day
3 consecutive days
53.25c per count line per day

PRIVATE BOX NUMBERS $3.50

Private Victoria Press box numbers are for use only in conjunction with advertising published in the Victoria Times and The Daily Colonist.

Contract rates for local businesses available on request.

DUNCAN OFFICE

Advertising, Circulation, Editorial and General Information,
746-6181.
109 Ingram St. V9L 1N8

TERMS OF PUBLICATION

F.P. Publications (Western) Limited shall not be liable for non-insertion of any advertisement beyond the amount paid for such advertisement.

In the event of error occuring the liability of F.P. Publications (Western) Limited shall not exceed the charge for the space actually occupied by the item in question.

All claims of error in publication shall be made within 12 hours thereafter and if not made shall not be considered. No claim will be allowed for more than one incorrect insertion not for errors not affecting the value of advertisement.

All estimates of cost are approximate. Advertisers will be charged with space actually used.

All advertising copy will be subject to the approval of the Victoria Press, who reserve the right in its sole discretion to classify, reject or insert copy furnished.

All advertisements must comply with the British Columbia Human Rights Act. This act states no advertisement may state or imply a preference, limitation or specification on the basis of an applicant's race, religion, colour, marital status, ancestry, place of origin, age; or sex (unless the matter relates to the maintenance of public decency AND prior approval has been obtained through the Human Rights Branch).

While every endeavor will be made to forward replies to box numbers to the advertiser as soon as possible, we accept no liability in respect of loss or damage alleged to arise through either failure or delay in forwarding such replies, however caused, whether by negligence or otherwise.

NOTICE OF COPYRIGHT

Full complete and sole copyright in any advertisement produced by F.P. Publications (Western) Limited is vested in and belongs to F.P. Publications (Western) Limited, provided, however, that copyright IN THAT PART AND THAT PART ONLY of any such advertisement consisting of illustrations, borders, signatures or similar components which is, or are, supplied to Victoria press by the advertiser in the form of reproduction proofs, veloxs, engravings, etc., and incorporated in said advertisement shall remain in and belong to the advertiser.

CIRCULATION INFORMATION

The Daily Colonist	**383-4111**
Victoria Times	**382-3131**

Wherever carrier service is maintained, $4.50 per month.

By mail — Vancouver Island and Gulf Islands, $7.00 per month, $20.00 per 3 months, $40.00 per 6 months, $80.00 per year. Rest of Canada, $8.00 per month, $22.50 per 3 months, $45.00 per 6 months, $90.00 per year.

Outside Canada, $20.00 per month, $240 per year.

BY MAIL
Saturday Times Only
Sunday Colonist Only
Canada 60 cents per copy, $30.00 per year.

Outside Canada, $1.10 per copy, $55.00 per year.

The Daily Colonist Second Class mail registration No. 0516.
Victoria Times Second Class mail registration No. 0625.

ISLAND REPRESENTATIVES

Duncan, Chemainus— Mr. HILTON HOLT	746-6181
Nanaimo	758-9633
Lake Cowichan	749-6206
Port Alberni— Mr. Fred Suhr	723-8312

CLASSIFICATION INDEX

VITAL STATISTICS
1 Births
8 Cards of Thanks
308 Cards of Thanks
305 Deaths and Funerals
312 Florists
310 Funeral Directors
309 In Memoriams
313 Miscellaneous
311 Monuments
NOTICES
14 Announcements
16 Catering, Banquets and Reception Rooms
15 Coming Events and Meetings
20 Lost and Found
18 Places to Visit
EMPLOYMENT
28 Employment Service
21 Help Wanted — General
22 Office Help
26 Part Time — Temporary Help
24 Sales Persons and Agents
30 Situations Wanted
23 Skilled Trades
25 Teachers
BUSINESS SERVICES
36 Services Directory
PERSONAL SERVICES
33 Bands, Musicians and Orchestras
40 Business Personals
43 Dancing
42 Education
41 Legal Services
71 Music Teachers
39 Personals
34 Pre-Recorded Music
32 Trade Schools
38 Travel
MERCHANDISING
83 Aircraft
117 Antiques and Arts
78 Bicycles
80 Boats and Marine
65 Building Supplies
93 Cameras, Supplies and Photo Finishing
127 Chicks, Poultry, Hatching Eggs, Supplies
101 Children's Miscellaneous
116 Coins and Stamps
135 Farm Implements
60 Fuel
97 Furniture
105 Garage Sales
120 Garden Supplies
99 Groceries, Meats and Produce
95 Heating & Fireplaces
130 Heavy Equipment and Machinery
128 Livestock, Supplies and Events
96 Major Appliances
100 Miscellaneous for Sale
103 Miscellaneous Wanted
109 Miscellaneous to Rent
77 Motorcycles
70 Musical Instruments
125 Pets and Supplies
92 Sporting Goods
81 Sailboats
94 Store and Office Furniture and Equipment
115 Swaps
63 Timber
98 TV, Stereo, Radio Sales and Service
112 Wanted to Rent, Miscellaneous
AUTOMOTIVE
155 Automobile Financing and Insurance
164 Auto Body and Painting
168 Campers, Trailers and Motor Homes
166 Cars and Trucks Wanted
150 Cars for Sale
148 Lease Vehicles
149 New Car Directory
160 Parts, Accessories and Service
151 Sports, Import Cars
158 Tires
154 Trucks, Buses and Vans
156 U-Drive and Auto Washing
ACCOMMODATION
185 Convalescent and Rest Homes
175 Hotels
178 Summer Homes, Cottages and Resorts
181 Tourist Accommodation
RENTAL
201 Apartments to Rent, Furnished
200 Apartments to Rent, Unfurnished
203 Apartments Wanted
206 Duplexes to Rent
207 Duplexes Wanted to Rent
202 Furniture to Rent
215 Halls, Warehouses, Stores and Offices to Rent
197 Housekeeping Rooms to Rent
199 Housekeeping Rooms Wanted
211 Houses to Rent, Furnished
210 Houses to Rent, Unfurnished
212 Houses Wanted to Rent
190 Room and Board
191 Room and Board Wanted
193 Rooms to Rent
194 Rooms Wanted
204 Shared Accommodations
FINANCIAL
155 Automobile Financing and Insurance
233 Mortgage Loans and Insurance
234 Mortgages for Sale
230 Personal Loans and Insurance
235 Wanted to Borrow
REAL ESTATE
280 Acreage for Sale and Wanted
240 Business Opportunities
241 Business Opportunities Wanted
247 Commercial or Industrial Properties
258 Condominiums
253 Country Homes and Properties
270 Exchange Real Estate
290 Farms for Sale and Wanted
263 Garages for Sale, Rent, Wanted
293 Gulf Island Properties
250 Houses for Sale
265 Houses Wanted to Buy
295 Listings Cancelled
268 Listings Wanted
271 Lots for Sale
294 Mainland and Out-of-Province Properties
169 Mobile Homes and Parks
273 Property for Sale
274 Property Wanted
244 Revenue Property
245 Revenue Properties Wanted
259 Townhouses
285 Up-Island Properties
256 Waterfront Properties

1 BIRTHS

DELMER - Andy and Val (Starchuk) are proud to announce the arrival of their son, Mitchell, 7 lbs. 13 ozs. on January 15, 1980 at Victoria General Hospital. Special thanks to daddy from Mitchell and mom.

ERICKSON — Born to Paul and Diane, a boy, Neil Michael, 10 lbs. 2 ozs., on January 7, 1980. A brother for Carl.

FEA — Born to Dennis and Sheila, a girl, Erin Louise, 7 lbs. 4 oz. on January 14, 1980. Thanks to Dr. Colwill and staff at Victoria General Hospital.

LUND - Michael & Pamela are very proud to annouce the birth of their son, James Gordon, on January 9, 1980. Thanks to Drs. McCracken, Ridyard, & Spacey, & maternity staff.

PRETTIE — Born to Randy and Barbara (nee Marshall), a boy, Bradley James, 7 lbs. 11 ozs., on January 13, 1980. A brother for Jeffrey. Thanks to Dr. Roper and staff at Victoria General Hospital.

14 ANNOUNCEMENTS

Dunsmuir Secondary School
REUNION '80
Friday, March 14, 2 pm: Games and greetings at the school. Saturday, March 15, 7:30 pm: Reunion dance, $4 per person, location TBA.
Please contact 478-2427 or 478-1670 before January 31 to indicate if you will be attending.

THE WINNER OF THE PONtiac Grand Prix drawn on December 22nd, 1979 was Mr. Ron Martin, 2676 Estervan Ave, Victoria. The Kiwanis Club of Victoria wishes to thank all those who supported this effort. Your participation has greatly aided Kiwanis activities.

SELF AWARENESS GROUP
Discover more of you in a trusting atmosphere. Explore old problems, find new solutions, with fantasy, Gestalt, role playing. Ongoing weekly meetings. Call 382-4092.

ALL YOUNG WOMEN BEtween 19-39 are cordially invited to attend the next Arbutus Jay Cee's meeting, 7:30 January 22nd at 3880 Quadra Street. For more information phone 384-3971 or 385-7692.

JOANNE NEUBAUER REHABIlitation, human relations counsellor, 219-620 View st. 9:30-3:30, Monday-Friday. 381-6332 or 383-4105

15 COMING EVENTS AND MEETINGS

OPEN HOUSE
Hillside House School of Hairdressing
1537 Hillside
(opposite mall)
Fri, Jan. 25th, 9am-4pm.
Information for students and clients will be available from instructors: Joan Abbott and Yvonne Flemming. 598-3433

MODERN GREEK
A short language course designed for those who wish acquire a basic understanding of Greek. Practical use in traveling situations will be emphasized. The course will run Mondays, beginning January 21, 7:30-9:30pm., at the University of Victoria. 13 sessions. Fee $45. Phone University Extension for more information: 477-4911 local 4802

ATHLETIC BINGO
EVERY WEDNESDAY
Garth Homer Centre
813 Darwin
Early Birds 6:45 p.m.

PENINSULA SINGLES CLUB
Dance at McMorran's Seaview Room, 5110 Cordova Bay Road, Friday, January 25. Dress informal, 9-1. All singles, divorced, separated or widowed persons welcome. Tickets at Hillside Mall. For information and reservations call 479-7195.

FLEA MARKET
Sanscha Hall - Sidney.
Pat Bay Hwy and Beacon Ave.
Every Sunday commencing October 7, 9am-4pm. Items new & used - old & modern. Interest for all. Snack Bar. Admission: 25c. Reservations: 656-3083

EVERYONE WELCOME TO A dance hosting "WOODSHED" as the band. Doors open at 7:30pm. Bar open from 8 'til 1pm. Band from 9-1pm. Tickets $7. each. Tickets purchased from Norm Scott at 474-2848 also Lou 478-2082. Dress semi-casual. To be held at Union Center, Quadra Street.

TODAY'S SINGLE WORLD Dance, Saturday, January 19th, Tally-Ho Banquet Lounge, 3020 Douglas. All singles welcome. Doors open 8:30, dancing 9-1am. 592-1335, 383-9626. 24 hour recorded message.

SWAP AND SHOP
Blanshard Community Center, 901 Kings Rd. Sat., 1-4pm. Great bargains. New items & old. Sellers wanted. 387-5506, 388-7696

SINGLES' SCENE CLUB DANCE Saturday, January 19th. Open to the public. Admission by ticket. Available at Hillside Mall. Information 384-4388, 384-5683, 479-6050.

UKRAINIAN NEW YEARS DINner and dance that was to be held on January 12 will be held one week later on January 19th. Ukrainian Cultural Centre, tickets 477-9880 or 477-0204.

V.G. & B.C.S.
Grand Semi Annual
Antique Collectables Sale
Jan. 26th 10 am to 6 pm
Banquet Room, Juan de Fuca Curling Rink. Free Admission

COMMENCING JANUARY 10, Badminton club requires enthusiastic players with medium skills. For more info: 388-9406 after 4pm, Bev or Mel.

VICTORIA CITY KENNEL Club Sanction Match, Sunday, January 20, Brentwood Hall, Wallace Dr. Entries 10:30-12noon. Jr. handling. Information 479-4002

JOIN US FOR THE MUSICAL festival. Skylarks singers with director Bert Storar meet Mondays 8pm and need sopranos and tenors. 477-2827, 382-1011.

CHALLENGE OF WIDOWHOOD support group, Feb. 5, 5:30-7:30 p.m., YWCA Chapel, 7 sessions. $14.00. To register call 386-7511.

ISLAND CAT FANCIERS CAT Show has been cancelled. 478-1636, 478-6315.

16 CATERING, BANQUETS and RECEPTION RMS

GEORGE'S BAVARIAN BANQUET FACILITIES
1021 Pandora 383-7121
INTERNATIONAL CUISINE
3 DINING ROOMS AVAILABLE
SMALL OR LARGE PARTIES
Up to 150 Seating Capacity
ENTERTAINMENT
AVAILABLE ON REQUEST

20 LOST and FOUND

4 MONTH OLD WIRE HAIRED Fox Terrier, German Pointer cross. White with black spots, black face and black spot on tail. Lost in Carey Tillicum area. Answers to the name of "Benson". 479-4922

20 LOST and FOUND

LOST: MANS GOLD WEDDING band and Medic alert bracelet on Friday, Janauary 11 on Yates St. near Coronet theatre. Ring has great sentimental value. 30 year marriage. 477-4726

LOST
Female spayed tortoiseshell cat, 9 months old, belly is shaven. Answers to "Billie". Anyone who has seen phone 478-2165.

LOST: CAT, FEMALE, BLACK and grey stripes with white face and collar. Wollaston—Lampson area. Reward. 382-9180 after 5pm.

LOST: IN LAKEHILL AREA, Monday, golden corgi cross male dog. 5 years old, with chain collar, Saanich licence. Answers to "Mojo". 388-5918 after 4:30pm

LOST: MALE CAT, GRAY WITH black stripes, chin stripe and white chest patch. 912 Selkirk. Reward. 385-2710.

LOST YOUNG BLACK FEMALE cat, fluffy, white spot on tummy, thumb on each front foot. Reward. 382-6592.

FOUND: CLASS RING, LAKE Wood Secondary 1977, Shoppers Drug Mart Parking Lot, Fort Street. 595-5909

LOST: VICINITY OF VICTORIA Curling Club large set of keys, Saturday, January 12th. Reward. 382-9852.

LOST: NOVEMBER 17TH, black and gray, part persian tabby, Gorge Rd. Reward. Phone 388-5461, local 460.

FOUND-YOUNG FEMALE SIAmese/persian cat, flea collar, between Holland/Wilkinson on Burnside. 479-6860.

LOST: GREY AND BLACK FEmale 7 month old tabby cat wearing white flea collar. Langford area. 478-5758

LOST: ONE SILVER EARRING, leaf-shaped, January 15, sentimental value. Reward. Evenings, 479-9916.

LOST: GIRL'S BOMBER JACket, grey with black trim. At Esquimalt Recreation Center. 385-0029.

LOST: FEMALE MULTI-COLored cat, 8 months old, white flea collar. Shelbourne/Ryan Street area. Reward. 595-3064.

FOUND: 5 MONTH OLD FEmale dog, white with brown patches, well behaved. Lansdowne area. 592-2014.

LOST: DURING SNOW AROUND Gamble Place, Colwood. Grey angora cat answers to "Snoops". Reward. 478-8011

$100 REWARD. LOST STANdard Apricot Poodle, Shawnigan Lake. Call collect, 743-2971

LOST: GOLD EARING IN grass on Dallas Rd, reward. 387-1375 days.

$100 REWARD. LOST: SUM OF American dollars in wallet. 592-0102

LOST-IN 200 BLOCK GORGE East, 4 month old gray female kitten. 388-6358.

FOUND: YOUNG FEMALE black and white cat, Feltham and Shelbourne. 477-9802.

FOUND: 5 PUPPIES ON MILLhill Rd. German Shepherd cross. 478-8847, 478-0624.

LOST WEEK AGO-LARGE oval sterling silver locket-sentimental. 721-3848.

FOUND-METCHOSIN, LARGE young male ginger colored dog, collar but no tags. 478-6398.

FOUND ST. CHRISTOPHERS. [illegible]-1373 after [illegible]

LOST: GOLD BRACELET. SENtimental value. Reward. 382-2234.

21 HELP WANTED GENERAL

ADVERTISEMENTS IN THIS CLASSIFICATION MUST COMPLY WITH THE BRITISH COLUMBIA HUMAN RIGHTS ACT

ST. JOHN AMBULANCE
VICTORIA BRANCH
requires
CAREER—MINDED
FIRST AID TRAINING
REPRESENTATIVE
DUTIES: To organize and supervise Preventive Health Care courses; maintain and develop a corps of trainers; implement established training policy and programs.
QUALIFICATIONS: Experience and certification in all related fields; demonstrated administrative ability.
SALARY: $20,000 with added benefits.
Applicants should forward resume to:
Manager,
St. John Ambulance,
941 Pandora Ave.,
Victoria, B. C.,
V8V 3P4.

FOSTER HOME

NEEDED

16 yr old "Douglas" needs a two-parent foster family (preferably native) who will provide fairly structured parenting. He should be the youngest as he needs lots of attention and he must live in Central Victoria. If you think you can help please call Donna Gaw, 598-5121, 8:30 am to 4:30 pm. Ministry of Human Resources-Capital Region.

YOUR PLACE MANAGEMENT
1720 COOK ST. 388-7324

Manager Caretaker Couple required for large apartment building. Reply in own handwriting to Your Place Management, 845 Burdett St.

DIRECTOR OF NURSING FOR Fraser Canyon Hospital, accredited 38-bed acute care facility. Present D.O.N. retiring in April 1980. This is a senior management position reporting to the Executive Director. Applications are invited from those with appropriate experience and education. Eligibility for registration with RNABC essential. Reply with complete resume to: Mr. D. J. Chervenka, Executive Director, Fraser Canyon Hospital, R.R. 2, Hope, B.C. V0X 1L0.

MANAGER/TRAINEE
Large financial firm requires a new trainee with the following qualifications:
—Outgoing personality
—Desire to achieve success
—Previous financial experience
—Ability to transfer
If you possess the above qualities please contact Mr. Cohen at 385-6774 for a personal appointment.

INVALID MOTHER NEEDS cheerful, mature, adaptable Christian lady for bedside nursing and companion to live in. Preparation of nutritious meals and light housekeeping. Must be adaptable, if not experienced. Other help kept, would probably suit pensioner in good health. References required. Phone 595-6307 evenings and weekends.

LOSS PREVENTION INVESTIGATORS
Required by national retail company, salary and benefit plan. Only those with at least 1 years previous experience in the field of retail investigations need apply. Send resume to Victoria Press, Box 563.

21 HELP WANTED GENERAL

ADVERTISEMENTS IN THIS CLASSIFICATION MUST COMPLY WITH THE BRITISH COLUMBIA HUMAN RIGHTS ACT

WORKING MOTHER NEEDS HELP
2-5pm. Mon.-Fri. $65 weekly. Caring person with car. Mother, child welcome. Cadboro Bay area. Pick up 6 yr. old from school, daily tidying up. Character references required. Write Victoria Press Box 527.

RESIDENT CARETAKER MANAGER
23—1-Br. apt., no children, easy maintenance, approx. 3 hrs. per day. Ideal for retired or semi-retired couple. British American Realty Ltd. 385-1431 — 947 Fort St., Victoria.

NOW HIRING
Security consultants for a well established firm, training and benefits provided. For a secure and rewarding future apply at 3453 Quadra St, 2-4pm, Monday-Friday.

AUTOMOTIVE DEPARTMENT Manager required for a 4 bay auto shop and retail sales. Related experience a definate asset. To apply submit resume outlining qualifications to K Mart Canada Ltd, 3986 Shelbourne, V8N 3E3 Attention: Mr. A.S. Bird.

POSITION AVAILABLE FOR time keeper/first aid attendant B ticket, at isolated coastal operation. Excellent salary and benefits. Payroll experience necessary. Phone 112-689-1731, Q.C. Timber, 2100-1066 West Hasting St, Vancouver, BC, V6E3X1.

HEAD MASTERS
HAIR STYLISTS
Requires hair stylist, preferrably with clientele. Phone 384-2010 after 6.

MOTEL MANAGER
Manager required March 1st for a 46-unit motel. Experienced couple preferred and references required. Please write to Victoria Press, Box 499.

EXPERIENCED JANITORess/Janitor for light duty Janitorial, part time evenings, Monday to Friday. Must be bondable and able to work with minimum supervision. Apply to P. O. Box 517, Victoria, B.C.

FULLY EXPERIENCED DELIcatessan salesperson required for 5-9pm shift, Monday-Saturday. Experienced only apply to: Hausers Fine Foods Emporium, Town & Country Shopping Centre.

FULLY EXPERIENCED PICture framer familiar with all aspects of the trade for frame shop specializing in high quality museum standard frames. Crating experience would be an asset. Salary $1200 per month. 592-2211.

PERSONNEL TO SERVE AS relief for receiving home for 8 children. Must be willing to assist with household work. Live in optional. State qualifications and written applications to Victoria Press Box, 543

GOOD OPPORTUNITY
Progressive company requires 2 hardworking people to do pleasant office work. Sales ability an asset, will train right people. Long hours, reasonable pay, bright future. Call 8-9, 7 days 381-1145.

APPLICATIONS ARE NOW being accepted for the position of apartment managers for several medium to larger sized apartment buildings. Please contact Wally Taylor at 382-6006 after 1pm.

PROFESSIONAL COUPLE ARE looking for a Mature Lady experienced with Children to care for our young family a few days a week. Car driver preferred. Excellent remunertion. Reply Victoria Press Box 564

MATURE PERSON REQUIRED for Saturdays at shopping center. Duties include operating parking lot sweeper and security work. 7am-4pm. Suit someone with other source of income. Reply Victoria Press, Box 580.

RELIABLE ADULT DAYCARE babysitter willing to register with human resources required immediately to babysit month old and year old children. Please phone 479-2127.

PART TIME BUILDING MAINtenance help. No experience necessary. Mainly forenoon work. Must be able and willing. Apply in writing, Administrator, James Bay Lodge.

RESPONSIBLE, MATURE head cook required by Pizza Pieman. Night shift work, full time. Must be bondable. Apply in person 858 Esquimalt Road between 8am-4pm.

LOVING NANNY REQUIRED for 2 wee girls ages 3 and 2. Afternoons Tuesday, Wednesday, Thursday and all day Friday. Our home Fairfield—Rockland area, 382-2010.

COUPLES WITHOUT PREVIous business experience but willing to work and learn together, pleasant, profitable work. Contact Amway Distributors, phone 474-1905 for interview.

MATURE PERSON WITH practical nursing experience required in ladies resthome Monday to Friday mornings 7-11. References. 384-3134.

DRUG STORE IN COLWOOD—Langford area immediately requires a mature, experienced and reliable person. Reply Victoria Press, Box 525.

HOUSEKEEPER FOR 2, GOOD cook, preferably non smoker. Live in self contained suite plus wages. Phone mornings or after 7pm, 658-8028

MCDONALDS RESTAURANT, 1742 Island Highway, Colwood is accepting full and part time applications. Please apply between 2 and 4, Monday-Friday.

GAS FITTER WITH EXPERIence to service gas burning appliances. Contact Archie Young, Cigas Products Ltd, Campbell River, 287-8388.

WANTED: SHORT-ORDER cook immediately for Beachcomber Inn, Sointula, B.C. Accommodation available. Phone 973-6349, ask for Tony.

WANTED OCCASSIONAL BAbysitter for days and nights on part time basis. Must live in Shelbourne and Ryan St. area. 595-3064

REQUIRED IMMEDIATELY 10 persons for telephone soliciting, day and part time evening work available. Salary plus bonus. Students welcome. Call 386-3331

GENERAL HELP REQUIRED for Terrace View Restaurant from 9-2, 5 days per week. Apply in person between 3 and 5pm to 6105 Pay Bay Highway.

BAKER, PREFERABLY EUROpean trained, to bake for coffee shop; should have own equipment. Reply to Victoria Press Box 568.

LICENCED PRESCHOOL SUpervisor, ½ days, send resume to Olinda Nursery School, 528 St. Charles ST. 598-5821

HAIR STYLIST
With some clientele for downtown salon. House of Glamour, 386-6188.

WANTED: SOMEONE WITH ¾ ton truck or 4x4 looking for work. 479-5830 after 5:30pm or before 10am.

LIVE-IN ATTENDANT FOR 3 Physically handicapped Adults. Duties include cooking and housework. On job training. 388-6878.

RESPONSIBLE PERSON(S) TO operate boarding house in owner's absence. For details write Victoria Press Box 552.

21 HELP WANTED GENERAL

ADVERTISEMENTS IN THIS CLASSIFICATION MUST COMPLY WITH THE BRITISH COLUMBIA HUMAN RIGHTS ACT

GENERAL INSURANCE
Qualified insurance sales person as a nominee in general and auto plan insurance to sell in Vancouver Island community. Salary and commission to be negotiated. Good growth opportunity with firm. All inquiries confidential. Open to any age group. Victoria Press Box, 519

TELLER WANTED
Experienced teller, Tuesday-Saturday, competetive salary. Apply in person at ScotiaBank, Hillside Mall.

MATURE RELIABLE PERSON to care for baby and do light housework. Portage Inlet, 384-8333.

URGENT ADULT BABYSITTER required in my home, Oak Bay, 2-3 days per week for 2 beautiful boys. References required. 595-6960.

ELDERLY GENTLEMAN URgently requires mature housekeeper. Non smoker. Good wages, in private home. Phone 592-7387.

FULL TIME COD AND SOLE filleters, experienced only need apply. Reply to PO Box 59, Cowichan Bay, BC.

BABYSITTER NEEDED FOR 10 month old baby, Mon.-Fri. Call after 5pm. 592-7931.

NEEDED, BABYSITTER, MONday-Friday, 5:30-9:30pm. 479-3543 before 10:30am or after 9:30pm.

BABYSITTER REQUIRED IN our home, 2 children, Sidney area. 656-5079.

WANTED PART TIME GRADUate nurse. Cobblehill district. No shift work. 743-2291.

LIVE-IN HOUSEKEEPER wanted for country home, nonsmoker. 112-748-9529 after 5pm.

DENTAL ASSISTANT REquired. Royal Oak Area. Victoria Press, Box 542.

WANTED: BABYSITTER FOR evenings, in Fort St area. 592-5159.

WOOD REFINISHER EXPERIenced in piano restoration. 384-3935 or 384-1154.

EXPERIENCED COOK WANTed for dining lounge. Apply Victoria Press Box, 570

NEEDED RELIABLE BABYsitter on an occasional basis, Colquitz-Gorge area. 384-3084.

EXPERT CARETAKER - MANager. 65 modern Ste. 592-7678

PENSIONER WISHES LADY for housework. Live-in. 592-4819.

22 OFFICE HELP

ADVERTISEMENTS IN THIS CLASSIFICATION MUST COMPLY WITH THE BRITISH COLUMBIA HUMAN RIGHTS ACT

saanich peninsula savings credit union

We require a senior accounting clerk. Applicants should have at least 3 years experience. Please send resume to room 406-3960 Quadra St., Victoria, V8X 4A3.

LEGAL OPPORTUNITIES

Several legal positions available immediately for qualified experienced secretaries. Conveyancing, corporate and commercial. Salary range $1200-$1400

PRIME PERSONNEL
320-1070 Douglas Street,
385-7012

CHALLENGING POSITION FOR experienced receptionist in busy real estate office. Successful applicant will be able to handle high volume of incoming telephone calls with pleasantness and efficiency. Other duites include typing and maintaining referral follow-up system. Tentative starting date Feb. 1/80. Please reply in own handwriting stating past experience, salary expected and date available to start. Victoria Press Box 573.

FAIRFIELD HOMEMAKER Service required ½ time versatile office assistant who likes working with people. Duties include answering telephone, intake, typing and basic office routines. Must be familiar with community services. Might turn into full time employment. Send resume to 1111 McKenzie, Victoria, V8V 2W1 by January 26th.

LEGAL SECRETARY

Experienced conveyancing secretary required immediately by downtown law firm. Minimum of 2 years experience required with excellent secretarial skills. Excellent salary offered with fringe benefits. Apply Office Manager, Crease & Co., PO Box 997, Victoria, B.C., V8W 2S8.

MEDICAL OFFICE ASSISTANT required to work closely with people of all ages. Must enjoy working independantly. 32 hours per week. LPN preferred. Send letters of reference and salary requirements with resume to Victoria Press Box 465

CHALLENGING POSITION AS head stenographer with firm of chartered accountants. Competetive salary for experienced person. Apply in writing to Lee, Yager and Orrico, Suite 202, 2067 Cadboro Bay Road, Victoria, B.C.

DUNCAN LAW FIRM REquires full-time legal secretary, experienced in conveyancing and some corporate work. Excellent salary. Please forward resume to the attention of L. C. Kuta, 206-435 Trunk Road, Duncan, B.C. All replies confidential.

EXPERIENCED MICOM OPerator required. If you are seeking variety and would like the freedom of working on temporary assignments, phone 386-9021. We have immediate vacancies.

REQUIRED IMMEDIATELY R.R.S.P. Administrator for Trust Company. Experience essential. Please send full resume to Victoria Press Box 524.

SECRETARY-RECEPTIONIST, full time position, ability to take shorthand, non-smoker preferred, salary negotiable. 384-8024 for appointment.

LEGAL SECRETARY FOR busy solicitors practice, substancail experience in conveyancing required. Call Mr. Hall, 388-7381.

23 SKILLED TRADES

ADVERTISEMENTS IN THIS CLASSIFICATION MUST COMPLY WITH THE BRITISH COLUMBIA HUMAN RIGHTS ACT

WANTED JOURNEYMAN meat cutter for North Western BC Service Meat Market. Must be capable and willing to assume management responsibilities when necessary. Salary negotiable depending on ability. Send resume to Victoria Press Box 411.

23 SKILLED TRADES

ADVERTISEMENTS IN THIS CLASSIFICATION MUST COMPLY WITH THE BRITISH COLUMBIA HUMAN RIGHTS ACT

FIELD AVIATION WEST LTD.
A leading aircraft overhaul, repair, modification and manufacturing facility located in Calgary, Alberta requires immediately the following experienced aircraft workers:
AIRCRAFT PAINTERS
AIRCRAFT SHEET METAL WORKERS
AIRCRAFT AVIONICS TECHNICIANS
AIRCRAFT UPHOLSTERY WORKERS
Please forward resume to: P.O. Box 3186, Stn. "B" Calgary, Alta. T2M 4L7.

REGISTERED NURSES
Full Time, Part Time & Casual

The Gorge Rd Hospital has a vacancy for a permanent full time night shift RN in the extended care unit. 11:30pm - 7:30am, 6 shifts on and 3 off.
Registered nurse for Gorge Rd. Hospital rehabilitation unit. Hours of work 5:30-9:30pm, Monday-Friday, weekends and Stats off. Emphasis on rehabilitation nursing, staff developments and includes an opportunity to provide direct patient care.
Casual RN's also required for relief on call for all shifts.
Apply to: Personnel Office, Gorge Rd. Hospital, 63 Gorge Rd East, Victoria, V9A1L2.

NURSES—BRANNAN LAKE, Nanaimo. Salary $1,429. month. The alcohol and drug commission residential treatment center for drug dependent people has staff vacancies for temporary, part time and full time positions. Duties include: nursing care and supervision of clients within the detoxification unit. Applicants should have one year of nursing experience and be eligible for registration in the RNABC or RPNABC. Canadian citizens are given preference. Interested applicants should contact Mrs. E. Curtain in Nanaimo at 758-5211 or write to The Residential Treatment Center, Box 1000, Nanaimo, V9R5N3.

REGISTERED NURSES
Relief and full time required for 36 bed Acute Hospital. Positions available now. BC registration preferred. Salary and working conditions in accordance with RNABC contract. Apply to: Director of Nursing, Chemanius General Hospital, Box 499, Chemanius, BC., V0R 1K0

AUTOMOTIVE MECHANIC
Licenced in auto or diesel, familiar with other small 2 and 4 cycle engines. Large equipment repair center with a great deal of varied equipment. Good company benefits, salary negotiable. Reply to Victoria Press Box 541

ARCHITECTURAL DRAFTsperson with minimum two years recent experience, familier with residential and commercial codes, artistic rendering ability desirable. Reply in confidence to Box 632, Duncan BC, V9L 3X9 or phone 112-748-4140.

PERSONABLE, TV TECHNIcian required for roadwork. Position available because of expansion. Call Homark Sales Ltd. 381-5622, 27 Burnside Rd West.

JOURNEYMEN-ELECTRICIAN For out of town work, excellent opportunity, experience in diesel power and pole line preferred. Victoria Press Box, 531

ADVANCE COLLISION REquires a Journeyman auto body person to work flat rate. Apply at 741 Pembroke Street.

MEMBERSHIP TRADE OPportunities available. THE BLUE ARMY, 385-7755

JOURNEYMAN SIGN PAINTER required. Send resume to Victoria Press Box 510.

24 SALES PERSONS AND AGENTS

ADVERTISEMENTS IN THIS CLASSIFICATION MUST COMPLY WITH THE BRITISH COLUMBIA HUMAN RIGHTS ACT

BLOCK BROS
"THE BESTSELLERS"
REAL ESTATE
CAREER
TRAINING PRODUCES SUCCESS
Block Bros. will train you in sound proven methods enabling you to quickly reach our desired level of success. Successful prestigious salespeople just
DON'T HAPPEN, THEY ARE TRAINED
Call today, interviews by appointment only. (Held strictly confidential).
CALL
"THE BESTSELLERS"

Sidney-Colwood	478-5561
Bob Kershaw	
Blanshard	386-3231
Bob Hahn	
Shelbourne	477-1841
Bob Callum	
Bernie Wilkinson	

DUNSMUIR
388-7868

A New Year is starting.
Thinking of a change?
We require additional licensed Sales Personnel.
Superior commission splits.
Excellent office faci lities.
Convenient location.
Lots of parking.
Experienced helpful staff.
Drop in at 23 West Burnside West or
CALL MR. KEN PORTER AT 388-7868 OR 656-5235 AFTER 5 P.M. FOR DETAILS OF THE REASONS YOU SHOULD JOIN US.

24 SALES PERSONS AND AGENTS

ADVERTISEMENTS IN THIS CLASSIFICATION MUST COMPLY WITH THE BRITISH COLUMBIA HUMAN RIGHTS ACT

ATTENTION REALTORS
BOORMAN
Investment Co. Ltd.
has openings for two realtors at our convenient Oak Bay Office at 2045 Cadboro Bay Rd., near the Oak Bay Recreation Centre.
PLUS
vacancies for two realtors at our Downtown Office at 612 Fort St.
CONTACT
Ian Boorman at the Oak Bay Office, 595-1535. Jack Boorman, Downtown, 386-7521.
Est. 1933. Succ. to a company Est. 1883.

AVON
YOUR TIME IS WORTH MONEY AS AN AVON REPRESENTATIVE. Cash in on all that spare time. Win prizes too. No selling experience necessary.

Borden	Laval	Emerson
Lily	Teakwood	Garrett
7 Oaks	Elm	St. Charles
Palmer	Shakespeare	Linden
Maplewood	Scott	Lenard
Salsbury	Foster	Vanalman
Oliver	Raynor	Angus
St. David	Dunsmuir	Bethel
Beach Dr.	Skinner	Glanford
Garnet	Vining	Pinewood

CALL 384-7345

SALES OPPORTUNITY
CONTINENTAL KITCHEN DESIGNS LTD., dealer of 3 different top quality brands of kitchen cabinets, "INTERNATIONAL", "HYGENA" and "PANORAMA", requires a sales representative in the Greater Victoria area, preferably with sales background in the construction field. Drafting experience and some typing would be helpful, but not mandatory. Salary, car allowance and commission.
For further information call 385-6642. CONTINENTAL KITCHEN DESIGNS LTD., 2661 Douglas at Hillside.

PROFESSIONAL SALES PERSONS
Expanding renovation and home improvement company is seeking dynamic, conscientious sales person to add to their successful sales team. Person should be self motivated, responsible and able to meet the public. Training in this field not essential, sales experience preferred. Straight commission basis with possible potential of earning $30,000 plus per year. Please call Granite Industries for an appointment and interview with a full resume today, 384-4148.

REALTORS
Thinking of a move? If so, think NATIONAL TRUST. Join a firm with Coast to Coast affiliations as well as strategic local locations. Spacious street level office with ample free parking. Generous commission split with other benefits too numerous to mention here. For an interview call STAN JAMES 382-8101 or res. 592-3740 National Trust Co. Ltd. 3440-A Douglas St.

MUTUAL LIFE OF CANADA is expanding its branch office. We require 2 sales representatives, only ambitious self starters need apply. 2 year training program, initial salary to $2000 per month. For appointment call Mr. Brown 385-1471.

IMMEDIATE OPENING FOR A fully qualified person in drapery business, estimating, sales, installations and management. Please state base salary and commission required. Reply to Victoria Pres Box 504.

BE YOUR OWN BOSS. INTERnational manufacturer needs dependable person to contact Victoria area protected accounts. We train. No investment. Write L. A. Crawford, Box 247, Sta. U, Toronto, Ont. M8Z 5P1.

AN OHIO OIL CO. OFFERS high income plus cash bonuses, benefits to mature person in Victoria area. Regardless of experience write S. O. Read, American Lubricants Co., Box 696, Dayton, Ohio 45401.

RAPID EXPANSION MEANS we are now looking for sincere applicants interested in a selling career with excellent earning potential. Possible salary guarantee for right applicant. Apply 2012 Douglas Street, 3pm-5pm daily.

DIRECT SALES PERSON needed to show beautifully designed fashions in the home. Excellent commission. Phone Chandelle Manager 479-6894.

SEE FOR YOURSELF, LOCAL Amway distributors a enjoying extra income. We show you how. Phone for interview, 478-3714 after 5pm

2 PART TIME PHONE SOLICItors required, salary plus insentive. Apply 3453 Quadra St. from 2-4pm., Monday-Friday, or call 384-4141

TELEPHONE SOLICITORS, evening and part time. $3 per hour plus bonus. Experience not necessary. 384-5444.

COPPERCRAFT GUILD OF Canada needs Counsellors. Opportunity for housewives, 474-2752.

FOR A LIFETIME OPPORTUnity in sales call Don Jenson 388-4234.

EARN EXTRA INCOME FROM a part time business. Write Box 6363 or phone 592-7016.

25 TEACHERS

ADVERTISEMENTS IN THIS CLASSIFICATION MUST COMPLY WITH THE BRITISH COLUMBIA HUMAN RIGHTS ACT

SCHOOL DISTRICT NO. 68
(NANAIMO)

Requires three secondary teachers:

JUNIOR SECONDARY LEVEL
—Mathematics and Socials
—French and English
Strong interest in extra-curricular activities would be an asset.

JUNIOR-SENIOR SECONDARY LEVEL
—Home Economics and English

Applications should be forwarded to:
Mr. R. M. Kulai,
Assistant Superintendent —
School Operations,
395 Wakesiah Avenue,
NANAIMO, B.C. V9R 3K6.

THE GLENLYON SCHOOL IS seeking a part time teacher to assist with physical education activities for grades 8, 9, 10. Those wishing to apply are asked to call the school office, 592-2401, Monday through Thursday from 3-5pm only.

25 TEACHERS

ADVERTISEMENTS IN THIS CLASSIFICATION MUST COMPLY WITH THE BRITISH COLUMBIA HUMAN RIGHTS ACT

LAMBRICK PARK COOPERAtive PreSchool wants fully qualified and licensed supervisor, mornings per week beginning February 15th. Apply in writing Victoria Press Box 547.

26 PART-TIME or TEMPORARY HELP

ADVERTISEMENTS IN THIS CLASSIFICATION MUST COMPLY WITH THE BRITISH COLUMBIA HUMAN RIGHTS ACT

A SEMI RETIRED PERSON TO work with a small group of students on wooden boat maintenance. The hours of work are Monday through Thursday 3-4:30pm until the end of March. Please contact the Headmaster, Glenlyon School, 1701 Beach Drive, Tel. 592-2401.

GENERAL INSURANCE agency requires experienced AutoPlan clerk for January and February 1980 with possibility of full time employment. Salary negotiable. Chris Burke, 386-3302 for appointment.

PERMANENT PART TIME person for downtown picture framing shop. Experienced preferred otherwise good manual skills essential. Art background and asset. Reply to Victoria Press Box 551

SITTER REQUIRED FOR 5 month old. 1-3:30pm Wednesday and Fridays. Personal references and experience required. 384-9466 before 10am

PLEASANT TELEPHONE CONtact work from office on Esquimalt Rd. Monday-Friday, hours 9am - 4pm. Call 382-5433

RELIABLE GIRL NEEDED TO babysit early evenings for 1 week in February. Albion Rd., 386-9050.

PART TIME COD AND SOLE filleters, experienced only need apply. Reply to PO Box 59, Cowichan Bay, BC

MAN AND WIFE TEAM REquired for evening janitorial-light cleaning duties. 385-2033.

EXPERIENCED CHILD CARE required 2 days per week, my home, Gordon Head. 477-5419.

28 EMPLOYMENT SERVICE

ADVERTISEMENTS IN THIS CLASSIFICATION MUST COMPLY WITH THE BRITISH COLUMBIA HUMAN RIGHTS ACT

RESUMES
For approximately $35 impress any employer with a sensible and succinct analysis of your personal background and work experience. 384-5659

RESUMES THAT GET JOBS. Professionally prepared. Personal, confidential service. 385-6145.

30 SITUATIONS WANTED

FULLY QUALIFIED SENIOR bookkeeper, 29 years experience. Wish to re-locate anywhere on Vancouver Island. Experience includes A/P, A/R, P.R., fin. stats., office supervision, etc. Would particularly like night auditor position. Reply to: Miss M. Raven, 1447 Ba[illegible] St., Vanc[illegible] V6G 1J6 or phone 683-8873. Available immediately.

LICENCED PRACTICAL nurse with experience in child care, care of the elderly, care of the handicapped, available up to 60-70 hours per week, own transportation provided, wages $8.25 per hour, 381-1112 or write J. Alderdice, 654 Yates St.

TRY THE OLD CANADIAN, from $6. Cleanups, cartage, handyman, trees topped, felled. The hand of experience, the heart of a lamb. Lorne Elves. 592-0129, 598-2636.

UNIVERSITY DEGREE, FEDeral and Provincial government experience, counselling skills. 32 year old Humanist seeks people oriented situation, call Brian, mornings, 386-2336.

RECENTLY GRADUATED Fashion Design and Clothing Technology Student from Douglas College is seeking employment in the Fashion Field. Phone 595-7227.

HOUSE/APARTMENT SITting. Leave your worries at home and call Carmen 388-6249 to check utilties, water plants, etc. and look after your needs while away. References Provided.

INTELLIGENT, ADAPTABLE, 33 year old man, experienced in production management, estimating, coordinating in manufacturing and construction environments seeks position. 721-3138.

WANTED OFFICE WORK. FOR my previous experience phone 388-4366 and ask for both Mary Eckersley and Bob Cribbs, leave name and phone number or address.

GIRL NEEDS BABYSITTING job. Will babysit everynight except Mondays. Loves children very much. Hillside/Quadra area. 386-7905 ask for Sue.

SEMI RETIRED SHIPWRIGHT, seaman, experienced in sail, marine sales, oilbarge, security, part time OK. after Feb. 15th. 592-8050.

HARDWORKING, CONCIENtious, 18 year old girl, needs work for 3 months. High School Graduate. Excellent references. 477-8508.

RELIABLE HOUSECLEANING, reasonable rates, James Bay-Fairfield area. Also basements, gardening, painting, etc. 381-0481.

TRUCK AND WORK CREW FOR cleanups, haulage, welding, home repairs and painting. Reasonable rates. Excellent service. 385-1040.

RETIRED SERVICEMAN, MEchanical experience, energetic, 4th class drivers licence. Evenings, 478-8251.

DO YOU HAVE AN APARTment block in Parksville, Qualicum area that needs a manager? If so call Ralph 248-6936.

RELIABLE BABYSITTING weekday afternoons. Over 3 years. Roseberry Avenue 595-8941.

COOK ON BOAT, PREVIOUS experience on fishing charters, Good references. 474-2747 before noon.

EXPERIENCED MEDICAL dicta-typist desires part-time employment, temporary or permanent. 477-3935.

HOMEMAKER, MATURE, REliable, able to take full charge of home and family. References available. Message at 477-1927.

HIGHLY SKILLED EUROPEAN Trained chef with diplomas seeks position. References available. Victoria Press Box 559.

GENTLEMAN WHO ANSWERed my ad wanting a model for leather goods, please call back, we were disconnected: 382-0348.

WANTED ROOM AND BOARD plus $400 month for babysitting, nurses aid or housekeeping. 382-0348.

KDS CONSTRUCTION. RENOvations and restorations, free estimates. Call between 6-9. 595-6332.

SAVE NOW, HAVE YOUR INterior painting done at a reasonable price. Reliable painter. 479-3250.

Classified — Victoria's Largest Proven Market Place — Where Your Articles Sell Fastest! Cost Less to Sell 386-2121

30 SITUATIONS WANTED

MATURE, RELIABLE STENO wishes dicta phone work, either full or part time. Victoria Press Box 579.

2 FOR THE PRICE OF ONE. Handymen will do odd jobs. Phone 598-8588, 382-9230.

SUPERINTENDENT AVAILABLE for any building project. Phone Bill at 595-3580.

JANITOR WORK, HOUSE cleaning, yard work, hauling, wanted. Phone 386-1710.

ROOFER, CEDAR SHAKES, Duroid, and Repairs, 20 yrs. experience, 382-9179.

WILL BABYSIT, 3 YEARS AND up, my home, Monday to Friday. 479-8732.

MAN WITH TRUCK WILL DO cleanup, hauling, chainsaw work, etc. Reasonable. Tony 474-1014.

CARPENTER, FRAMING, FINishing, renovations. Very reasonable. Charles 383-1484.

GARDENING. I AM EXPERIenced, any hand work. Reasonable. Tony 385-4138

TYPING OR LETTER STUFFing for evenings, please call Patricia 382-0348.

PAINTING, GUTTERS, CAULKing, odd jobs. Low rates. Free estimates. Andy 592-7381.

EXPERIENCED HOUSEcleaning, $6 an hour plus car fare. 477-5124.

MAUDE'S MAIDS PROFESsional team cleaning of your home while you work. 384-8694.

HOUSECLEANING, REASONable rates, references, phone 592-8261.

RENT—A—KID
Help with odd jobs, 387-5506

TYPING DONE AT HOME. Phone 388-4746.

STONE MASON FOR HIRE. Call 381-0526.

HOUSECLEANING. REASONable rates. Phone 383-8885

MAN 34, WILL DO HOUSE work, odd jobs. $4. 595-8291.

JOURNEYMAN PLUMBER REquires work. 385-3193.

TYPING PROFESSIONALLY done I.B.M. Selectric. 479-3209.

33 BANDS, MUSICIANS AND ORCHESTRAS

WOULD ANY GUITAR, KEYboards, or bass players interested in forming high quality club-concert act into Supertramp, Cars, Kansas, Styx, Heart, etc. and "original". Please phone 478-5156 for audition or more info (Vocals an asset). We are: Dedicated, hard working perfectionists, experienced in band politics and professional sound.

WANTED: EXPERIENCED lead vocalist for rock band (no egos). 382-2645, 384-3188 5-7pm.

NEWLY FORMED BAND, REquires energetic drummer. 598-6325

WANTED-EXPERIENCED rock vocalist for working band. 479-1906 after 5pm.

M.O.R.E. BAND URGENTLY needs practice room, twice weekly. 592-6373.

ROCK AND ROLL BAND REquires drummer. 598-4725.

34 PRE-RECORDED MUSIC

SPINKY'S
Priced to Fit Your Budget.
BAR SERVICE available.
656-1652

ARION'S
Make your occassion a success.
595-4376 Days or Evenings.

CANDU MUSIC
ENTERTAINMENT SERVICES
384-5521.

SAXOPHONE, TROMBONE, percussion musicians required for Victoria Concert Band. 477-6268.

STEELY'S CANNED MUSIC. For a deal you'll listen to. Carter, 478-7785. John, 112-743-9290.

PAPA BEAR
PRODUCTIONS
385-2832

CJR CANNED MUSIC. 382-3811, 598-4717.

36 BUSINESS SERVICES AND DIRECTORY

REAL ESTATE APPRAISALS
D. M. (Doug) MacKillop
386-7545.
Island Homes Realty Ltd.

Accounting

COMPETENT ACCOUNTing/bookkeeping covering all phases in this field. Enjoys responsibility. Can be a real asset to your business operation. May I have the opportunity of serving your needs. Very reasonable. 478-7597.

CHARTERED ACCOUNTANT, available for bookkeeping, write up work, financial statement preparation. From personal residence. Murray Ellis, 385-1011.

COMPLETE ACCOUNTING and bookkeeping services. Also preparation of personal income tax returns. G. Spence 721-5165.

WILL ACCEPT PART-TIME POsition. Books to trial balance. Will type monthly statements, at home or office. Phone 477-8452.

ACCOUNTING, BOOKKEEPing, financial statements, income tax, etc. Mr. McPherson 479-4541 or 388-4413.

Appliance Repairs

ABC ELECTRIC
Used vacuums $39. up. 3 mos. warranty. Call 382-7221.

VICTORIA SHAVER CENTRE
Travel voltage adapters. Shaver repairs. 382-7221.

TELE-TECH APPLIANCES
Home service, major appliances. 385-6783.

ONE STOP SERVICE
AT 831 YATES ST.

Appraisals

APPRAISALS
THE PERMANENT
3647 SHELBOURNE ST.
BUSTER EALES
477-0141

Babysitting

WILL BABYSIT, MY HOME, part time, full time, 5 days a week. Near Oak Bay Rec Centre. 7-5 pm. 592-7137.

LOVING, EDUCATIONAL childcare, registered with PCCF, mother-daughter team. Gordon Head Rd. 721-5440.

EXCELLENT DAYCARE IS provided at Mothering Heights. Love, space and good food in unique surroundings. 479-0496.

MOTHER OF ONE, WILL BABYsit in my home full or part time, Monday thru Friday. 652-4687.

DAYCARE, FULL OR PART time, Oak Bay border. Phone 598-3198.

WILL BABYSIT EVENINGS. Also available for weekends. 385-9224 9 am-4 pm.

WILL BABYSIT OCCASIONAL, full or part time, Woolco area. 385-6907.

WILL BABYSIT IN MY HOME mornings or afternoons. Cook/Fairfield. 386-1577.

WILL BABYSIT IN MY HOME, Vic West area. 384-9406.

Brick Layers

25 YEARS' EXPERIENCE, fireplaces, chimney repairs, house facings, etc. Doug, 479-5975, 721-5012.

36 BUSINESS SERVICES AND DIRECTORY

Brick Layers

RETIRED BRICK LAYER, bricks or blocks, repairs, very reasonable. 385-6340.

Building Survey

BUILDING SURVEYING
Building inspection from foundation to roof. R. Kirkpatrick, 478-1560 evenings.

Carpenters

RENOVATING?
Want some ideas! Kitchens, bathrooms and rec rooms my specialty, for a free estimate call Terry, 479-9573.

F. J. CONSTRUCTION. ALL sorts of carpenter work, additions, alterations, finishing, framing, etc. Private and commercial. Free estimates. Call Fred Jorgensen, 642-3075.

IF YOU ARE TIRED OF MEDIOcre workmanship, call Robert Innes, 598-2795 for all home renovations, additions, rec rooms, etc.

NEW HOME BUILDER, L.E. Enterprises Ltd. All phases of construction, renovation and home repair. Larry 478-9627 after 5pm.

COMPLETE HOME CONstruction services. Hour or by contract. Sidney and North Saanich. 656-3403, 656-0295

DEAN ALBERTSON
386-9063
For complete basement suite, rec room, bedroom and bathroom.

FRAMING BY JW PATTERSON Construction Ltd, free estimates. Call John 386-2929.

COMPLETE CARPENTRY SERvice by qualified carpenter. Renovations and restorations. Roberts Contracting. 479-7195.

REMODELING, ADDITIONS, stairways, entrys, all home and commercial repairs. Phone 477-7382.

QUALIFIED CARPENTER available, all types of construction, also design consultation. Call Gabriel 384-0929

OAK BAY
Community Carpenter. Additions, renovations, finishing, cabinets. Call Terry 595-6046.

FINISHING CARPENTER, basements, sundecks, cabinets, siding. Free estimates. Reasonable. Terry 652-4572

PERMA CONST. LTD.
FREE ESTIMATES, 384-2323

ADDITIONS, RENOVATIONS, repairs, finishing, hour or contract, free estimates. 384-4350.

COMMERCIAL
Carpentry - Display cabinets - Designs. Call Terry 595-6046.

RENOVATIONS/BASEMENTS. Framing, drywall, electrical. 477-7038

ISLAND FRAMING
652-3572

SMALL JOBS A SPECIALTY.
Call 598-2920

FRAMING CREW AVAILABLE. Call Kase 652-3433.

FINISHING CARPENTER, fully experienced. Call 479-0584

ENGLISH CARPENTER. MOST reasonable. Phone 658-5505

REVOVATIONS, ANY KIND, 37 years experience, 656-4947.

Carpet Cleaning

JANUARY SPECIALS
Living room and dining room only $47. Sofa and chair only $49. Offer expires January 31st, 1980. Call Kastel Industries 478-2232

RESIDENTIAL AND COMMERcial, all types of carpets. All work guaranteed. 10 years experience. Free estimates. 384-5968.

PHIL'S CARPET CLEANING, steam cleaning carpets, chesterfields, chairs. 474-1808.

REGIONAL CARPET CLEANing, steam cleaning. Living room, dining room, hall, $45. 478-8518

CARPET CLEANING, LIVING room, dining room, hallways, $45. 478-8861

Carpets and Linoleum

PRE-INVENTORY SALE
UP TO
50% OFF
Manuf. sugg. retail price.
B & E FLOOR COVERINGS LTD
520 Duplin Rd.
382-2116

BEAVER
HOME CENTRE
1580 Hillside 595-1225
Carpeting a new home or recarpeting your present one see the Homemakers. Contact Mal Connors, 595-1225
You Install!
We Install!
12 month warranty on our installations.

HOURIGANS
CARPETS AND LINOS LTD.
FLOOR COVERING
SPECIALISTS
715 PANDORA AVE. 386-2401

18 YEARS EXPERIENCED carpet layer. Cheap for cash. Installations, repairs, restretch. Phone Master Power Wash 384-6818 anytime.

CARPETS INSTALLED, cleaned, repaired, restretch. Free estimates. 388-6543 or 388-6275 pager 2316.

NEED YOUR CARPET INstalled. Call 388-7245 weeknights between 5-7 pm. Free estimates.

CARPET AND LINO. WE LAY the best and fix the rest. 479-0782.

Cement

READY-MIXED CONCRETE when you want it - we deliver on weekends. Smaller jobs a specialty. Personalized, friendly service. Phone 478-3522 (24 hrs) or 388-5464 pager 611, Small Load Cement Products Ltd, 2650 Nobhill Rd.

G AND R CONCRETE FINISHers, all type of concrete work. No job too small. 383-8985 after 4. 388-9820.

FORMS, CEMENT WORK, steps, foundations, sidewalks, etc. Steve Laszlo 479-4756.

STAN FRY CEMENT FINISHing. No jobs too small. Free estimates. 384-4806.

Ceramic Tiling

CERAMIC TILES. FREE ESTImate. Work guaranteed. 598-5259.

CUSTOM CERAMIC TILE work, free estimates. 656-5494.

Chimney Service

DON'T RISK A CHIMNEY FIRE Call BLACK STACK Chimney Sweep, member of Blue Army and B.B.B. 10% Off metal chimneys. 384-7811, 9 a.m. - 9 p.m.

CHIMNEY REPAIRS. REpointing and Flashing. Graham Contracting. 381-1112.

Cleanup Service

CLEANUP SERVICE, OAK BAY-Fairfield speciality, basements, yards, etc. Hauling. Free estimates. 598-7595 or YR 97332.

36 BUSINESS SERVICES AND DIRECTORY

Cleanup Service

CLEANUP MAN WITH 12 years experience, complete cleanup of your yard, basement or garage, hauling, fence repaired or replaced, free estimates, reasonable rates. 388-4678 after 4.

CLEANUP SERVICE
Cleanup of yards, basements. Hauling, windows and painting. Free estimates. Prompt service. Reasonable. 598-2622, ask for Dave or leave message.

FAST EFFICIENT YARD, basement and garage cleanup. Also scrap metal pickup and general appliance and furniture moving. 383-6047 ask for Jess or Paul.

4 BROTHERS—ALL AREAS
FREE ESTIMATES ANYTIME
NO CHARGE AND UP
Yard, Basement, Garage, Etc.
Hauling and Bobcat, 479-6112

REASONABLE CLEANUP. Yards, basements, etc. also hauling, free estimates. 479-5823, 656-5671.

LOW LOW RATES. YARD AND basements cleaned, hedges trimmed, trees pruned. We haul away. 383-5606.

CLEAN-UP YARDS, COMPOSTS and basements, prompt service, reasonable rates, 478-4943.

CLEANUP MAN AND EMPTY truck looking for work, reasonable. 385-7965.

HAULING AND CLEANUPS. Basement, yard, compost. Free estimates. Eugene's, 383-3528.

CLEANUPS, BASEMENTS, attics, yards, composts, and junk hauling. 658-5406.

¾-TON TRUCK, POWER SAW and man looking for work. 388-4875.

WILL PICKUP ANYTHING BIG or small, call Paul, 478-6832.

FATHER AND SON WITH VAN, delivery, cleanups, etc. 386-9500.

Contractors

WHEATON
CONSTRUCTION LTD.
General Contractors
Building Consultants
385-5702

FARMER
CONSTRUCTION
Design — Renovations
388-5121

PETE'S
CONSTRUCTION
Specializing in Custom Homes.
Design and building. 385-1938.

TAMOSA
CONSTRUCTION LTD
Framing and siding. 477-7718, 479-2585.

T.&C. BUILDERS LTD.
Framing
385-5293 385-8587

CUSTOM BUILT HOMES BY
Integrity Builders
479-8704

SMALL LOCAL BUILDING CONtractor now available for any new construction or renovations. Phone 595-3580.

FRAMING OR COMPLETE contracts for houses and apartment buildings. Renovations. Free estimates. 592-6391.

COMPLETE NEW HOME CONstruction. Plans and designs available. 656-2164.

ISLAND FRAMING
— 652-3572 —

Drafting

ARCHITECTURAL, STRUCtural drawings, quantity takeoff and estimates prepared, 19 years experience, hourly-contract. 721-5047.

LET US DESIGN YOUR NEW home with a unique plan of your choice. Reasonable rates. Professional presentation. Call UNI—TEC Group. 652-3580

ARCHITECTURAL STRUCTURal drafting services custom or renovations. Hourly/contract, certified. 479-0896.

HOUSE PLANS DRAWN TO your design. 652-5757.

Draperies

HOURIGAN'S
Floor Covering Specialists
CUSTOM
DRAPERIES
—Bedspreads—
PROMPT IN-HOME SERVICE
715 PANDORA AVE. 386-2401

DRAPES, SLIP COVERS, BOAT and camper cushions etc. Workmanship guaranteed. Phone 385-0846.

Dressmaking

ERZSI DRESSMAKING BOUtique now open, professional dressmaking, designing and alterations. Call 382-5712 9:30am.-5:30pm. Mon.-Sat.

WILL DO ALTERATIONS AND repairs on men's, ladies and children's clothing. Reasonable rates. Phone 384-3644, evenings or Saturday, ask for Lela.

GISELE'S DRESSMAKING, DEsign, alterations, restyling, repairs. All work guaranteed. 386-4434, 478-3236.

SEWING PROJECTS FINished. Clothing, embroidery, etc. 384-1002 anytime.

PROFESSIONAL
Dressmaking and alterations. Phone 385-1318.

FINE QUALITY SEWING. 381-1034, 383-2603.

DRESSMAKING AND ALTERAtions. Reasonable. 386-3043

Drywall

DEAN ALBERTSON
386-9063
Specializing in small drywall jobs, renovation and repairs. Complete texturing service.

"SPRAYMAN"
Specializing in all types of texture ceilings and wall, satisfaction guaranteed. 652-3601.

BOARDING AND TAPING, free estimates, satisfaction guaranteed. Phone 474-2057

DILIGENT DRYWALL CO.
Installation and finishing of gypsum wall board. All work guaranteed. 383-3809.

GORDON HEAD DRYWALL Ltd. For all drywall needs. Phone 477-6497

TAPING, TEXTURE, BOARDing, immediate, inexpensive. 477-7038

FOR ALL YOUR DRYWALL needs phone 478-4628.

FOR SUPERB JOB AT REASONable rates phone 652-5752.

Electrical Contractors

RG HELLER ELECTRIC
Resident, commercial, small industrial. Old home rewiring. Very reasonable rates. 478-4032, if no answer 385-5335.

CALL HENRY AT
384-3323
ELCON PROJECTS LTD

OLDER HOMES REWIRED — NO down payment. We finance at bank rates with approved credit. EDDY'S ELECTRIC—385-7666

SMALL HOOKUPS TO LARGE wiring jobs done promptly at reasonable rates. Alderley Electric, 658-5373.

36 BUSINESS SERVICES AND DIRECTORY

Electrical Contractors

DO YOU HAVE SMALL ELECtrical wiring jobs? No one is interested? Please call evenings, 652-5809.

LICENCED ELECTRIAN WILL do small or big electrical wiring jobs from ranges to houses. Free estimates. 595-6631 or 381-6910

LICENSED ELECTRICIAN will do new wiring, rewiring, hot water tanks installed. 479-9765.

Excavating

MANSELL BOBCAT SERVICE. Weekend specialists. Call 478-9458, 478-2570, for leveling, backfilling, septic fields, post holes, sand, gravel or topsoil supplied, spread, leveled. Basements dug, landscaping and rockwork.

QUALITY WORK AT REASONable prices by reliable established Contractor. Cats, backhoe and trucking. Call Barnes Construction Services 479-2595.

ROBERTSON'S EXCAVATING Track machine with backhoe. Roads, basements, backfilling. 595-8530.

BRENTWOOD BOBCAT SERvice. Bobcats from $18 hour 652-3519 or 652-9957

Fencing

ISLAND CHAIN LINK
Fencing in wire or wood
Small jobs a specialty
477-0332.

EUROPEAN CRAFTSMAN, ALL types of fencing and repairs. Guaranteed work. Gordon Head, 721-3759.

Flooring and Sanding

M & M FLOOR
COMPLETE FLOOR CENTRE
Hardwood, Carpets and Linos
532 William St., 384-0343
Nights: Al, 386-3078
Mike, 652-4308

Furniture Refinishing

ANTIQUE RESTORATION AND reproduction, highest quality craftsmanship. Dove West. 386-5517

FURNITURE AND INSIDE woodwork hand stripped, free pickup, delivery, and estimates. 384-1002 anytime.

Gardening

4 BROTHERS ALL AREAS
FREE ESTIMATES ANYTIME
ROTOTILLING, yard cleanups, lawn maintenance, new lawn preparations, Bobcat Service, Hauling.
FALL CLEANUPS 479-6112

QUALITY LANDSCAPING LTD. Pruning, gardening, maintenance and cleanup. New lawn preparation, power raking, aeriating, stone work. Monthly rates. Reasonable prices, free estmates. 478-5114, 478-4216.

HARVEY'S LANDSCAPING
Experienced chinese gardener, book now. Pruning, spraying, power raking, aerating, garden design. All phases. 479-7078, 384-8621.

TERRA NOVA
Complete garden maintenace, pruning, spraying now. 381-0860

CREATIVE LANDSCAPING
Dutch horticultural background. 477-7882.

FRUIT TREES, ORNAMENtals pruned, certified sprayer, large or small. 383-8363.

PROFESSIONAL PRUNING and gardening. Free estimates. 595-6784.

Glass and Glazing

STORM WINDOWS
"DO IT YOURSELF"
DURA-SHIELD
DESIGNED BY WESCRAFT
Vinyl Frames — Float Glass
YOU MEASURE—WE MAKE
YOU INSTALL

MAYFAIR GLASS
FULL SERVICE GLASS SHOP
790 SPRUCE ST. 384-8721

HARRY THE BROKEN
WINDOW SPECIALIST.
Residential glass, plate shelves, non-glare & clear picture glass, repairs on screens & screen doors, auto glass, venetian blinds.
GIVE ME A BREAK 477-6534

Gutter Cleaning and Repairs

GUTTERS, DOWN PIPES, drain tiles, chimneys repaired, fireplaces repaired, roofs demossed, repairs and replaced. 479-8196.

5" CONTINUOUS GUTTERS, special contractor rates. Old wooden gutters renewed. IRWIN INDUSTRIES, 382-5154. Free est.

GUTTER'S INSTALLED AND repaired. Graham Contracting. 381-1112.

Handymen

RUSSELL'S CONTRACTING
Custom cabinets, carpentry, plumbing, electrical, brick laying, cement work, drywalling, complete renovations, fixing antique furniture, work guaranteed. 381-0169 after 5:30.

HANDYMAN SERVICES
We will do any odd job at a low rate. Includes painting, papering, gardening, general cleanups. Please call Colin 384-6888 or Troy 382-3740.

JACK OF ALL TRADES
Residential maintainence, repairs, fencing, remodelling, fireplace wood, etc. Call the man who can do it, 478-8153.

OAK BAY, EXPERIENCED IN all phases of household repairs and renovations. Small jobs a specialty. Call Brian 592-3592 evenings.

KAN-DU, FAMILYMAN WITH 1-ton truck, hauling, general repairs, construction, firewood. Let Kan-Du work for you. 386-2695.

BATHROOM VANITIES AND shelves, painting, wallcovering and texturing. George Dixon 592-1852.

Hauling

HAULING: TOP SOIL, SAND, manure, wood, garbage, etc. Eugene 383-3528.

LOOKING FOR A DEAL? OUR ¾-ton truck takes most loads for only $22. 383-0805.

QUICK SERVICE, HAULING, junk, clean up, etc. Call Fong 479-7078, 384-8621

SCRAP METAL AND GENERAL cartage, reasonable rates. Phone 383-6047.

STUDENT WITH VAN. HAULing, moving, and labour. Reasonable rates. 386-3832

RUBBISH REMOVEABLE AND handywork, call 383-4096, 382-3010

RELIABLE HAULING AND carpentry, $10 per hour. 383-2510.

WILL CLEAN AND HAUL, ETC. Very reasonble. Tony, 474-1014.

Home Improvements

SOMERSBY
Manufacturers of custom millwork, vanities, cabinets, wood windows, frames, doors, including French doors and windows and pocket door frames. K.D. fir, hemlock finished lumber and mouldings, sanding and resawing. Weekdays 7:30-5:00
Cr. Hillside and Bridge 388-6645

36 BUSINESS SERVICES AND DIRECTORY

Home Improvements

THE BLUE ARMY
One Call Does It All
385-7755.

COMPLETE HOME SERVICES in carpentry, plumbing and electrical. Basements my specialty. Call George now for free estimates. 595-7854.

SPECIALIZING IN RENOVAtions and bathroom remodelling. 20 years experience. Call John 479-0695.

Insulation

ECONOMIC WAY TO INSULATE your home. You purchase the material. Let me install the job. Crawl spaces also. I will assist in government grant. Call Bill 385-3730.

WANT TO INSULATE? CAN'T stand the itch? Let us do it for you. Reasonable rates. Guaranteed 24 hour service. Paul or Jess at 383-6047.

ALL TYPES OF REPAIRS AND new work, guaranteed workmanship. 598-8335 ask for Don after 5.

Janitor Service

YOU MOVE, WE'LL CLEAN. Commercial, residential. Insured, bonded. The Family Team Ltd, 386-7490.

DIRTY WAX BUILD UP ON your floors, will strip and rewax to mirror finish. Work guaranteed. 381-6207.

Landscaping

CREATIVE LANDSCAPING
Designing and redesigning. Artistic layouts. Free estimates. Dutch Horticultural background. 477-7882.

PORTUGESE LANDSCAPING. Stone work, rock walls, fireplaces, and landscaping. Free estimates. Reasonable prices. 595-5434.

NORDER'S LANDSCAPING
Specializing in Garden Maintenance. Cleanup, Pruning and Landscape. For estimates phone 479-4474 or 479-6097 after 5.

4 BROTHERS — ALL AREAS
FREE ESTIMATES ANYTIME
New lawn preparation, rototilling, Bobcat Service. 479-6112.

Locksmiths

GUARD YOUR PROPERTY with Guardian Locksmith, 592-4211. Complete mobile locksmithing service. Fast service. Reasonable rates.

Masonry

EXPERIENCED STONE Mason will give free estimates on any brick or stone job. Call after 5pm. 642-5046.

SCOTIA LANDSCAPING
Fireplaces, rock walls, face, patio slate. Anytime 385-4874.

Miscellaneous Service

SAWYER SHARPEN SCISSORS
840 Fort St. 388-6228

Moving

DRUM CARTAGE
The moving specialists. Pianos, antiques, heavyweights. Storage facilities, packing and crating. Reasonable rates, free estimates. Call 383-9861 and save $$$

MOVING???
C&M Cartage. Large or small moves. Very low rates. Phone 595-4376 days Monday-Friday, or 656-3651, after 4 pm.

D&D TRANSFER
For fast efficient moves and very low rates phone 721-3286 anytime or 595-4376 from 9-4 weekdays.

MOVES AND DELIVERIES. EXperienced, efficient, insured. Eugene's, 383-3528.

MBN CARTAGE
Experienced movers, $20 per hour. Call 386-3652.

Painters and Decorators

GARRETT PAINTING AND PAperhanging, fast, friendly service, low winter rates, free written estimates. Charles Garrett 478-0992.

SPECIALIZING
In interior painting and wall papering. Guaranteed work at reasonable rates. Free estimates. 592-7239, 592-3641 after 5.

OLD AGE PENSIONERS PREferred. Interior painting. Yellow pages or Garth Glover Painting, 385-6422.

DECORATOR
Specializing in all aspects of fine wall coverings. Estimates, 474-1397.

INTERIOR, EXTERIOR PAINTing done by experienced painter. Free estimates, reasonable rates. References. 479-0146.

EXPERIENCED PAINTER needs work. Interior and exterior, small plaster repairs. 592-7137.

CANTERBURY DECORATING
Quality painting and paper hanging. Free estimates. 479-3541

PAINTING, NO JOB TOO small, interior and exterior. Contact Steve 382-6566.

OAK BAY
Painting and papering for 3 generations. 598-5824

ARTS PAINTING AND DEcorating. Experienced and reasonable. 386-9500.

PAINTING, INTERIOR AND exterior. Graham Contracting, 381-1112.

PAPERHANGING. DON'T take chances, employ a tradesman. Low prices too. 658-5505.

INTERIOR PAINTING AND DEcorating. Free estimates. Small jobs a speciality. 384-2838.

RESIDENTIAL PAINTING, free estimates, guaranteed work, fussy painter. Robert, 479-0656.

JAN. ½ PRICE SPECIAL
Papering hanging quality work. Mitch 592-5066.

Plasterers

PLASTERING AND STUCCOing, also small jobs in patching and lathing. Ask for Jim. Evening calls welcome. 478-1118, Jimy's Plastering & Stucco.

FRIEDRICH PLASTERING and stucco. Patching specialists, older homes stuccoed. 656-2064.

COLEMAN PLASTERING
Quality lath and stucco. 478-9976.

PLASTERING, STUCCO, REpairs, reasonable, 479-4779.

Plumbing and Heating

NEW FIRM
Renovations, new construction, discounts. Law and Son Plumbing Service Ltd. 658-8112. After hours 658-8163

LOW COST PLUMBING repairs, excellent workmanship. Days: 383-0149; evenings and weekends: 386-6553.

PLUMBING, RENOVATIONS, repairs, new work, reasonable rates, 19 yrs. experience, 24 hour service. 383-1490.

REPAIRS AND RENOVATIONS, 20 years experience. Low rates. 24 hour service. 652-5813.

REASONABLE RATE PLUMBer, 24 hour service. Free estimates, 477-5742.

JIM MCGREGOR REPAIRS, OAP discount. 385-9239 or 384-5320.

PLUMBING, LOW HOURLY OR contract rates, work guaranteed. Fred 388-9277.

D & S PLUMBING SERVICE, alterations and repairs. Reasonable. 478-0965.

36 BUSINESS SERVICES AND DIRECTORY

Plumbing and Heating

R.M. & R. PLUMBING & HEATing, residential and commercial. Maurice English 479-5117.

DAVIDS PLUMBING
Hot water tanks, plumbing repairs, drain cleaning. 386-8881.

Pruning

FRUIT TREE PRUNING WITH care, inexpensive, experienced. Bill, 2840 Prior, 383-9426.

Printing & Typesetting

ATS TYPESETTING SERVICES
Quality typesetting and paste-up service. Fast turn around at competitive prices.
812 Cormorant St. 385-2076

Refrigeration and Air Conditioning

BURNETT REFRIGERATION. Fridges and freezers serviced in your home. 382-4134 (24 hrs)

Roofing and Siding

ROOF LEAKING?
We do all types of roofing and repairs. Gutters and drains cleaned and repaired. Free estimates. Work guaranteed. Steve, 383-4427.

PARKER JOHNSTON LTD.
1855 BLANSHARD. 382-9181
"Roofing Victoria Since 1935"

ALL TYPES OF REPAIRS AND roofing. Phone Central Sheet Metal 478-1814.

BLUE DIAMOND CONTRACTing. Tar and gravel, Duriod shingles. Doug 595-7722 or 595-4601.

ROOFING INSTALLED, ASHphalt shingls. Graham Contracting, 381-1112.

EXPERIENCED ROOFER, reasonable rates, free estimates, references. Phone 479-0146.

Saw Sharpening

386-1122
CANDU
SERVICE CENTRE
2825 Bridge St.
INSTANT SAW EXCHANGE

Sheet Metal

ESTIMATES ON FURNACE work, wood stoves, flashing, and all sheet metal work. Glen 592-4756

Shoe Shining

SUPER SHOE SHINES $1.50. Wednesdays Ladies day $1.00, Barber Syrt, Empress Hotel.

Tailors

SUPERIOR VALET SERVICE. Your one stop garment care shop. Alterations, repairs, restylling, drycleaning. Leatherwear repaired and cleaned. 1207 Esquimalt. 383-3211

OAK BAY TAILORS
Tailoring, alterations, ladies and mens quality leather alterations. 1826 Oak Bay Ave. 598-4131

LEATHERWEAR ALTERAtions, repairs, remodelling, cleaning and dyeing. Elley's Leather Fashions. 738 Johnston, 383-7834

BRITISH CUSTOM TAILORS
1311 BLANSHARD 383-2632

Storm Windows

BOSSOM
GLASS CO. LTD.
382-3031 382-0222

Tree Service

OLYMPIC TREE SERVICE
Falling, topping, tree removal. Fully insured. Free estimates. 478-2850.

KEN'S TREE SERVICE. LOW rates for pensioners. 382-5310 evenings.

ISLAND TREE SERVICE. LOW rates, fully insured, dependable. 386-3047, anytime.

HAMBROOK "TREE MAN", removals, prunings, etc. Reasonable. 384-5296.

TONYS TREE SERVICE, trees removed, pruned, etc. Reasonable. 474-1014

FRUIT TREES, ORNAMENtals pruned, certified sprayer, large or small. 383-8363.

EXPERIENCED FALLER FOR falling and limbing trees. Phone 479-4983.

Upholstery

ACE UPHOLSTERY
477-0455
Quality workmanship. European craftsman. Free estimates.

Window Cleaners

JACK'S WINDOW CLEANING, residential and commercial, free estimates. Call 383-3481.

HAVE YOUR WINDOWS PROfessionally cleaned. Reasonable rates. 598-6203.

38 TRAVEL

GOING TO MAUI
Kaanapali Beach
PAPAKEA
1-bedroom condominiums including all facilities. White sand beach, swimming pool, sauna, whirlpool, barbecue ranges, putting green, tennis courts and all the comforts of home. Call 479-7117 before 5 p.m. or 382-7642 after 5 p.m. and weekends. Ask for Percy or leave message.

MAUI—BEACH FRONT
DELUXE 2 BEDROOM, FULLY FURNISHED CONDOMINIUMS. PLENTY OF RECREATION AND MILES OF SANDY BEACH. OFF SEASON RATES NOW AVAILABLE. BOOK EARLY. 383-4124.

MAUI
Deluxe 2 bedroom fully furnished condominium located on a safe sandy beach. OK Trucking Co Ltd. 386-3414

SKI MNT. WASHINGTON OR Forbidden Plateau? Stay at the Breakers Resort. Large beach cabins (up to 6 people), fireplace, sauna, cable TV. 45 min. to slopes, winter rates. Phone 337-5411.

CONDOMINIUM—WAIKIKI
6c2. Available luxuriously furnished one bedroom, view unit, sauna, swimming pool, tennis, close to beach. 386-7586.

DELUXE 2 BR., 2 BATH CONDOminium on sunniest beach in Maui. Good bookings still available. 477-3039, 383-9512

MAUI, 1 BEDROOM LUXURY condominium, reasonable, on beach, tennis. 658-8880.

KIHEI, MAUI DELUXE 1 BEDroom condominium available March 15th on. 652-2038.

39 PERSONALS

SEARCHING FOR MIDWIFE TO deliver our baby at home. 595-0116.

GOOD LOOKING 40 YEAR OLD man needs a girlfriend. Apply Victoria Press Box 557.

FRIGID? IMPOTENT? CURE? Box 268 Union Bay BC V0R 3B0

ALCOHOLICS ANONYMOUS
383-0415

YOUNG, GOOD LOOKING, FUN loving, escort. 381-6940 Keith.

39 PERSONALS

NEW TO THIS CITY, WIDOW lady would like to meet a sincere unattached lonely gentleman, 58 years onwards who likes gardening, walking along the beach, theatre, good books, travel. Social drinker, occasional dining out, home cooking, dancing and comfortable home living. Photo would be appreciated. No triflers. Victoria Press Box 546.

TOURING USA BY MOTORCYcle for month of August, 26 year old single male would like to meet single fun loving unencumbered lady 24-28 if compatible, to come along for the ride. I enjoy photography, philosophy, evenings out and most other good things in life. All replies confidential. Victoria Press Box 537.

LONELY LADY WISHES TO meet widower or bachelor for a companion and friendship. If you are age 69-75 years and are a nondrinker who likes some home life but also likes to travel and go on outings, please write and leave your phone number to Victoria Press Box 469.

RETIRED WIDOW, NO DEPENdents would like to meet gentleman 58-68 with car, willing to share expenses. Would appreciate photo and phone number in first letter. All replies confidential. No triflers please. Victoria Press Box 534.

HOME ENTERTAINING course. Learn this variety in 8-session course: party foods, flower arranging, cake decoration, horsd'oeurves etc., lots of Hostess hints. $30 my home (Broadmead), starting January 31st. 658-8739.

TREES. MUSIC. TENNIS. Chants. Happy, independant, Virgo mother seeks enduring companionship/s. Plutonic beginnings, natural vibrant man. Poems, pictures welcomed. Victoria Press Box 561.

MALE, LATE 40'S, MOVING TO Victoria area wishes to meet lady around same age for companionship. Should like camping and travel. No Triflers please. Reply with phone number to Victoria Press Box 578

LADY PENSIONER LIVING alone would like to hear from others for get togethers, walks, etc. If you are interested and would like to join. Write Victoria Press Box 555.

ARE YOU INTERESTED IN A warm relationship with an affectionate man who enjoys the good things in life including April trip to the land of sunshine. Victoria Press Box 569.

THE WRITING ON THE WALLS where I hang around has been pretty mediocre lately. Have YOU read any good graffitti recently. If so please send it to Victoria Press Box 575.

GETTING CLEAR
Professional individual and couple counselling for gay life styles. Call 385-1559 for appointment between 10-4 daily.

KEITH: WE MET LAST FALL at the SF. You told us your dream. If you are as claimed and would like to meet again, write Victoria Press Box 530.

ANYONE OWNING OR KNOWing of a 1971 Mazda R100 coupe, please contact 592-5353 or 592-5133. Anyone responding will be compensated financially.

ARE YOU CONCERNED ABOUT the direction the world is taking? Write- Our Lady of the Roses, Help of Mothers Shrine, Box 52 Bayside, New York, 11361.

PREGNANCY AND BIRTH CONtrol counselling. Victoria Birth Control Clinic. For appointment phone 385-3351.

TROUBLED BY SOMEONE'S drinking, the Al-Anon Family Groups can help you. 382-0744 or PO Box 654, Victoria, V8W 2P3.

BEGINNING SKIER WANTS TO meet other beginners interested in pooling for short ski trips. Please call Rick 658-5458.

SLIM SENSUOUS GENTLEman, married, 47, would like to meet lady for discreet relationship. Victoria Press Box 538.

OVERWHELMED, CONFUSED, uptight, depressed? We are concerned about your concerns. Why not call NEED 386-6323 now.

UNATTACHED BUSINESS MAN would like to meet petite lady who enjoys travel, social outing, home living. Victoria Press Box 558.

SLIM, SENSUOUS GENTLEman, married, 35, would like to meet lady for discreet relationship. Victoria Press Box 576.

WHY BE LONELY? DIAL A friend club. For information phone 642-5622, confidential.

WHO CARES IF YOU ARE pregnant? Birthright does. Phone 384-1431.

40 BUSINESS PERSONALS

COLQUITZ PLAYGROUP A neighbourhood co-op perschool located in the little red school house, Rosedale Avenue, wishes to acknowledge with our sincere appreciation the donation of $500 for building repairs so kindly donated by the Strawberry Vale Community Club. Their continuing good works are a benefit to our Community. Please accept our thanks.

DIVORCE
$100 plus FILING FEES
We prepare your divorce papers over the phone — fast. For more information, call THE LAW SHOPPE of JACK D. JAMES, M.B.A., LL. B. TOLL FREE 112-800-663-3035. (in Vancouver area call 687-2442). Chargex and MasterCharge welcomed.

INCORPORATE
$200 + FILING FEES
We process your incorporation over the phone — fast. For more information, call THE LAW SHOPPE of JACK D. JAMES, M.B.A., LL. B. TOLL FREE 112-800-663-3035 (in Vancouver area call 687-2442). Chargex and Mastercharge welcomed.

JANUARY SALE
VICTORIA DINERS SERVICES
Full year membership for two persons. Regularly $15, this month only $12.50. Save 25%-50% at many choice restaurants, theaters, and cabarets. Victoria Diners Services 2389 Tod Rd. V8R 2M8. 592-7680 or 382-1510.

IF YOUR GINGER ROOTS ARE not in fashion, focus on your scissor image and get your #1.

CUT ABOVE
in Market Square, an absolute stab above the rest. 388-4440.

"SWINGERS"
Join Canada's fastest growing adult contact magazine. $4 for latest issue or FREE information write: J&D, P.O. Box 1383, Victoria, B.C. V8W 2W3.

BRANCH CIRCUITS
For commercial and residential electronic situations. Sound systems, intercoms, repairs, etc. 595-7576.

INSTANT CASH
For your old silver coins, 15 times face value paid for Canada coins before 1967 and US coins before 1964. 382-0193.

INSTANT CASH FOR
B.C.R.I.C. Shares! Harbour Square Ticket Sales, 910 Government. 381-6114.

HYPNOSIS
Weight control, smoking, personal problems, stress. Call 382-4092 for appt.

RESUMES THAT GET JOBS. Professionally prepared. Personal, confidential service. 385-6145.

ROAN SOUND PRODUCTION. Tape duplication, recording services, Weddings, meetings, etc. 381-6151.

PSYCHIC READING
Spiritual healing, Chakral energy changes. Leonard Thornton, PH.d 595-5675, for appointment

SKI TRIP TO WHISTLER, BUS transportation $20 return. January 27. Phone 384-4037 or 479-8630.

SUNASU PRODUCTS, INDEPendant dealer, vitamins, herbs and hi protein. Information 479-5907.

CARD READING IN DEPTH
Seventh Year 652-1765

40 BUSINESS PERSONALS

Unattached??
and fed up with the discos and clubs and the "Plastic" people you've been meeting???
If so, take the first step to social happiness by calling us.
VICTORIA
382-4434 or 382-5122
VANCOUVER
684-1593 or 684-2058
Also in Edmonton, Calgary
Seattle, Spokane, Tacoma
PERSONALIZED
DATING SERVICE

ANYONE INTERESTED IN A ski trip to Mt. Washington, February 17th call 385-4326 between 9-5:30.

LONELY? WRITE EMILY Quest Friendship Bureau. Confidential. PO Box 5220, Victoria

BEAUTIFUL INDOOR POOL and sauna. Restricted availability. Queen Victoria Inn. 386-2812

MRS. PAYN-JONES, TRANCE medium, questions answered. 386-3603

ASTROLOGY READINGS, reasonable. Call Wayne at 479-0836.

TYPING SERVICES, SHORThand dictation by phone. Mornings only, 385-3952.

WILL DO PENCIL AND CHARcoal portraits off of photos. Call Eva 384-7603.

MESSAGE SERVICE
Tri-City telephone message $20 month. 386-8622.

WILL DO CLAIRVOYANT Readings in my home. Phone 478-0891.

FASHION FOCUS HAIR DEsigners require models for cutting classes. Phone 385-3641.

FOOT TREATMENT. PHONE Monika at 478-1245.

42 EDUCATION

TUTORING— PROFESSIONAL help by experienced teacher. French, math, new and old methods. 598-2331.

MATH AND PHYSICS SPECIAList available. Higher grades including university and college levels. 721-3689.

WHEEL AND HAND BUILT pottery classes. Basic glaze making classes. 385-3220

HOME ENTERTAINING course. Learn lots of Hostess hints, see Personals.

WOULD LIKE MATH INSTRUCtion from retired teacher. Victoria Press Box 560.

BEGINNERS CROTCHET LESsons in my home. For particulars 592-6332 after 6pm.

TUTORING-GERMAN, $3 PER hour. Call 385-2072.

43 DANCING

DANCE VILLAGE, 576 JOHNson offers classes in: Greek, Israeli, Bellydancing, Hawaiian, Children's Folk Dancing, Dancercise, Jazz, Jive. 385-2414.

60 FUEL

A-1 ALDER AND FUEL SUPply. $65 for seasons alder per cord and $60 for green. Order now. 478-4720

DAVIES BROTHERS FUEL Ltd., $45 per pickup load for split and delivered alder. 642-4726 or 642-5323

ALDER WOOD FOR SALE. Fallen since May 79. Split and delivered. $65 cord. 383-7723, 383-0464.

DRY SEASONED FIR, 65¢ PER cubic foot, split, delivered. 478-0689.

FIREWOOD FOR SALE, SPLIT and delivered, $50 a load. 642-3230 5-8pm.

WANTED BY PRIVATE buyer: Stove coal. Phone 656-6347.

GOOD FIREWOOD $70 PER cord. Phone 386-9813.

ALDER, SPLIT AND STACKED, $70 cord, $40 half. 479-6083.

SPLIT ALDER $65 A CORD DElivered. Phone 642-3636.

63 TIMBER

WANTED
TIMBER
OR
LOGGING CONTRACTS
PHONE 748-8818 OR 748-0688
OR 743-3007
S & S LOGGING
CONTRACTORS LTD
DUNCAN, B.C.

TIMBER WANTED
Standing or felled
Top Prices Paid
385-7013
GLACIER LOGGING LTD.
"The Professionals"

65 BUILDING SUPPLIES

NORSECRAFT HARDWOOD
Industries Ltd.
383-4233
NOW IN STOCK
Western Cherry
North America
ALSO: Open Saturday All Day
531 David St. 383-4233

Butler Butler Brothers
Supplies
2046 Keating
X-Road
652-1121
TRY US FOR
Fiberglass
Insulation
Styrofoam SM
Drywall
Masonry Supplies
Ready mix concrete

SOMERSBY
HOME OWNERS!
& CONTRACTORS!
Giant 50% off sale on 3' to 6' kiln dried lumber mouldings. Fir and hemlock. 9-2PM Sat. Jan 19. 440 Hillside Ave. 388-6645.

CASH AND CARRY. ROUGH cedar lumber in utility grade, standard and better. Cedar shakes, shingles and fencing material. Also will custom cut to order. All at better than competitive prices. Smiley Rd. Chemainus. 246-9622.

SAANICH LUMBER YARDS
Garages, Carports, Fencing, Garden Sheds, Greenhouses, Chicken Houses, Dog Kennels, Compost Box, Workbenches.
1496 Admirals Road 385-2486.

SLUGGETT & BROWN
JOINERY
Wood Windows, Doors, Frames
526 DISCOVERY ST. 382-3011

ROUGH CEDAR, ALL DIMENsions. Hidden Valley Saw Mill, 2200 Sylvester Road. Open Saturday and Sunday. Phone 743-2830.

SOLID FIR PLANKS NEARLY 30' long, full 2"x13". Clean edges and nearly nail free. Only $2 per lineal foot. 382-0871 about 6pm.

30 SHEETS OF 4X8 ¾" TONGUE and groove plywood. Best offer, quick sale. 642-3925

65 BUILDING SUPPLIES

HOME LUMBER
& Building Supplies
470 Ardersier Rd.
385-8711

PLYWOOD SALE

STANDARD	
4x8—5/16 Std fir	5.75
4x8—⅜ Std fir	6.95
4x8—½ Std fir	9.50
4x8—⅝ Std fir T&G	11.45
4x8—¾ Std	13.50

	Factory	D:UnS
4x8—¼	6.95	5.50
4x8—⅜	9.95	5.95
4x8—⅝	13.50	8.95
4x8—¾	15.50	11.95

LUMBER SALE
STD. and BTR FIR

2x4—6'	$155
2x4—92¼ pet Studs	$275
2x4—8'—14'	$320
2x6—8'—14'	$320
2x8—8'—24'	$320
2x10—8'—24'	$425

Louvered Bifolds
#1 Select Mahogany c/w hardware

	½ Louver	Full Louver
2668	$38	$34
5068	$74	$65

Duroid Shingles
210 wt. No. 1 Asphalt self seal. All colours in stock, per bundle. $8.95

INSULATION
FIBREGLASS
PRICE PER 1,000 sq.ft.

R12—4"	$155
R20—6"	$270
R28—8"	$360

GYPROC
Price per 1,000 Sq. Ft.

½" GYPROC	$135
⅝" FIRESTOP	$180
STUCCO WIRE	$30
PERMAX	$6.50

Deliveries made anywhere on Vancouver Island and Gulf Islands. Before you buy compare our prices. For quality, service and guaranteed savings, phone:
386-3374, 385-8711

JUBILEE BUILDING
SUPPLIES Ltd.
SALE — Jubilee Will
Be moving soon
to larger premises
MANY ITEMS
REDUCED
Carpet
Kit Cabinets
Roofing
Permax
Polythrne
Insulation
Many More Products
Such as
Kitchen Print Carppet
[illegible] Styles
Retail $8.95-$11.95 yd.
On Sale at $5.95 yd.
See us on Other
SPECIALS
(Opposite Town & Country
Next to MacDonald's Bakery)
574 CULDUTHEL RD. 388-5412

70 MUSICAL INSTRUMENTS

ANNUAL WINTER
SALE
PIANOS—ORGANS
Seldom will you see such a great selection of the world's finest pianos and organs, all at the best prices ever.
10-30% OFF
ENTIRE STOCK
EXAMPLE:
Beautiful hand rubbed walnut Baldwin grand piano now 20% off
BALDWIN student model full pedal organ. NOW Only $5995
Trades Welcome
BALDWIN PIANO &
ORGAN CENTRE
(across from the Bay)
1736 Douglas 381-0551

USED ORGANS

FARFISA SM-200	$395
ELECTROHOME	$595
HALLMAN	$595
THOMAS V-1	$695
YAMAHA B-2R	$995
HALLMAN (console)	$1195
WURLITZER 320	$1195
WURLITZER 429	$1695
WURLITZER 445	$2995
WURLITZER 605	$4595

Scott
PIANO & ORGAN
1400 Blanshard 386-2434

HOLIDAY
MADNESS
I'm leaving any day for a well deserved vacation. Catch these great deals NOW!

1969 FENDER Precision	$489
1972 FENDER Precision	$475
FENDER jazz bass	$489
FENDER Super reverb	$425

IBANEZ ROADSTER, 3 pick-up, strat-type electric guitar, with deluxe case. List $599. Only $425!!
THE GUITAR SHOP
SOFT SOUNDS MUSIC
535 Yates 381-5814

Pig Nose 30/60
You've read about it in every trade magazine. Now here it at McMusic. Research has resulted in a portable instrument amplifier combining the reliability of Solid State with the warm full sound you thought had been lost. $425. Check it out at
McMusic
COLWOOD
2244 Sooke Road 478-4622
Mon.-Fri. 10-7, Sat. 9-6.

COMPARE all
Piano and Organ sales
Then SEE US
It Could
Be Worth Your While
GLEESON MUSIC CITY
Home of HAMMOND Organs
KIMBALL Pianos and Organs
714 FORT 388-9632

WURLITZER FUNMAKER CUStom organ, synthesizer, dancing chords. Asking $2,350. 656-4592.

TONAVERI PROFESSIONAL, was $1200, offers accepted. 595-5448.

LES PAUL COPY, GUITAR AND amp, like new. 478-6750

UPRIGHT PIANO. PHONE BEtween 5 and 7 pm, 479-8752.

70 MUSICAL INSTRUMENTS

ALL CONN organs and new pianos at special discounts during January

—CONN Caper organ SUGGESTED LIST	$1695
JANUARY SPECIAL	$1395
—CONN model 316 organ SUGGESTED LIST	$3595.
JANUARY SPECIAL	$2895
—KINCAID piano and bench SUGGESTED LIST	$1995.
JANUARY SPECIAL	$1595

Many other organs and pianos to choose from at attractive January prices.
—Moving, tuning, full warranty.

SOUND OF MUSIC SALES LTD.
1517 Quadra 383-0239

WONDERFUL BUY! WURLITZER CONSOLE ORGAN, FULL KEYBOARDS, 25 PEDALS WITH ORBIT SYNTHESISER. STYLISH CABINET. ONLY $3500. REPLACEMENT VALUE OVER $12,000.

BERNIE PORTER MUSIC
"YOUR LEARN TO PLAY STORE"
725 CALEDONIA 382-9542

SACRIFICE
Baldwin grand organ, finished in French Provincial with white and gold trim, matching bench, 25 bass peddles, 2 full keyboards, Leslie speaker, beautiful instrument to grace any living room. Cost new $6000, has to go as moving to small suite, $2950 full price or best offer. 479-2075

$NOW $ALE
Yamaha-Fender and other quality guitars on sale as marked. Sheet music and books ½ price.
HALL-FAIRFIELD MUSIC CENTRE
728 FORT ST. 385-3307

6 PIECE MAXWIN, 3 TONGS, floor, good rock snare, two 14" Zilgien and Omar top hats, Paiste 18" and 22" cymbals, heads used but good condition, black. Selling $650 firm. 592-5480.

RICHARD DENZIL
PIANO TUNER—TECHNICIAN
Regulation, repairing, rebuilding.
388-9295

HAMMOND ORGAN, LESS than year old, Aurora series, excellent sound. Asking $6000. Also ½ size Suzuki violin. $75. 656-7159 after 5 pm.

SET OF PREMIER OLYMPIC drums plus Zildjian hi-hat cymbals and stand. Excellent condition. $400. One Beltone Harmonica amp. $50. 598-1520.

UNIVOX BASS AMP. WITH folded horn bottom and Altec Lansing speaker, Hofner Beatle bass with case $600. Ask for Dallas 383-1598, 383-7582.

COMPLETE SET OF ROGERS drums, 1 year old, excellent condition, Zyldian cymbals all around, some pieces, $1,600. 743-2664 (Don).

AS NEW GULBRANSEN PACE Maker organ, rhythm box, Leslie speakers, walking bass, etc. $2,200. Selling new at $4,700. 478-4810.

PIANO AND BENCH KRANICH and Bach (Mason & Risch) in nearly new condition. $1495. Open to offers. 658-5713.

ALLISON PIANO, 384-3935. SEVeral reconditioned pianos for sale. Also rebuilt 5'8" grand piano. 384-1154.

LEAVING PROVINCE. WINDsor cabinet Grand piano. Bench. Very good condition. $1450 or closest. 595-2580

MANN 12-STRING ACOUSTIC guitar, $150; Les Paul copy electric, $250. Both with cases. 383-4068.

5 PIECE BAXTER DRUM SET with 2 cymbal stands and high hat. Asking $375 or nearest offer. 384-5042

USED LUDWIG OYSTER black drum outfit c/w cymbals. $700. Pamus Music, 1108 Blanshard (at Fort), 386-8475

TENOR SAX VERY GOOD CONdition, new case, $275. Violin, fine tuners on all 4 strings, nice tone, $225. 595-6903.

WANTED: OLDER ELECTRIC guitars. Before noon or after 9pm, 595-6620.

CONN ALTO SAXOPHONE, APprox. 40 years old, excellent playing condition, $350. 595-3963.

F. YAIRI HANDMADE 6 string guitar with case, $300. 479-4829

ANTIQUE WILLIS PIANO, four carved legs, beautiful walnut finish. 477-7094.

YAMAHA PIANO, FRENCH Provincial design. $1750. 656-7440 after 6pm.

GIBSON SG WITH CASE, $425; Ovation with pickup, mint, $425. 385-8786.

LEFT HANDED ACCOUSTIC guitar with case. Phone 477-0439.

HEINTZMAN PIANO UPRIGHT grand. Phone 748-8886.

TENOR SAXOPHONE, LIKE new, $200. 477-7038

71 MUSIC TEACHERS

THE MUSIC METHOD
Special. Beginning guitar class starting Feb.
Also: Kindergarten Suzuki class for piano or organ.
Phone Colleen 382-8244 at noon.

IAN WESTMACOTT
ARCT, RMT
Teacher of Singing
Voice production, repertoire, sight singing for beginners and advanced students. 477-3941.

LESSONS IN MOST INSTRUMENTS
CASTLE MUSIC 477-7625

PROFESSIONAL JAZZ GUItarist has openings for intermediate to advanced students. 383-2793.

PROFESSIONAL INSTRUCtion in guitar, piano and voice. Pat Hartman. 386-1710.

ACCEPTING PIANO AND organ students, beginners or advanced. Phone 721-5148.

CLASSICAL AND FLAMENCO guitar, individual lessons, all levels. 385-8167

77 MOTORCYCLES

WANTED-USED MOPED, GOOD condition. Phone 598-1393 after 6pm.

1958 ARIEL 650CC, 95% COMplete, all new parts. 385-1977, 743-4746.

77 BULTACO AND 77 MONTESA, both in excellent shape. Best offer by Sunday night. 383-6047.

1974 HONDA 350-4, LOW MILEage, good condition. $1,000. 386-4147.

1977 HONDA XL250, LOW MILEage, good condition. $1200. 386-4147.

79 HONDA 400 HAWK, LIKE new. Closest offer to $1795. Phone 658-5749.

1977 HONDA CR125, $700 OR best offer, phone 652-1648.

1974 YAMAHA GT80, GOOD CONdition. Asking $235. 478-7803.

1978 HONDA 400, GOOD CONDItion, 4500 miles. 479-2578.

78 YAMAHA 650 SPECIAL, BURgundy, $1995 firm. 595-8152

ORIGINAL HARLEY DAVIDson rigid frame, $300. 382-0125.

74 YZ80, GOOD CONDITION. OFFERS. 477-3566.

76 HONDA ELSINOR MT125, like new, extras. $475. 656-5227.

77 MOTORCYCLES

ACT NOW
We still have a few 79 HONDA'S and YAMAHA'S left at greatly reduced prices.
YAMAHA 'MIDNIGHT SPECIAL' HERE NOW
LAYAWAY STILL AVAILABLE AT
MULLINS MARINE
925 Yates St. Dealer 5245
382-1928 382-4515

WHY BUY . . .
A 1979 when you can buy a 1980 at the same Price?!!
See Us Last . . .
Before You Buy
VICTORIA HONDA
Harley Davidson
2851 DOUGLAS 386-8364
Dealer 5854

1979 HONDA MOTORCYCLES
Reduced to sell. Brand new and under full warrenty. One CM185, one XL185, two CB125, two NC50, one PA50 Moped.
Come over to Harbours End Marina on Salt Spring Island and take advantage of last years prices.
- Free return ferry fare if you purchase one of the above Hondas.
537-2932 Harbours End Marina Upper Ganges Rd. (across from Hotel).

MOPEDS — 18 MODELS
ISLAND MOTORS, 385-3515
602 Esquimalt Rd. Dealer 5138

72 H2-750 KAWASAKI, REBUILT, Konis, Fork kit, polished aluminium, low mileage, helmut. $1250. 386-0917

1971 NORTON COMMANDO 750, new exhaust, shocks, cable, chain, tire, brakes, paint. Carbs rebuilt. Must sell. 474-1550.

Brooklands Motorcycles
HARLEY-DAVIDSON HONDA
937 Fort Dealer 6121 383-5926

1977 HONDA, 360 T, UNDER 7000 miles, excellent condition. $900 or best offer. 383-8705.

1972 812 HONDA, $2000. FOR DEtails phone John at 656-2428 after 7pm.

78 BICYCLES

LARGEST SELECTION OF BIcycles and accessories.
SAME-DAY REPAIR SERVICE
RENO BIKES
2519 Government St.
384-5514

BEAT THE SPRING RUSH-Super Centurion, alloy frame, quick release wheels, Diacomp brakes, hardly used, $225. 384-4244, 478-8709.

RACING BIKE, 22½" RENoylds frame, Campag parts. Excellent condition. Offers over $550. 477-4595 4-9pm.

MONSHEE 23" 10-SPEED, EXcellent condition, $85 or best offer. 384-9529.

GIRLS A1, HIGHRISE BARS, banana seat, sissy bar, $40. 384-2475

BICYCLE HARRY HALL 22½" frame, custom made. Phone 748-8886.

SHIMANO 10 SPEED, 21", small men's. Excellent condition. $90. 595-6976

19½" APOLLO 10-SPEED, $70. 721-5110.

80 BOATS and MARINE

'77 HONDO PANTERA JET SKI boat, 455 Olds High-Performance, white with red metal flake striping, diamond-tuft bucket seats plus wrap-around bench, SW gauges, best of everything plus custom trailer with mags. 20 hours on all. Winter priced at $7900 o.b.o. Worth $15,000 new. 656-7383.

36' GRAND BANKS, TWIN DIESal, sleeps 6, shower, 2 heads, CB, VHF, 2 sounders, radar, anchor winch, Avon dinghy, plus extensive inventory list, boat house kept. $110,000. Owner will consider trades or partners on time-share basis. Call Terry Forsyth, 598-6956, 383-1801

C.B. UNITS
40 channel. Large easy to read LED display, $109.95. Limited supply. Expert installation available.
B.C. SOUND & RADIO SERVICE
931 FORT 383-4731

CRUISE IN '80
26' TOLLYCRAFT, just surveyed and reconditioned. In the water, ready to go. You can trade car, boat, mohome, truck. Full Price only: $12,500. Call Bob Allison, Reg Midgley Motors Ltd., 385-8756. Dealer Licence 5186.

McQUADE'S MARINE SUPPLY
1252 Wharf St. 388-4343

Selling Your Boat?
I require good clean trailerable boats, all sizes and fiberglass cruisers 21'-26'. For prompt attention call John Roland at Passage Marine 656-2580.

REPOSSESSION. 26' HOURston Sedan. Needs a lot of TLC as you would expect. Volvo leg, FWC, new motor. All offers will be presented. On display at Victoria Boat Mart, 453 Head St., 383-3324.

MARINE ENGINES
Diesel and gas. Complete installation - rebuilding - exhaust systems. For pleasure, commerical and fish boats. Canoe Cove Marina Ltd. 656-5633

COMMERCIAL FISHERMEN - Install your own freezing system and Save Dollars. We have Dole Plates, compressors and hydraulic equipment in stock. Aurora Mechanical and Refrigeration Ltd, 1806 Cook Street, 386-4334.

REPOSSESSED 24 REINELL Sedan/Bridge, 1974 OMC rebuilt leg. Low hrs. Needs canvas. Marked down to sell fast, $8,200. On display at Victoria Boat Mart, 453 Head St., 383-3324.

30' HUNTER-DESIGN CRUISing hull, built under Lloyd's Specs. Ballast, water tank and beam shelf installed. Alloy spars and original construction plans included. After 5, 112-248-9079.

36' MONK LIVE ABOARD. WAS $34,000. Now open to offers for quick sale. Will consider exchange on condo or townhouse in five mile circle.
652-1587 598-5921

1977 CRYSLER 15.5' SPEEDboat with 90 hp. Crysler motor, cathedral and sinkable hull. Very stable. Trailer, all as new for quick sale. $5900. 385-0991 or 598-4260.

34' MONK CHRYSLER 413, FWC, sleeps 6, lots of extras, excellent cruise or fishing boat for familly of 5-6. Sail dinghy, 3hp motor. $22,950. Ask for Ed, 383-2923 before 6pm, 386-6563 after 6pm

MAYER ALUMINUM LTD.
Herring skiffs and masts and booms. Boat tanks, aluminum or steel. 10223 McDonald Park Rd. Sidney. 656-4715.

WANTED BOAT
2½ acres in Prince George app. value $8000, will trade for boat prefer. older plank boat. Call 383-0697.

25' ALUMINUM DORY WITH valid sea licence. 2 berths, oil stove, 1975 65hp Mercury and 9.9 Evinrude, trailerable 112-537-5455

PERFECT FISH BOAT
15' glass on wood, with trailer, 2 fuel tanks, 2½ 35 Hp. Johnsons, rod holders, fish tray, $850 firm. 474-1859 after 5pm.

1976 BAYLINER QUARTERmaster, 17'7", 188 hp Mercruiser, FWC. Galvanized Roadrunner trailer, all extras in very good condition. 112-743-2386.

80 BOATS and MARINE

CLEARING 1979 JOHNSON OUTBOARDS
IN STOCK
2, 4, 6, 9.9 and 55 HPs at special prices.
Over 70 boats new and used on our lot on display now. Featuring new and used power and sail.
bcc bob whyte marine ltd.
SALES AND SERVICE
Corner Harbour and Resthaven.
656-7286 SIDNEY
WINTER HOURS
Tues. Sat. 8:30-5:30
Sun. 12-5 Closed Mon.

NEW STRATACRAFT BELLBOY COBRA
SMOKERCRAFT GREGOR
ROADRUNNER
MERCURY Outboards
MERCRUISER I.O.
MARINE ACCESSORIES
At Your 1-STop Marine Centre
Mercury Marine
385-1457 800 Cloverdale

Squire and Coombs
COMMERCIAL VESSELS

MARGENE 40' Troller	$130,000.
LITTLE CLIPPER 38' troller	$145,000.
DOREEN MII 37'6" " "	$99,500.
NIFTY II 36' " "	$95,000.
LIBERTY 32'10" " "	$80,000.
BONNIE GAIL II 40' " "	$160,000.

LICENCES
"C" licence off 57' boat $10,000.
"A" licence for 36'3" boat Wanted
Open 8:30-4:30, Mon.-Fri.
Weekends by appointment
PHONE FOR OUR BULLETIN OF CURRENT LISTINGS
45 Bastion Square 384-3363

HONDA OUTBOARD SALE
On Left-Over Models
7.5 Shorts $749
9.9 Shorts $899
PLUS
Still A Few 79 Merc's Left At Sale Prices At
MULLINS MARINE
925 Yates St. 382-4515

75 Cruise-a-Home
40' twin 225 hp U-Drive. Total time 425 hrs. since new. Dual control stations, dual instrumentation with dual depth sounders, C.B. V.H.F., stereo, dual heaters, stove, fridge, oven. Rear stateroom with double bed, head with tub and shower, 200 gal. fuel, 60 gal water, holdng tanks. Sleeps 6 very comfortable in 3 private areas. Very clean and well maintained. 12' Dinghy complete with sail and all hardware. Priced to sellat $67,500. Will trade up to luxury home or condominum. Phone 384-8035, 9 to 5 p.m. after 5 p.m. 598-8788.

MARINE ENGINES
Special on in stock engines. New 165 Mercruiser engine and stern drive, complete. Price $4376.00. New 165 H.P. inboard, 6 cyl. Gas. Wet or dry exhaust, heat exchanger or keel cooled. Price less gear, $3995.00.
Mechanics special. 250 H.P. Mercruiser, V8, F.W.C with Warner gear and Walters V-Drive and spare parts.
Also 318 Crysler V8, keel cooled, Warner 3.1 reduction gear. 656-5633.

FOR SALE 1961 30' MONK
Express cruiser, sleeps 6, comes equipped with, wood stove, CB, UHF, sounder, compass, head, galley, plus many items to numerous to list. Powered by 318, FWC Chrysler marine inboard, new in 1973. Hull construction consists of 1" cedar on oak ribs and all decks have been fiber glassed. Reasonably priced at $15,000. 592-3755.

WANTED 37'-46'
Tri-Cabin or Aft Cabin
Not over 10 years, prefer twin diesel. Have older 40' well-kept, wood-planked "Hoffer" designed, twin gas to trade. Call or write Don Telford, 384-9311, days, 477-0028, evenings, or Box 1220, Victoria.

NATIONAL
NATIONAL BOAT SALES
TOLLYCRAFT
2060 White Birch Rd. Sidney, B.C. V8L 2R1 (604) 656-3966
ALSO AT
False Creek, Vancouver

THUNDERBIRD YACHT SALES
WESTPORT MARINA
Next to Swartz Bay Ferry
2075 Tryon Road, Sidney, B.C.
656-5832
NEW and BROKERAGE boats
OPEN 9 a.m.-5 p.m.
7 DAYS A WEEK

ISLAND MARINE
Trading Centre for the Commercial Fishing industry. With 8 brokers serving the B.C. coast, Island Marine offers a wide range of licences, gear and fishing vessels. You, as a buyer or seller will get excellent results, as we draw upon the entire industry. Contact your local broker for information regarding any boat on the coast. In Victoria, Ray Mason 479-8822.

DRY DOCK
Keep your boat out of the water but launch it in minutes. Use our dry storage dock. Sail or power boats. 2 ton maximum.
VAN ISLE MARINA
2320 Harbour Rd.
Sidney, 656-1138

ADVANCE YACHTS LTD.
SALES and BROKERAGE
3 LOCATIONS TO SERVE YOU

Bosun's Marina	656-5558
Oak Bay Marina	598-3366
Pedder Bay Marina	478-1771

CANOE COVE
Yacht Sales
Open 7 Days a Week
656-5711 656-3918
Evenings, 652-4386

ROY'S ALLBAY MARINE SERVICES LTD
WE HAVE MOVED!
Our New Location
10134 MCDONALD PARK RD
SIDNEY
Continuing to offer you a factory authorized service centre.
Johnson, O.M.C., & Mercruiser
656-7023

42' Offshore Cutter	$112,000
41' Offshore Ketch	$85,000
32' Sloop FG, fast	$35,900
38' Classic Cruiser	$88,000
46' Classic Twinscrew	$28,500
26' Trojan Express	$19,000
30' Classic Diesel	$16,500

GEOFF SIMPSON, Maple Bay
112-748-3242
In Calgary 112-262-3971.

80 BOATS and MARINE

gp

GRAND OPENING SALE
Starts Immediately

Drop in and see our Brand new building at
730 HILLSIDE

PUT YOUR NAME IN THE DRAW FOR A BEAUTIFUL $469.95 LAWRENCE 60/60 DEPTH SOUNDER. DOOR PRIZE WILL BE DRAWN SATURDAY, JANUARY 26.

To help us all celebrate we are offering you super specials. The following prices are for boats now in stock only. No orders please. Prices are good while stock lasts. Sale ends Feb. 15. Buy a new boat before Feb. 15 and we'll even throw in a brand new Homelite XL Chainsaw with a 12" bar, retail value $129.95.

DROP IN
Friday, January 25 or Saturday, January 26 and Meet Many of our Manufacturers Representatives

SAMPLE SAVINGS ON NEW BOATS

12' MIRROR-CRAFT
Package, 600 lb. Roadrunner with 12" wheels, 1978 re-conditioned Johnson 9.9.
OPENING SPECIAL
$2149

14' MIRRO-CRAFT
Package, 800 lb. Roadrunner with 12" wheels, 1978 20 HP re-conditioned Johnson.
OPENING SPECIAL
$2579

16' MARLIN PACER
#158, full canvas, used trailer, new 1978 55 HP Johnson.
OPENING SPECIAL
$4995

17' CANAVENTURE
#164, top, camper canvas, horn, 1979 55 HP Johnson. 1979 1550 Roadrunner.
OPENING SPECIAL
$6999

1700 GLAS-PLY
#238, top, back canvas, heater tubes, wiper, horn, bow and stern rails, FWC, 120 Volvo.
OPENING SPECIAL
[illegible]

20' HOURSTON
#242, hardtop, galley, wipers, bow rails, marine head, cuddy cabin, camper canvas, 225 Volvo.
OPENING SPECIAL
$15,499

2050 BAYLINER
Admiralty, #147, cuddy cabin, camper canvas, bow rail, w/w.
OPENING SPECIAL
$12,899

2200 BAYLINER
Santiago Offshore #148; cabin forward, head, hardtop, camper canvas, 470 Merc, FWC.
OPENING SPECIAL
$16,399

2100 GLAS-PLY
#228, hardtop, heater, 60/60 sounder, camper canvas, trim tabs, 200 Volvo.
OPENING SPECIAL
$18,799

2350 BAYLINER
Nesqually #149, command bridge, flush cockpit, galley, dinette, head, power steering, Merc 228.
OPENING SPECIAL
$20,799

2550 BAYLINER
Saratoga #151, Express model, head, galley, dinette, camper, 225 Volvo.
OPENING SPECIAL
$21,499
116.AT

GIBSON
Powercraft Centre Ltd.
730 HILLSIDE AVE.
382-8291

14' FIBERGLASS KAYAK $300, 32 sq. ft. ½" tongue and groove teak plank $225. 595-2780.

39' COMBINATION TROLL/GN A-licence, Gardner diesel, well maintained, $125,000. 652-4806

FOR SALE VHF SHAKEspeare whip antenna, commercial. Call 478-6271 evenings.

MARINE ENGINE, CHRYSLER Ace, $500. Good condition. 385-2419.

14' DOUBLE EAGLE, 50 HP electric Merc, EZ load trailer, mint condition, $4250. 383-2424.

SECOND HAND DINGHIES, 8' Livingston and 7' Avenger. New 13S Danforth anchor. 477-8968.

SKI OR DRAG, 17.6' THUNDERbolt inboard, 401 cubic inch, 375hp. Offers. 479-7592

15' SANGSTER CRAFT, 20HP Johnson, easy load trailer. Best offer. 598-8346.

12' FIBERGLASS BOAT MOLD, $425. Please phone 656-7518, after 5.

12' SPRING BOK ALUMINIUM boat, top condition, $325. 12' boat trailer $125. Prices firm. 479-1264

TWO MAN RUBBER DINGHY, complete with oars and pump, $50. 656-6749.

FOR SALE, BOATHOUSE, WILL handle up to 30'X10'6"X11 ft. high boat. 479-6484.

15' GLASS PACKED BOAT AND trailer, 45 and 9 Hp. motor, $2500. 479-2119.

WINTER PRICE, 23' GLASPLY, must sell. Offers to $12,500. 112-748-0979

MARINE REPAIRS
Gas, diesel, I.O. 477-6288 days and evenings.

120, 140 MARINE MERCURY engines, complete. New. Phone 477-6288.

25'X50' SCOW FOR RENT, lease. 474-1397.

AIRES SELF—STEERING VANE, $1100. 381-5396.

VHF SET WANTED. PHONE 598-6237.

BOAT OWNERS SEE 'HOMES for Sale': Langford.

80 BOATS and MARINE

16' FIBERFORM WITH 1975 50 HP Mercury power. Depth/sounder, CB, road runner trailer, offers to $3,900. 656-6236 after 6pm.

1974 16' K&C, 55 EVINRUDE, 6 horsepower Johnson, CB radio, full canvas, EZ-Load trailer, electric winch, very nice condition. $4300. 656-4606.

12' ALUMINUM, $325. 10' FIBERglass dinghy, $400 or best. Wind Surfer, $700 or best offer. Michael's - 303 Old Island Highway. 479-5611.

HERRING SKIFF
for rent. Not equipped. Phone 384-1354.

TWO EXPERIENCED FISHERman want charter 1980 Salmon Season, with references. 388-5174, 382-8384.

78 12' THORNES ALUMINUM with 9.8 Mercury plus Roadrunner trailer, $2000 or best offer. 479-0548.

2 SPOOL HAND GURDY 50. Nylon sail bag 10. HF antenna 35. Cantilever tool box 25. Sea Nymph boat basin, Fort and Wharf St.

1978 CAMPION HAIDA 24 COMmand bridge cruiser, fully equipped, 200 hours, new condition, $22,900. 656-7319.

50' FREEZER BOAT, 40' ICE packer, 48' freezer boat, 52' ice packer. Capital City Boat Brokers. 386-7555.

14½' BRANDLEMEYER, 6'8" beam, 3 motors including kicker. Small wheel trailer. Etc. $900 firm. 383-6047.

77 BAYLINER QUARTER MASter, 18', Volvo I/O, 3,000 pound EZ load trailer, complete package, like new, extras. $8900. 478-1298.

16' PETERBOROUGH, NEW windshield and canvas top, 33 horsepower Johnson and trailer, $1500, 478-8945.

CHRYSLER MARINE ENGINE, 155 HP, FWC, 270 Volvo outdrive, low hours, in excellent condition. $2750 OBO. 656-4476.

CHRYSLER — SEAGULL
Ken Prasing Equipment
934 Goldstream 478-9313

HARBOUR MACHINE LTD.
PROP REPAIRS
31 Erie St. 383-6555

BOAT LETTERING A SPEcialty. Phone Ken Warner, 652-2007.

MARK II ZODIAC WITH TRAILer and 25HP Evinrude, $2500. 595-6454.

FOR CHARTER ON HERRING. 40' troller Suunta. 112-653-4327, 112-537-9645.

OLDER 45' TROLLER FOR lease. 1980 season. 478-6635 after 6pm

"LIBERTY" 33' A—LICENSE, diesel troller. Asking $80,000. 112-749-3652.

NEW 41'10" STEEL TROLLER hull and wheel house. $50,000. 656-6163 evenings.

CASH PAID FOR HERRING GIL net license, with or without Skiff and gear. 477-8780.

300 SQ. FT. OF ½" TEAK DECKing, well seasoned, evenings 743-9880.

WANTED BOAT TRAILER EZ loader type, 1200 pounds capacity, 477-9965.

WANTED-PROFESSIONAL MArine sextant. Phone after 6pm. 385-5159.

MARINE REPAIRS, $15 AN hour. Call Jim at 479-1976.

28 HP JOHNSON, EXCELLENT condition, $400. 652-5571.

WANTED C LICENSE FOR 40' boat. Ready cash. 595-1371.

BOAT REPAIRS AND REFINishing. Keith Dockerill 595-8358.

9.5 MERC OUTBOARD, 1977, $350. Phone 479-2119.

1976 MERCURY 50 HP, $1195. 478-6832.

HOME MADE BOAT TRAILER. $195. 478-6832.

81 SAILBOATS

Gypsy Yacht Sales

ALWAYS THE FINEST SELECTION
Just Listed

C&C 35
14 sails, wheel steering, cabin heat, sleeps 6. Appointment to view please. $58,500

ALSO
VIKING 33
Loaded with gear. On display. $53,900

KENDALL 32
On display. $53,900

PACESHIP 26
On display. $28,900

C&C 25
On display. $19,800

ROBERTS 22
On display. $11,900

VIVACITY 20
On display. $6,500

POWER
POLARIS 28
Trawler. 1979. Lehaman diesel, H&C press. water and shower, teak decks, flybridge; must see. On display. $49,900

ALSO
32' DIESEL EXPRESS
New power, on display. $31,000

31' CHRIS-CRAFT
Bridge. Appointment to view. $32,000

28' PELAGIC TRAWLER
Appointment to view please. $39,900

28' UNIFLITE
Mint. Appointment to view please. $27,500

25' ALBIN
Priced to sell. On display. $22,900
Good selection of 8' AQUA DORY dingys on display at $260. PRIME DISPLAY WHARFAGE AVAILABLE FOR CONSIGNED BOATS. CALL FOR DETAILS. 2270 Harbour Rd., Sidney. 656-5591.

SAILBOATS IN STOCK
NEW
20' WIND ROSE, deluxe, engine and sails $8650
18' WIND ROSE, deluxe, engine, sails and custom trailer $8650
USED
1976 18' WIND ROSE with engine, sails and trailer $7450
BOB WHYTE MARINE
Corner Harbour and Resthaven
Sidney 656-7286

SAANICH LUMBER YARDS

PRAM DINGHY KIT	$63.00
SABOT KIT	$75.00
KAYAK (PARTLY ASSEMBLED)	$45.00

1496 ADMIRALS ROAD 385-2486

27' CATALINA
Dinette model, spinnaker, genoa, jib, Johnson elec. start, C.B., stereo. Very clean. Cedar Grove Marina, 656-2580.

SEA CHEST
MARINE SUPPLIES
656-6621
9732 1ST., SIDNEY

SAILTREND
Marine Supplies & Clothing
Open 9-6. Closed Sun./Mon.
1157 NEWPORT 592-2711

WANTED SAILBOAT, 25-30' APprox, to charter for one month, July or August. Experienced sailor in racing, cruising. References if required. 479-8363.

WESTSAIL 32, OCEAN CRUISer. Factory finished with 35 hp. diesel, teak decks and cabin, instruments, portable auto pilot and etc. $72,000. 477-9213.

81 SAILBOATS

WANTED SAILBOAT, WILL trade up or down character Fairfield 4-plex. $30,000 equity, good mortgage. 385-2961.

LAZER AS NEW, BLUE WITH cream deck, complete with sails, wheels, etc. Only used four times. $1300. Call 385-0991 or 598-4260.

HAIDA 26 RACER CRUISER IN excellent condition. Offers. 385-3558.

FIREBALL, ALL SAILS AND trailer. 592-3091.

150% CAL 20 GENOA, BLUE AND white, $100. 478-8798,

92 SPORTING GOODS

Robinson's

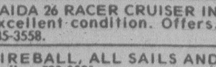

50 Years Ahead First in Victoria
Friday Night Special
6 P.M. to 9 P.M.
Buzz Bombs Size 4. Reg. $2.49 Spec. $1.99
Sorry 4 to a customer Only. Mono Line ¼ lb. spool 4 to 4 lb. test Reg. $1.89. Spec. $1.29.
RIFLES — Brazilian Mausers 7x57 Reg. $60. spec. $39.95 — B.S.A. 30/06 3x$295 — B.S.A. 222 4x12 $349 — Rem 308 pump 4x$389 — Weatherby Van. 7mm 3x9 $895 — Husquarna 8mm $199 — Shotguns New Savage 12g pump $169 — Rem 20G lightweight pump $349 — Win 12G auto w/chock tubes $239 — Sears 12g pump $119 — PISTOLS — COLT PolPos 38 spl nickel $179 — S&W 44 mag. $479 — Ruger Perg. Rev. stainless $299.
TARGET AMMO 308 30/$5.95 — 303 20/$3.95 — 8mm — 2.0/$3.95
VANCOUVER ISLANDS COMPLETE OUTDOOR STORE
1307 Broad 385-3429

SPECIALTY GUNS INT. KNIVES LTD.
"LETS DEAL"
January CLEAN UP and CLEAR OUT "MAKING ROOM"
for NEW 1980 Stock — Beat the price inceases — Try your offer.
"Use OUR"
Free Lay-a-way
Small Deposit Holds
576 Yates St. 383-2422

HOCKING & FORBES
SPORTING GOODS LTD
SKATE & FOOTWEAR SALE
STARTING JAN. 18TH
While Stock Lasts. On:
Daoust-Bauer
Mens and Ladies Skates
Puma-Adidas
New balance & Bauer
Jogging, training, tennis and curling shoes.
770 YATES ST.
383-2342 385-5641

RIMPAC DIVERS Ltd.
Make new friends and have fun by joining the next scuba diving course with Rimpac Divers which starts Feb 11.
For those already qualified, an advanced open water divers course will start Feb 2 and you will learn new skills on this exciting course. Enroll at the shop, 9818 Fifth Street., Sidney, 656-6313.

FRANK WHITE'S SCUBA SHOP
832 Fisgard 385-4713
NEXT COURSES
Next Scuba Course starts Jan. 28; Advanced Open Water Course, Feb. 4; Underwater Photo Course, Jan. 28.

PLAY-MOR
RECREATIONS LTD.
BILLIARD TABLES
Shuffleboards, Cues, Accessories
Foosball — Games Room Lights
517 Kelvin 384-3332

210 LB. WEIGHT SET, PLUS weight bench, abdomen board and leg exerciser. $175. 90 lb. weight set and bench. $50. Farmer John wet suit to fit man 145-160 lb, 5'8". $120. 595-8284.

ITHICA 16 GUAGE DOUBLE barreled shotgun. Winchester 30-30 calibre model 64 pre-64. Browning 12 guage O/U shotgun. Sauer 12 guage double shotgun. Phone 386-9703 after 5pm.

R. STAGG SCUBA DIVING
6 week evening course starts March 4. Max. 12 students. PH. 721-3606 (1-6pm). Private & group. 2 week day classes.

S&W REVOLVER, 38 SPECIAL, stainless steel, Combat masterpiece, model 67, as new with all reloading equipment plus ammo, etc. 592-0698.

SCUBA DIVING COURSE, starting January 31 at Panorama Leisure Centre. To register, phone Bruce at 652-4947. Maximum eight students.

UNI-SUIT DRY SUIT, FITS 5'7"-5'9" and upto 140 lbs. Excellent condition. Used one year. $500. 721-3823.

MAN'S WETSUIT, ⅜-THICK, Nylon both sides, like new. Fits slim 150lbs. 477-0286 before 8pm.

CUPID COMPOUND BOW, LIKE new; drawer-length 26", asking $110. 656-4388.

WANTED: MEN'S LEFT-HANDed golf clubs. Good condition. 592-2034.

16' HURON WOOD CANOE, fast and stable boat. 478-5627 anytime.

ALUMINUM SCUBA TANK AND back pack, $175. Flippers, $20. 388-9683.

15' TEEPEE, USED ONCE $100. Also, man's 27" reconditioned 10-speed, $110. 479-4829

93 CAMERAS, SUPPLIES and PHOTO FINISHING

bill's photo supply
DOWNTOWN at 1672 Douglas 383-7443
Black and white and colour darkroom courses starting Jan 21. Register now. Phone for details.

island colour labs
615 FORT 384-2242
Plus 8 locations to serve you. SAME DAY SERVICE on all C41 films — in by 10 a.m. out by 5 p.m.
16x20 SPECIAL $10.95

93 CAMERAS, SUPPLIES and PHOTO FINISHING

Hilton PHOTO SUPPLIES
P.O. Box 750
Phone 246-4741
On Trans-Canada Highway at Chemainus

PHOTOGRAPHY SCHOOL
Enroll now in a photographic course designed to meet individual needs and goals. Small adult classes in a professional studio. Personal inspection. Svendsen Studios ltd. 477-7411. Classes will start January 29, 12 weekly sessions. Cost $125 includes text book.

city photo
1227 Gov't.
385-5633
Everything you'll ever need . . . photographically that is!

LEITZ 35MM F3.5, 50 MM AROW Bayonet mt. 4'x5" Bush Pressman with 120mm f4.5 Xenar Compur shutter and acc. 16 mm Ampro sound projector, Bolex tripod with Linhoe ball head 4"x5" enlarger back exc. cond., 382-1971.

FOR SALE COMPLETE DARKroom-Opemus III enlarger, graylab timer, easel, trays, safelight, etc. Offers on $250. Call 479-4029 after 5pm.

MAMIYA SLR, 35MM, EXCELlent condition, c/w. 200mm Telephoto, 2X converter, case, $400. 382-0185.

KODAK 650H SLIDE PROJECtor with one tray, excellent condition, $125. Call between 5-7, 386-5380.

DISPLAY YOUR PHOTOS
Economical standoff wall mounts, shadow boxes, etc. 385-6170

BELL AND HOWELL PROJECTion screen and Pentax MV, 383-8446.

NIKKOR 200MM-F4, NIKKOR 50MM-F1.4, Aluminum case. Best offer. 598-6798.

WANTED: OPAQUE PROJECtor. Call after 5pm. 595-8687.

94 STORE and OFFICE FURNITURE and EQUIPMENT

EXECUTIVE DESK AND CREdenza in genuine rosewood, complemented by the functional black naugahyde tops. The rosewood graining expertly matched on all drawer fronts adds the look of luxury to this matched set. As new. No imperfections and used in the library of a private home. Replacement cost over $2300, selling $1100 for the 2 pieces. Also a new matching executive highback swivel armchair, cost $389 selling $250. 592-1670. 9am-9pm.

SWEDA ELECTRONIC CASH register $800. ABC fire extinguisher $20. 2 Readograph signs 2'X4' $200. each. 2 marking guns $35. each. Combination safe $150. 8' metal step ladder $45. 2 power bars $15. each. 477-0694.

MEAT MARKET AND DELICAtessen equipment, power saw, mincers, several cases, wrapping machine, computerized scale and more. For information call 595-1511 days or 477-6128 evenings.

ONE USED HOLBERT MEAT labeling system, can convert to metric, scale #1347445, printer serial #7757348, computer #360426, $3500. 382-2751 ask for Ed or Ken.

NEW PORTABLE ELECTRIC typewriter, Smith Corona model 2200 with carrying case and owners manual. Save over $100 on the list price of $350, selling $240. 592-1670 [illegible] 9pm

OFFICE DIVIDERS, SOLID uluminium frames and posts, glass panels. Various sizes. Like new. Special price for lot. 383-7480

GREY DICTATING/TRANscribing machines with foot controls, two units, belt type. $200. Large shop Vac, two black vinyl chairs. 658-5306.

Store Fixtures
Matthews Agencies
922 Meares 388-4123

ONE ECROCLB SANYO ELECtronic cash register with warranty or swap for what have you, boat, car or van. 656-3018.

FIVE SWEDA DOUBLE DRAWer cash registers model 2443-3378, $350 each. 382-2751 ask for Ed or Ken.

GESTETNER C12 COPIER FOR sale, like new, excellent working condition. For viewing and bids, please call 385-4410 days.

COCA/COLA BOTTLE VENdor, $385. Heatseal plasticwrap table, $175. Foldup table, $75. 598-1892

WANTED: CERLOX BINDING machine in good working condition. 385-6145 anytime.

BRITISH-THOMPSON 10"X15" and auto platen letter press. Offers. 383-6125 8-4:30.

DRAFTING TABLES, LIGHT tables, new, $130 to $300. 478-7305, 479-2342.

NEW OFFICE DESKS
Private. 656-5929

95 HEATING & FIREPLACES

ACORN FIREPLACE, GOOD condition with 5 tube heatilator, grate and screen, $225 offers. 479-8326.

CAST IRON AND CHROME wood and coal parlor stove, 24" feed, 5 hour burn, good condition, $125. 382-1602.

BRAND NEW GOLD ACORN type fireplace with gold smoke pipe to reach ceiling, $400. 382-3007.

96 MAJOR APPLIANCES

BILL'S BARGAIN BARN would like to announce the opening of our new APPLIANCE WAREHOUSE, located at 98 West Burnside Rd., beside Capital Market. We have a good selection of stoves and fridges, some with left-handed doors, washers, dryers, dishwashers, freezes upright and chest, in variety of sizes and colours.
30 DAY WARRENTY
Buy, sell, trade, dicker & deliver
384-5721 or 384-5235

6 MONTHS WARRANTY
Plus 2 yrs. warranty on transmission. Completely reconditioned Kenmore Inglis washer and dryer, $385. Kenmore Inglis washer and dryer, water level control etc. $495. Also available reconditioned with 6 mo. warranty ranges, fridges, other washers and dryers. Only 15 min. from town. Open 7 days, most nights. Petes Place, 786 Goldstream, 478-6000. Financing avail. O.A.C.

IMMACULATE SIMPLICITY twin tub washer, only $149. Immaculate Kenmore dryer, as new $199. Speed Queen washer, stainless steel tub, $129. 35 Refrigerators, $55 to $329. 35 ranges from $69. 6 month warranties. Phoenix Appliances, 2009 Fernwood. Weekdays 10-5, Saturday 10-2. 384-0423

KITCHEN AID DISHWASHERS
1980 models in stock. Plus builders appliances
KENYON SALES
386-1214 (24 hrs.)

MOVING FEBRUARY 1ST, must sell our 5-year-old 30" Admiral stove, $250; Admiral fridge, $200; Kenmore dryer, $125; GSW washer, $150; or all four, $675. 383-8573.

16 CU. FT. UPRIGHT FREEZER $180. Gurney Chatelet 30" range as new $180. Viking fridge $100. Viking 30" range $70. Gibson 30" range $70. 592-1890.

FROST FREE FRIDGE. 30" range with rotisserie. Heavy duty washer and dryer, top line McClary. All Harvest gold. 386-7869.

96 MAJOR APPLIANCES

LARGE VIKING FRIDGE, APprox. 19 cu.ft. with fridge on top and freezer on bottom, white, good condition. $150. Phone 592-1353.

SACRIFICE
Large 2 door fridge, 3 years old, with ice maker and ice water, cost new $850, $595 full price or best offer. 479-2075

WESTINGHOUSE REFRIGerator, Simplicity clothes washer, cafe doors. Good condition. Reasonably priced. 592-1719.

NEW INGLIS DELUXE RANGE with self clean oven $599 at Butler Brothers, 1724 Douglas St. 383-6911.

APARTMENT SIZE INGLIS portable washer and dryer, both in good working order. $225 firm. 642-3932 after 6.

WHITE VIKING AUTOMATIC stove, 30", older model, very good condition, $125 or best offer. 479-6993

WASHER AND SPIN DRYER, Hoover, 4 cycles, 6 years old, very good condition, $125. Call 595-1047.

KALVINATOR SIDEXSIDE REfridgerator/freezer. RCA Altra 100 dishwasher. Both excellent. 642-5339.

BRADFORD CLOTHES DRYER, excellent condition, $175. 479-8509.

TEMPERMENTAL MAYTAG apartment dryer plus spare for parts, $75. 652-4236.

OLDER FRIDGE, STOVE, dryer, working, cheap, guitar amp, speaker. 386-9842.

19 CU.FT. MCLARY EASY fridge, white, excellent condition. $400. 383-9948.

30" ELECTRIC STOVE, 3 YEAR old standard Moffat, $125. 478-6762.

USED GE FRIDGE, MCLARY electric range. Suit cottage/recreation room. 598-1834

WHITE STOVE AND FRIDGE IN working order. $50. each. 658-5963.

ADMIRAL RANGE 30" avocado $180. Moffat fridge, 8 cu.ft. $85. 595-6976

HARVEST GOLD FRIDGE AND stove. Immaculate. 672 Grenville Street (Esquimalt).

DELUXE ADMIRAL S/S fridge freezer, harvest gold. Like new. 384-8538.

WOOD AND COAL COOK stove, good grates, asking $125. 656-3426.

DISHWASHER, NEW, HOTpoint, built in, ivory colour, $275. 642-3409

MICROWAVE OVENS FOR rent by Homark, 381-5622

DELUXE MAGTAG DISHWASHer, $200 firm. 642-3026 after 5pm

FRIDGE AND STOVE FOR sale, $160 for both. 478-2998

16 CU.FT. RIGHT HAND fridge. 477-6268

FREEZER, 23 CUBIC FOOT. Excellent. $210. 384-3638.

FRIDGE AND STOVE FOR sale. 652-1324.

97 FURNITURE

TRADE-IN TIME MATTRESSES
$25 on your old mattress
$25 on your box spring
WHEN YOU PURCHASE A NEW
Spring filled
MATTRESS or
[illegible]

3'3" size, each piece	$169
Regular size, each piece	$189
Queen size, each piece	$219
King size, each piece	$289

Latex Rubber
The mattress that gives even support to all parts of the body, truly the most comfortable mattress of all.

MATTRESS or BOX SPRING

3'3" size, each piece	$199
Regular size, each piece	$249
Queen size, each piece	$289
King size mattress	$399

MATTRESS TOPPER PADS
ENJOY the luxurious comfort

Thick	Size	Rubber	Foam
1 in.	39x75	$27.25	$ 8.55
2 in.	39x75	$52.75	$17.25
1 in.	54x75	$37.75	$11.85
2 in.	54x75	$72.90	$23.65
1 in.	5x0	$44.65	$14.00
2 in.	5x0	$86.50	$28.00
1 in.	King	$58.50	$17.75
2 in.	King	$112.35	$36.40

IMMEDIATE DELIVERY
Open Fridays 'til 9 p.m.
EASY CREDIT terms available
Gregg Furniture
"The quality furniture store — where you can see how it's made"
2300 DOUGLAS 388-7365

JUST ARRIVED MAGNIFIcent shipment of Olde Danish furniture. Superb Dining Suites in solid oak, for example: 14 pces.-oval table, 10 chairs, buffet, china cabinet and server; 9 pces.-solid oak oval table, 6 chairs, buffet and china cabinet. A truly rare find; highly carved Danish Chippendale sofa plus 4 matched chairs, other 3 piece parlour suites available. Only 15 min. from town. Open 7 days, most nights. Petes Place, 786 Goldstream, 478-6000. Financing avail. O.A.C.

DINING SUITES
Good selection of oak, mahogany and walnut, 7-14 pce dining suites from the late 1800's through the 1930's from $695; also just arrived all wood mahogany corner and straight what not stands, reg $89.95 Weekend special while they last $59.95. Super specials on Grampa rockers while they last, reg $245, now $165. Slightly damaged. Only 15 min from town. Open 7 days, most nights. Petes Place 786 Goldstream, 478-6000.

SOFA AND CHAIR, ORANGE, green velour. $275. 2 tri-light porcelain table lamps $45 each. End tables, superior quality walnut, matching, one round, one rectangular with drawer $50 each. Swivel tub chair dark green tweed $45. All excellent condition. 479-1796.

ANTIQUE HUNTERS. GOLD hand painted hanging vase. Queen Anne high back chair. Folding chair, cane seat and back. Sweetheart backed chairs and tables. Huge sewing basket. Moss green carved base tea table. Other items. Cash only. 382-3887.

DINING ROOM SUITE, 60" table with extension, 6 vinyl covered chairs and buffet. Table and buffet have woodgrain arborite finish and wrought iron legs. Good condition, $200. 477-2409.

BIG SAVINGS DURING OUR January clearance sale — roll-top desks — rockers — corner cabinets — coffee tables — beds, etc. Compare our prices. Echo Furniture, 704 View St. 384-2214.

PREVIOUSLY OWNED LARGE pillowy soft burgundy velvet chesterfield and chair, originally $1,145. Used one year, exceptional buy at $650. Can be seen at Furniture Centre, Quadra at View.

DRESSER WITH MIRROR, $135; dresser, $80; walnut sewing machine cabinet, $160; settee, $80; coffee table, $30; occasional chair, $35. Single box spring and mattress $55. 383-1927.

MIRRORED KINGSIZE WATERBED
7x6' beautiful walnut 4 posted with 6 drawers, liner, heater and mattress pad. Worth over $700, sell for $450. 478-0298

42" ROUND TEAK DINING room table with extention and 4 chairs, like new, best offer, phone 595-0465.

MATCHING CHESTERFIELD, loveseat and chair, moss green and rust brocade. Excellent condition. $295. 656-4714.

97 FURNITURE

SOFA
"BERNHARDT PROTEGE"
Contemporary 3 seater, exceptionally comfortable, 7 months old. MUST SELL. 386-0019.

VILAS SOLID MAPLE DINING suite-table, 4 chairs, buffet and hutch. Maple coffee table. All excellent condition. 478-2877 after 5:30.

BRITISH INDIAN CARPET. Large 9x12. Neutral with floral work in two opposite corners. Excellent quality and condition. $800. 592-3986.

PRIVATE SALE. USED VILAS bedroom set, 2 twin beds complete with boxspring mattresses, 4 drawer chest 42" high, $800 firm. 382-5166.

FRENCH PROVINCIAL WHITE and gold triple dresser with mirror, 7 drawer chest, night table, 54" headboard. Pole lamp. 598-2260.

BEAUTIFUL KINGSIZE WAterbed, handcrafted teak, mint condition. Must be seen to be appreciated. $1200. 656-1507

3 PIECE BEDROOM SUITE with box spring and mattress, good condition, $250. Long grey tweed couch, $25. 478-8913

PURCHASED NEW, 2 MONTHS. Chesterfield and chair, Mediterranean style dining room suite, must sell. 385-0481.

KRAEHLER ENGLISH PUB Wing back chair and large Ottoman. Like new phone after 1pm 479-7443. $200 firm.

FRENCH PROVINCIAL OCCAsional table, pecan finish, marble top. Hand crafted Tiffany lamps, 477-9216.

SEALY HIDE-A-BED, COPPER, double size, wood trim. Good condition. $250. 479-2039 after 5pm or weekends.

3 PIECE SECTIONAL CHESterfield, excellent condition, $75. Queen size box spring, $25. 642-3982.

QUEEN SIZE BEAUTY REST by Simmons. Quilted, Dacron luxury mattress, not a mark on it. First $50. 385-4188.

MOVING TO SMALLER APARTment, must sell half my furniture. Mostly antiques, nic-nacs and plants. 598-2005.

TV TABLES AND STACKING stools like new. Naugahyde leather modern chair and ottoman, new, $600. 595-0426.

5 PIECE DINING ROOM SUITE with 4 highback upholstered chairs. 652-3606 or 479-3946

TEAK SINGLE BED WITH slats, uses 33"x73" foam mattress, $95. 598-7107.

FOR SALE VILAS MAPLE table and 4 chairs. Phone 642-4453.

WATERBED, KINGSIZE, NATural wood finish, ½ price, $325. 383-1484

ONE BOX SPRING AND MATtress with headboard for sale, asking $150. 477-9386, after 6.

AS NEW SIMMONS HIDE-A-bed sofa. Brown/beige. $300. 384-5758.

PINECRAFT BOSTON AND chicken coupe style rockers. $168 each including delivery. 656-6207.

CUSTOM BEDS, CAPTAINS, $140, mates, $130, mates bunks, $170. 479-7400.

GREEN CHESTERFIELD, good condition, $100 firm 595-2570

QUEEN SIZE WATERBED with crushed velvet frame 384-6091.

DINING TABLE, 6 CHAIRS, side board. Old, dark wood excellent! $900. 592-3986.

COLONIAL STYLE 4 PIECE chesterfield suite, sofa bed. $225. Between 9am-5pm 385-8514

ARBORITE DINETTE TABLE. Great for [illegible] dweller. Call Jeff, 384-1367.

GOLD BROCADE CHESTERfield in excellent condition, 4 seater and chair, $500. 478-8542.

DOUBLE BED WITH COLONIAL headboard and bedframe, 54"x72", $155. 595-6976.

POUND OAK TABLES
652-4740

NEW, FLIP FLOP HIDE-A-BED, $100. 384-8427

KITCHEN TABLE AND CHAIRS, double bed, davenport. 478-5925.

FOR SALE, SINGLE BED WITH headboard. 595-6374

DOUBLE BED, GOOD CONDItion, $60 or best offer. 383-1326.

KITCHEN TABLE AND 3 chairs, $45. 595-7233.

DOUBLE BED, HEADBOARD and mattress. $50. 595-2240.

MOVING, MUST SELL SOFA bed, offers. After 9 pm, 385-7684.

MATCHING FORMICA COFFEE and end tables, $75. 388-9275.

98 TV. STEREO, RADIO SALES and SERVICE

REALISTIC SCT14 CASSETTE tape deck with Dolby and CRO2, $100. Pro 45, 8 channel scanner with cyrstals $175. 386-1056

SANYO STEREO SYSTEM, brand new. 8 track, radio, turntable, speakers. Asking $300. 383-2403.

SANYO 7" REEL TO REEL TAperecorder, dual heads, sound on sound function, good condition, $95. 382-1602.

HIGH POWERED HOMEMADE floor model speakers, pair $70. Pickering XV-15 cartridge $20. 386-8854.

$35 BLACK AND WHITE, $95 color. Good condition with no risk guarantee. 383-8774 or 382-1234

20" BLACK AND WHITE TV with TV game set, $200 firm Hardly used. 479-0548.

BOGEN P.A, 2 TRAYNOR speaker columns, mike stand. $400. 112-743-5843.

REALISTIC CB SSB-AM TRC-57. 24 channel, .64 wave antenna. $200. 652-3426.

VERY GOOD USED ZENITH 20" Color T.V. $269 at Butler Brothers, 1724 Douglas St. 383-6911.

COMBINATION FIREplace/stereo excellent condition. Must sell. $300. 595-8616.

STEREO RECEIVER AND turntable, 8 track, amplifier, 4 speakers, $150. 384-5560

2 PROLINEAR 100 WATT speakers and Sansui turntable. 478-4144.

PRE-WWII HAM EQUIPMENT, Layfayette KT-350 receiver for sale, 386-2217

BASE CB RADIO WITH ⅝-ANtenna and power microphone. $130 or best offer. 479-4921.

SPEAKERS EDS 120'S 12" Woofer, 6½" mid-range, 3½" Tweeter. Asking $200. 383-2403.

SPEAKERS, PIONEER, 4 WAY HPM 60s, 6 months old. New $680. Asking $400. 382-1903.

REPOSSESSED ADMIRALS Solar-Colour portable TV, call 385-8746.

CRAIG TAPE DECK AND speakers. Never been used. Cost $200. Asking $140. 477-4380.

AKAI 4000DS MARK II REEL TO reel, SOS almost new, $275. 479-5373.

PANASONIC CAR STEREO, ALmost new, perfect condition. 595-1691 after 4:30pm.

TEAK STEREO BENCH, LIKE new, $175. 2 Unitron 1000 speakers paid $750 asking $350. 595-0426.

WANTED: DUAL CON. 15" TANnoy. 656-1507

20" RCA COLOR TV. EXCELlent condition, $156. 383-1674

WANTED: SHORT WAVE radio. 479-1022

RCA TV, 26", B&W, BEAUTIFUL condition. $75. 598-1075.

CB RADIO, GOOD WORKING order, $50. 656-6749.

98 TV. STEREO, RADIO SALES and SERVICE

Open 'til 9 Nightly!
385-5555
Stereos - Color T.V's

Technics-Panasonic

(FULL SERVICE WARRANTY)
—5 yrs. parts & labor on most new sound equipment!
—Loaner supplied during service.
—Full credit upgrading 1st yr.
—No down payment (OAC)
—In store bank financing
CHARGEX—MASTERCHARGE

Used Stereo Equipment
PRICED TO CLEAR

Advent 300 receiver	$279.
Telefunkun receiver	$149.
Kenwood KR 6600 receiver	$299.
Sansui 221 receiver	$189.
Rega Planer 2	$249.
Ariston RD 11 turntable	$250.
With SME 2 tone arm	$399.
Denon SL5A turntable	$149.
Dual 510 turntable	$189.
Yamaha YPD3 D-DR turntable	$179.
Technics SL 23 turntable	$129.
Dual 1215	$69.
Yamaha NS220 Rock-MON Speakers	$199.
Technic SB 4500 speakers	$249.
Challenger 15 speakers each	$199.

Panasonic 20" color TV's
SPECIAL $619
No Down Payment
Low Monthly Payments (OAC)
Open 10-9 Daily
10-6 PM Saturdays

INDEPENDENT BUYERS DISCOUNT SERVICE
INDEPENDENT
AUDIO VIDEO
939C ESQUIMALT RD.
385 5555

PHONE
595-8331
For Best Prices on
SONY, HITACHI, TOSHIBA
Video systems, sales, rentals.
(Ask about our home video movies.)

HILLSIDE Sight & Sound
595-8331
IN THE MALL

Clearance
ALL
Colour TV's
TILLICUM FURNITURE
1633 Hillside across from Hillside Shopping Center. 595-3331.

Mais Furniture & Appliances
1821 COOK
RENT COLOR TV'S from $20
385-2435

compare our prices
TRANSCRIPTORS turntable with Grace 707 and ADC XLM cartridge $349.95
CAV
764 Yates 388-6564

$10.
$10. service call anywhere in Victoria. Call Homark, 381-5622

TWO NEW HEAVY DUTY MIKE stands, complete with baby booms and goosenecks, $65 each firm. Two Shure floor stands, $25 each firm. 5-channel in stereo out mixer (homemade), $90. 595-7576.

USED T.V.'S
For sale from $49.95. Come in and make an offer.
Call HOMARK, 27 West Burnside, 381-5622, 9am-9pm

HARMON-KARDON ST-7 TURNtable with cartridge, $450 or best. SAE 4000 cross-over, $150 or best. Koss Phase 2+2 Quadraphonic headphones, $100 or best. 595-7868.

PHILIPS MODULAR 26" USED colour T.V.'s with 1 yr. warranty parts & labour. Home of quality service. ELECTRON TV SALES & SERVICE, 100 Burnside Rd. W. 383-5432

ZENITH 14" CHROMACOLOR II remote control midband installed. New condition. Full warranty to September 1981. Original list over $600. Offers on $400. 384-9287.

20" ADMIRAL COLOR TV, touch channel changing, digital channel and time display. 1 year old, excellent condition, $700 new, $400 best offer. 479-0147 after 3pm

SANSUI AU4900, $200. JBL DECade 36 $400 pair. Technics SL23 with Shure V15 type 3 cartridge $200. Super scope cassette deck CD304 $50. Entire system $800. BSR equalizer $100. 479-0469.

JANUARY CLEARANCE SALE of Magnovox colour TV's. Save $100.
ATLAS STEREO AND TV
763 Fort St. 385-2712

NEW STEREO SYSTEM, YAMAha YPB2 turntable. Shure cartridge. Yamaha CR420 receiver. Pair of EPI speakers. $700 or best offer. 386-5157 after 5:30 pm.

21" BRADFORD COLOUR TV, 2 years old, instant on, automatic contrast and colour adjust. Perfect condition. Must sell. 477-2162 or 386-2226.

SANYO F10406 AUTO REVERSE cassette deck with two Jensen dual cone speakers and 40 watt power booster. $300 or offers. Can be heard in car. 479-1095

RCA CONSOLE STEREO, SOLID walnut cabinet, excellent condition, $180. Windsor console stereo, walnut finish cabinet, $125. 595-7678

ONE PAIR KLIPSH CORNWALL speakers. Twetter mid range horns, 12" bass reflex. Factory price, $2000. Will sell for $1000. 386-0939

I WILL COME TO YOUR HOME to service your TV for only $10. Call John 381-5622.
Homark Sales Ltd.

HEATHKIT AR1500 RECEIVER top of the line, factory built, 80 watts per channel. A-1 condition, $375. Phone 479-3405.

EXCELLENT STEREO WORTH $2060 new, oldest piece is 14 months old, $1400. 652-9938 after 4pm.

99 GROCERIES, MEAT and PRODUCE

MABER'S MINI MURPHIES (potatoes), 25lbs. $1. 50lbs. broken carrots $2. Parsnips 30cents lb., 7210 Wallace Dr., just north of Brentwood, Fri. Sat. Sun. only 12noon-5:30pm.

BLOCK-READY BEEF
Box Beef (no waste). Information: 478-3374.

99 GROCERIES, MEAT and PRODUCE

WILLIAMS
QUALITY MEATS 795 FORT ST.
384-0525 — 384-0526

GRADE "A" FREEZER BEEF
Sides $1.79 Hinds $2.05
Full Baron $1.99
Weight loss in cutting, boning and trimming will increase the price per pound.
Chargex Accepted

LE COTEAU FARM
Golden Delicious, graded to size. Open from 8:30am to 5:30pm daily. 304 Walton Pl. off Oldfield Rd. 658-5888.

ALBERTA GRAIN FED BEEF Pork, veal, lamb. Information: 381-6621.

FROZEN LOGAN BERRIES for sale, 5 pound containers. Phone 652-2046.

100 MISCELLANEOUS FOR SALE

FACTORY OUTLET STOCK taking clearance. Scratched demostrator and reconditioned Sunbeam and Oster appliances. Mix masters with dough hooks, self cleaning Shot Of Steam irons, can openers, toasters, blenders, and Oster kitchen centers with dough hooks. Soiled electric blankets starting at $32.95. Folding 800 watt hairdryers, $12.95. Upright vacuum cleaners for deep carpet cleaning starting at $89.95. A few of last years model RE70 demostrator 18" electric lawnmowers at special price $85.95. All products have 1 year new appliance guarantee. Many other items at special clearance prices. Sunbeam Appliance Company, 912 Pandora Ave., at Quadra. 383-8543. Free parking infront of store.

MAHOGANY OLDER TYPE single bed with mattress and vanity style dresser, 3 oriental style rugs. 479-7268.

SLATE POOL TABLE, 4X8, INcludes Belgium balls and ALL accessories. Excellent condition, $900. 477-3668

6-INCH REFLECTING TELEscope in good condition with numerous extras, $280 firm. 595-4478.

CERAMISTS!
Reward glazes, underglazes, stains at wholesale price. Decals, ½ off. 478-5379, 7 pm-9 pm.

THE TRUNK ROOM, SMALL collectables, Opens Saturday January 19th, 2630 Douglas Street, next to Tangs Pagoda.

JONSERETS 52, RARELY used, 47 CCS, 3 chains, some spare parts, good firewood saw, $250 firm. 386-0070.

FROST FREE FRIDGE, SINgle bed and head board, dresser with mirror, antique hand wringer, etc. All excellent. 598-7359.

¾ KARAT DIAMOND, EXCELlent quality. Appraised at $4200 dollars, $2400 or near offer. 478-5559.

BRAND NEW COMPACT cleaner with factory guarantees, retail $688, accepting best offer. 383-0693.

MAN'S TAN LEATHER BOMBer jacket, as new, $120. Minolta 16mm pocket camera with accessories, $75. 592-1191.

MATTRESS AND BOX SPRING, $35; Red living room, 10'x83½" and dining room curtains, 8'x83½", $40. 479-9402.

QUALITY LINED DRAPES, burnt orange, 4 sets, 84" long by 70", wide sets. Offers. 16'X16' Nylon tarp. 385-2592.

FURNITURE, GOOD TO EXcellent condition, TV and stereo almost new. 301-2433 Malaview Ave. Sidney.

8½' DIEFFENBACHIA SUITable for office, $75; 4 point Hudson Bay blanket, $70. Evenings 384-3731.

NEW WROUGHT IRON SPIRAL staircase with wooden steps, $500. 24" white Brentwood electric stove, $150. 385-6217.

WATERBED MATTRESS AND heater $100, chest of drawers and vanity $75, fridge $25, stove $75. 382-5591.

NEW 4X8 POOL TABLE AND accessories, 1961 Volkswagen bush bug with tow bar $250. 479-4596.

HARVEST GOLD FRIDGE AND stove, immaculate. Bunk beds reasonable, 1940 vanity. 672 Grenville Street (Esquimalt).

STONE CHESS SET, $125, 9 piece walnut dining suite, $1100. Colour TV, stereo combination, stereo working, $75. 478-0917

EXTENSION LADDER, 16', wood, $20. Soccer boots, new, 6½, $16. 2 table lamps, 16" high, $16. 595-6976.

KENMORE CABINET ZIG ZAG sewing machine, $75. 25" console colour TV, Admirals, $100. 656-1614.

DOORS AND WINDOWS BY THE hundreds. All shapes and sizes. Clawfoot tubs, bathroom sinks. 382-4214.

LADIES SIZE 8-8½ SANDAL. Beige, grey suede. Salamandar, Germany. Cost $60, sell $30. 384-8636.

RECLINER CHAIR, $50. ELECtric fireplace logs, $20. Fireplace tools, $30. Andirons, $20. Fire cradle, $10. 479-1264.

SELLING A.B. DICK 360 CD 385; Miehle 29"; Challenge power cutter, 30½", etc. 112-464-3098 after 6-9 p.m.

STEREO, TURNTABLE, tuner-amp, and speakers. $600. Two large carpet pieces, as new. $75. 384-2803.

SCANDINAVIAN CLOGS, NEW shipment. Men's, women's and children's. The Amber Moon. 385-3614.

WATERBEDS
Day or night, 478-7345.

VACUUMS
Eureka and Hoover. Sawyer Sewing Centre, 388-6228.

CERAMIC TILE, JAPANESE and Italian direct import prices from 65¢-$5. per sq. ft. 386-2812

COATED SEAMLESS, 6" Diameter used steel pipe. Ideal for posts, culverts. Jim 385-0677.

TWO ROTO ROUTERS FOR sale, model 1500, Ridged model K50 with tape. Phone 384-4849.

4X6 UTILITY TRAILER, CAPable of heavy loads, $250 offers. 595-8791

KENMORE VACUUM CLEANer with beater bar, 3 years old, good condition, $75. 478-8436.

BARBER CHAIR, EXCELLENT condition, 35 years old, $400. 384-2108.

GOLD BRACELET 18 KARAT, beautiful hand crafted, old gold. 386-3028.

LIFE TIME HEALTH SPA MEMbership, $800 firm. Please call 383-3207

10" CRAFTSMAN RADIAL ARM saw in perfect condition. $400. 592-1890.

OUTDOOR INCINERATOR barrels. Ready for use, $6.95 delivered. 383-1328.

45-GALLON OAK WHISKEY barrels, good condition. $17.50 383-1328.

PROMISE BOX, 1270 MAY ST. Hundreds Christian books at ½ price.

2 MANUAL TYPEWRITERS, rose damask upholstered living room chair. 477-6358

10 SPEED, LADIES FIGURE skates, weight set, guitar amp. 385-2547.

WEATHERALL CAPE, BEIGE boucle, medium, practically unused, $120, 384-0143.

BRITISH-THOMPSON 10"X15" and auto platen letter press. Offers. 383-6125 8-4:30.

WEDDING DRESS, SIZE 9, brand new, never been worn, $100 or best offer. 477-7503 anytime.

100 MISCELLANEOUS FOR SALE

COLWOOD-LANGFORD Furnitureland

EMERGENCY SALE

We must move our warehouse stock to another location at the end of this month. Rather than move so much merchandise, we are having an emergency sale which is being conducted from our store showroom to reduce our inventory immediately! Prices have been slashed on home furnishings... look at these examples and come early for best selections.

Sealy Redi-beds, reg. $519.95. sale $399; mates bed with mattress, reg. $259.95 sale $198; Grange queen size mattress and box set, special $198; Sealy deluxe bunk bed with mattress, reg. $534.95 sale $398; odd chesterfield chairs only, reg. to $299.95, clearout $99; Ascot swivel chairs, reg. $294.95 sale $218.88; La-Z-boy recliners, reg $329.95. sale $268.88; dark pine 4 pc. bedroom suites, reg. $719.95 sale $599; deluxe gun cabinets, reg. $469.95 sale $399; Kroehler beautiful 9 pc dining room suite in tavern pine (round table with 2 leaves, 5 side and 1 arm chair, buffet, hutch), reg. $2,059.95 Sale $1699; Townhall Colonial floral 100% nylon sofa and swivel chair, reg. $799.95. sale $648; modern 2 pc chesterfield suite, 2 tone beige/gold stripe, reg. $709.95. sale $599.

ALSO

coffee and lamp tables, wall bookcase units, open stock maple finish dressers, chests, desks etc. TV stands. Choose from 14 bedroom suites, 18 dining room suites, 11 kitchen sets and 30 chesterfield suites, 40 assorted chairs. All substantially reduced for this emergency warehouse stock reduction sale.

OPEN 7 DAYS
EVERYDAY 10AM-6PM
SUNDAY 11AM-5PM
Flexible credit terms
IT'S WORTH A DRIVE TO

COLWOOD-LANGFORD Furnitureland
1610 ISLAND HIGHWAY
(FARMERS MARKET)
Personal Shopping Only Please

GOOD USED

Hide a bed	$299
Love seat	$199
Black vinyl sofa	$199
2pc. sectional	$189
Sofa	$139
Solid wood trestle table	$299
Buffet and hutch	$149
2 pc. chesterfield suites from	$199
Drop leaf dining room table	$189
Love seat and chair, mint condition	$329
Rockers from	$59
Recliner	$99
Coffee tables from	$49
3 drawer chest and mirror	$89
Pictures from	$15

STANDARD FURNITURE
Bargain Basement
Free Delivery
Browsers Welcome
New items arriving daily
Trade-ins accepted
Credit Terms Available
737 Yates
382-5111

auctions · appraisals
AUCTION EVERY FRIDAY NIGHT
Kilshaw's OF VICTORIA
six generations
1115 FORT ST. 384-6441
Over 30 Years
Your
AUCTIONEERS
and
APPRAISERS
in Victoria
384-6441
KILSHAWS LTD.

AMMO SPECIAL ON NEW tools: Black & Decker Mini grinder was $135. now $99. Black & Decker grinder 4049 and 4052 was $189. now $115. Black & Decker drill, ½" capacity 1321 was $199. now $148. Black & Decker drill 38 capacity model 5720 was $99. now $64. Black & Decker circular saw 3037 was $155. now $116. Black & Decker circular saw 3047 was $269. now $154.30. Skil circular saw 553 was $144.30 now $108. Skil circular saw 559 was $99. now $68. Skil drill ⅜ capacity 917 was $67.45 now $53. Skil power plane 96 was $119.95 now $99. Skil grinder 852 and 853 was $227.35 now $168. Unisaw 34-450 complete with 1½HP motor was $1300 now $1195. Rockwell 6" jointer model 37-201 was $475. now $439. Rockwell drill press 15-630 was $499. now $469. Rockwell planer 13X6, model 22-401 now $3,275. Rockwell 6" jointer 37-101 was $439.95 now $399. Rockwell drill press 15-085 was $469.99 now $399. Rockwell drill press number 700 was $280 now $252. Rockwell table saw 34-050 was $449.95 now $382. Parks 18" band saw was $1700 now $1530. Parks 12" combination planer jointer $2448.45, call 388-4257.

the Butcher Block Shop
4011 QUADRA 479-5921
KITCHEN RENOVATIONS
SOLID ROCK MAPLE kitchen counter tops, 1½" thick counter width 25". PER LINEAL FOOT.
$32.95
JUST ARRIVED
Butcher Block Coffee Tables

SCARCE ITEMS
Solid walnut tea wagon $299.00. Vilas maple dresser $329.00. Mahogany bedroom suite complete $895.00. Cedar chest $219.00. Oak Dresser $349.00. Corner china cabinet $389.00. Carved Oak china cabinet $399.00. Single size hidabed $269.00. 2pc French Provincial chesterfield suite $549.00. Vilas maple dining table and 6 chairs $795.00. Fern stand $59.00. Duncan phyfe coffee table $149.00. Piano stool $89.00. 9x12 Persian pattern rug $199.00. Electrolux vac $79.00. Good selection of glass and china. Use your Chargex or Master Charge.
Pandora Furniture
1050 PANDORA 383-6319

AUSTRIAN MODEL SKI SUIT, cost $250. Size 10. Worn twice. For $95. 477-7675.

DOUBLE GLAZED WINDOW 2'X5' and baby's carbed. 479-4563.

SILVER AND GOLD. REASONable. Universal Trading Centre, 383-9512.

100 MISCELLANEOUS FOR SALE

STIHL Chainsaws
SALES—PARTS—SERVICE
RENTALS
GIBSON POWERCRAFT
NOW AT 730 HILLSIDE
382-8291

GOLD
10 carat double linked serpentine anklet $60. Brand new heavy silver bracelet, was $135 will sell $75. Silver belt buckle $15. Mans digital watch, as is, $15. 386-8854.

POLYETHYLENE FILM — available in clear or black in full rolls or handy tarp sizes - suitable for vapor barrier or protective coverings for woodpiles, cars, boats, etc. THE PLASTIC SHOP, 2105 Douglas St. 386-1477.

10 CU. FT. UPRIGHT FREEZER $250; 3 pc. bedroom suite $325; 2 pc. Colonial chesterfield suite $195; snow skiis $10. & up. Mel's Bargains, 3460 Quadra, 384-3152. Chargex and Mastercharge available.

2 CUSHION LOVESEAT $225; maple chest of drawers $125; Baycrest spin dry washer $149; ski boots and carrier $15; small accordion $50. Mel's Bargains, 3460 Quadra, 384-3152. Chargex and Mastercharge available.

GIBBARD'S DINING ROOM oval table, 4 gold velvet chairs, 2 additional leaves, $400; one slow cooker, $18; 4 dining room solid wood brocade chairs, $100 each. Above in excellent condition. Priced firm. 385-3006.

SET OF 3 MATCHING AREA rugs, all wool, long shag with large tasseled ends. Colour in blue tones, excellent condition, showing no wear. Sizes 9'x5.6', 6'x4', 5'x3'. Selling $150. 592-1670. 9am-9pm.

FOUR WHITE SPOKE MAG wheels with wide oval tires for GMC pickup, $600. Radio Shack 40 channel walkie talkie, $150. Radio Shack am/fm/cb combination, $200. Radar detector, $70. 478-0509.

12 CHARM, 14K GOLD BRACElet, Sterling Silver 7 charm bracelet, ladies diamond dinner ring, 2-14K gold chain necklaces, pair gold diamond earings, other gold rings, earings and pendant necklaces and cufflinks. 595-7720.

TWO PIONEER CHAINSAWS, $85, $65. Two Peeves, $40. Toro 6 HP gas motor, $35. 1910 National cash register, $40. 3 rods and reels, $10 each. 150 lbs. lead weights, 65¢ lb. flashers, $2.50 to .50¢. 479-3479.

TWO NAILING GUNS, COMMON nails and ring nails, 1 box 12x12 ceiling tiles, rabbit cages, kitchen sink, bathroom sink, double laundry tub, stereo, mens and boys ice skates, many misc. items. Call 479-9247.

TWO KITCHEN TABLES, 3 PAIR of drapes, Hoover floor polisher, 100' extension cord, ladies leather coat (size 18), trailer stabilizer bars and clamps, levellers, two 1½ ton hydraulic jacks, tow mirrors, brake control. 385-2679.

CERAMICS
Closing out sale. Moulds, greenware, brushes, glazes, etc. Kathy's Ceramics, 2715 Sooke Rd. 478-3893

DEMOLITION MATERIAL sale. Lumber, bricks, 2X6 and 2X8 tongue and groove, sinks, windows, incinerator barrels, fence posts, misc. 1081 Dunford, 474-1096.

SPRAY EQUIPMENT
Twin cyclinder compressor, 100 p.s.i. Complete with 2 regulators, dirt trap, noozle fittings, 3 spray guns, hose. All like new. Replacement cost $1074. $595. 474-1374.

"GOLD UNLIMITED", WHOLEsale (1979) prices on 10 carat gold jewelry to your group and home showings or individual appointments. Phone for sample prices. 478-7190.

ANTIQUE BEVELLED MIRror, 25"x30", 8" Craftsman radial arm saw. Wedge water skis and tow rope. 100 pound weight lifting set. CPGA driver and 3 wood. 477-8504 after 3.

JOIN THE GOLD RUSH. Antique gold bracelet with 18 gold charms. Appraised some time ago at $4,000. Asking $8,000. Box 1046, Ganges, Salt Spring Island, B.C.

ZENITH REMOTE CONTROL colour TV, $350. Older Phillips stereo, $25. 1965 Valiant Signet, $350. Yaesu-musen FRG7 communication receiver, $375. 595-6317

2 DOUBLE QUILTED BEDspreads, as new. 2 twin size brown blankets. Peach coloured evening dress, size 16. Blue China vase, battery cassette tape recordeer. 595-7720 after 6pm.

3 NEW BEAUTIFUL SCENERY pictures with frames, two 24X34, one 22X28. Not suitable for our decor. Save $40. Also Vibra-Tone massage unit; taperecorder. Anytime 383-4568.

FRIDGE SALE
Like new 2 door frost free fridges. $249 as long as they last. Also Boston rockers, brand new, $39 as long as they last. 479-3231, 262 Old Island Highway.

ANTIQUE CORNER CHINA cupboard, Phillips remote-control tv, two red velvet chairs, one red plum commode table, one cherrywood commode table. 381-0419.

LIKE NEW 4 BAR STOOLS WITH fiberglass backs, $30 each. 2 single beds, $30 each. Recliner chair, almost new, naugahyde finish, $70. 6 drawer oak desk, $90. Swivel chair $15. 479-2075

SAVE UP TO 50% ON YOUR new kitchen, reface your existing cabinets with natural wood. Includes new doors and drawer fronts. 656-2905.

SINGLE BED, $25. DOUBLE bed, $30. Tiffany lamp, $130. Coffee table, couch and chair, tv, tire chains, ice skates, etc. Open to offers. 382-7417.

SOLID WOOD KITCHEN CABInets including double stainless steel sink and range hood. 17' of upper and 15' of lower, $450 or reasonsable offer. 598-9578.

APARTMENT SALE, GOOD quality furniture, small appliances, bicycles, camping equipment, etc. 222-200 Dallas Rd, 383-8446.

36", 4 HARNESS JACK LOOM, LeClerc Nilus including bench, bobbin guide, bobbins, wool winder, loom light and extras. $560. 658-5988

SMALL OAK DINING SET; DEpression era sideboard; oak gate leg table; oil furnace, 100,000 BTU's. Serious offers please. 385-8460 after 5pm.

FIRESIDE SET, BRASS FIREscreen; double bed and bedspread as new; light fixture; Johnny pole; assorted used carpets. 656-7538.

CRYSTAL LIGHT FITTING (not chandelier) $75. Dressing table, suitable for girls bedroom, $50. 2 matching green cord rugs, 64"x102", $25 each. 598-9059

COFFEE TABLE, $40; SWIVEL rocker, $85; chesterfield and chair, green nylon, $275; Axminister floral carpet, 9x12, $85. After 6, 383-2713.

30" ROLL AWAY COT, INNER spring mattress. 4 fiberglass TV tables with trolley cart stand. Bamboo type planter. All as new. 383-0072.

30' 2-PIECE WOOD EXTENSION ladder; one aluminum step ladder; one aluminum ladder, extension 12'. Call between 1 pm and 9 pm, 598-2014.

EUROPEAN HEALTH SPA Membership. 5 years with life time option. Asking $700. Have all transfer papers. 746-5310 Duncan.

WHITE LEATHER COAT, ladies size 13, $110. Brown leather coat, ladies size 11, $95. Motorcycle helmet, white, small, $20. 479-1923 after 2:30pm.

10 CHANNEL PYE RADIO telephone, offers. 478-5946 after 6pm.

EIGHT BAGS MANURE, SOIL, bark or chips, $10 delivered, 592-7068.

LOAD GRAVEL OR SAND $18 delivered, slabs $34 delivered, 592-7068.

100 MISCELLANEOUS FOR SALE

OLDER ADMIRAL FRIDGE $59.95; Kelvinator 30" range $69.95; davenport $68.88; 3 pc. corner sectional $298; 39" bed with headboard $129.95; 7 pc. dinette suite $69.95; sofa and chair sets $59.95 & up; platform swivel rocker $59.95; Westinghouse 2 dr. fridge $239.95.

The Traders
388-6264 715 Finlayson
Open nights 'til 9 p.m.
Sat. 'til 6, Sun. 12-5

INTERNATIONAL KNIVES
SILVA COMPASSES
New Shipment — Latest Models — Inc. Braille, Sighting, Tracksetter, Army Beta etc. 'Be Expert with Map and Compas' — New Edition.
574 Yates 383-2422

AUCTION
SAT. JAN 19, 12NOON
5911 SOOKE RD
Complete household furnishings of Mr. Ed Turner, will be sold by public auction. Here are some of the items: bedroom suites, chesterfield suites, waterbed, 26" console colour TV remote control, micro wave oven, complete line of appliances, lawnmower, garden tools, numerous other items. 642-3413 for further information. Viewing Friday, Jan. 18th.

Vacuum Cleaners
Nearly new and reconditioned from $25.00 guaranteed. Current models always available: Compact, Electrolux, Filter Queen, Kirby, Hoover, Sears-Kenmore, Eureka, Lewyt, G.E. etc. Power nozzles adapted to any machine. Repairs every brand. Trades welcome. Top of line Built-ins - $325.
Mister Sweeper, 901 Esquimalt Road (at Head), Colwood Corners Mall next to Highway Supermarket. 386-3717, 474-1011.

BLANSHARD AT VIEW
INTERNATIONAL WATERBED (VICTORIA)
386-8858

BRASS
We found some superior quality solid brass so we bought it-inkwells, school bells, animals, hooks, signs, ships bells, spitoons, french horns, Angelus bells, photo frames, horse hooks, key hooks, copper coal scuttles, lamps, candle holders, cannon, light switch covers, plus much much more. All at 30% off this weekend. Open 7 days, most nights, 15 min from town, Petes Place, 786 Goldstream, 478-6000.

Wosk's
WE TAKE TRADES
1810 STORE 385-8781

EATON'S WAREHOUSE STORE
749 View St.

ATTICA
ANTIQUES
SECOND HAND FURNITURE
DEMOLITION
SALVAGE
WE BUY AND SELL
Phone 382-4214

CRYSTAL SHEEN
For Burls, tables, clocks and decoupage

PELAGIC
428 E. BURNSIDE
386-1811 386-7814

10 TONS ANGLE IRON, 2" FLAT bar, etc, six 50' steel trusses 50 sheets ½" plywood, used red brick, firebricks, 2 cast iron bathtubs, western saddle, 2 space heaters, 2 coloured leaded windows, 5 horse garden rototiller, 5 oil furnaces, 2 lay down oil furnaces, 1 oil fired hot water tank, 2 hot water pumps. 652-3898.

ALWAYS WANTED TO BUILD YOUR OWN FURNITURE? TOOLS n' SPACE is a fully equipped, hobby, woodworking shop for your use. Special on 3 month and 1 year memberships. Friendly assistance and instruction. For information call 383-9600 after 10 a.m. 338 Catherine St.

MOVING MUST SELL BY THIS Monday. Colonial chesterfield and chair, new in August, Scotch guarded, New $1000, selling at $800. Also Colonial triple dresser, mirror and queen size headboard, new in August, new $800, selling $600. 3715 Belgrave, off Portage Road!

PRIVATE SALE, ANTIQUE velvet drapes with fringe and tassles. Victorian chaise lounge. Large old fireplace mantle. Mid Victorian wicker baby buggy. Oak high boy. 1800's dress form. Oak and cane rocker. Oak press back chairs. Silver tea set. Full length muskrat coat, 385-1952.

HOMELITE
CHAINSAWS
SALES—PARTS—SERVICE
RENTALS
GIBSON POWERCRAFT
NOW AT 730 HILLSIDE
382-8291

POLY TARPS
Heavy duty. Variety of sizes available

PELAGIC
428 E. BURNSIDE
386-1811 386-7814

ANTIQUES, USED MODERN furniture, TV's, stereos, large and small appliances, reconditioned bikes, bunk beds, sports equipment, numerous misc. items. Bills Bargain Barn, Craigflower & Tillicum, 384-5235 Tuesday-Sunday.

FRIDGE, STOVE, WASHER, dryer, chesterfield and chair, bedroom suite, table and chairs, color TV, B/W TV, sewing machine, Electrolux vacuum and power head, Kirby vacuum, hide-a-bed, wood rocker, tools, etc. 479-3231.

BOYS MUSTANG BIKE $25, paper carrier $5, office intercom-4 speakers $25, pair of camper tie-downs $20, Rink-Rat curling broom $10, skates-mens size 7 and 10-$10 and $3, ladies size 8-$3, boys Bauer size 3 near new $20. Phone 383-4035 after 5pm. weekdays.

ASSORTED TOOLS, GARDEN etc. Assorted books, electrical, encyclopedias, etc. Bunk bed, barbeque. 2 carpets, 9x12 and 12x14. Luggage, 2 trunks, chair, skis, women's golf clubs. Maternity clothes, size 10-12. 721-3780 after 5.

STEEL STOREAGE CABINET on castors by Craftsman with 3 large drawers and storeage space with locking front. Suitable for mounting any power tool such as a radial saw, etc. New condition. Retails for $160, selling $85. 592-1670, 9am-9pm.

GOLD SCULPTURED WOOL rug and underpad. 14'x18'. $200. Phone 479-6137 after 6.

100 MISCELLANEOUS FOR SALE

CHAINSAWS
Alf Becker and Son Ltd.
2981 Tillicum 384-6414

MANS LINED RAIN COAT, SIZE 42. Shaper, lathe, grinder, Dado set, Shop Dac. 383-0422

COPPERTONE FRIDGE AND stove, guitar, washer, dryer, TV, chesterfield suite. 478-3942

3 PIECE CHESTERFIELD, dresser, stereo, sewing machine. 478-3942.

CHEST OF DRAWERS, $40; Stand up trunk with drawers and hangers, $75. 385-8093.

EXERCISE BIKE, GOOD CONdition, $50. Swagman, $20. 382-5036.

DIAMOND ENGAGEMENT and wedding band set, $200, 478-7370 after 4

ROLLAWAY BED; TOT GUARD child's carseat; red print bedspread, curtains. 721-5095.

15 CU. FREEZER, WARRANTY. Must sell $350, offers. 652-1593, 385-3994.

25 YARDS OF GOLD SHAG CARpet, used, reasonable price. 384-0297.

LADIES COATS, SIZE 14, FUR trim 20 alpacama 20 wool car. 477-2988

CENTER TABLE, AM/FM clock radio 2 months old, $19. 383-0187

GE MANGLE IRONER, EXcellent condition, new thermostat, $45. 383-5063.

WHIRLITZER JUTE BOX, good working condition, offers to $2500. 598-1861

MUSKRAT FUR COAT, SIZE 14-16, ¾ sleeve. Good condition. 384-7582 after 6 pm.

SINGER FEATHER LIGHT electric portable. Call after 4pm. 383-1406.

SPEED QUEEN AUTOMATIC washer, good condition, $250. 478-1254

5" CONSTELLATION COMpass, ornate, brass cash register. 477-7787.

BROWN ALASKA SEAL ¾ JACket, size 12, excellent condition, $150; electric coffeepot. 477-8544.

TYPEWRITER, OLIVETTI Linea 88, very good condition. $80. 386-0501.

3X6 POOL TABLE, BILLIARD and snooker balls, pool cues and rack, $230 or best offer. 595-7779.

DELUXE TAN AND HEAT SUNlamp, excellent condition. Asking $70. 746-5310 Duncan

KING SIZE MATTRESS, boxspring and frame. $85. Boy's skates, size 7. 658-5306.

LADIES' COATS, DRESSES, other items. Size 10. Shoes 7-7½ AA. $1-$45. 384-8897.

SOLID MAPLE STEREO (Candlelight), 3 single beds, 75 Dodge ¾ ton Club Cab. 479-2763.

36" FOUR HARNESS LECLERC loom, and some equipment. Weekdays after 6pm, 388-7548

SWING-O-MATIC $25. COFFEE table, 2 end tables, $100 or best offer. 721-5408.

INSIDE STORM WINDOWS
BC ALUMINUM, 479-7121

GOOSE-DUCK DOWN
385-3742

SHORT BROWN SHAG CARpeting, 12X12'. Offers. 386-4067.

METAL WINDOW FRAMES for sale. Cheap. 592-4045

BEIGE BRITISH INDIA, 9X12, floral corners. 388-4742

6" HEAVY DUTY PLANER, $250. 598-6237.

STEREO FOR SALE; 3-PIECE chesterfield suite. 384-7310.

ELECTRIC POTTER'S WHEEL with accessories, $250. 477-6742.

200 GALLON OIL TANK WITH filter, $100. 642-5170.

8" PARABOLIC TELESCOPE mirror. Offers on $125. 381-0850.

ONE SMALL BAR FRIDGE, $120. Phone after 5, 382-3240.

CABINET FOR SINGER SEWing machine, $45. 384-2806

DOUBLE BED WITH FRAME, as new, $80. Phone 595-4692.

8" TABLE SAW AND 4" jointer, $200. firm. 388-4996.

ASSORTED GREEN HOUSEplants for sale. 595-8209.

EXERCISE BIKE, AS NEW, $70. 595-0907.

NEW HERRING RAKE.
384-1619

41 BACK ISSUES OF PLAYBOY. Phone 598-2005.

4X8 POOLTABLE WITH ACcessories $200. 656-6620.

BEIGE 13X15 CARPET, GREEN bamboo drapes for sale. 652-5801.

101 CHILDREN'S MISCELLANEOUS

ROUND-A-BOUT
CHILDREN'S CLOTHES
We will sell quality used childrens clothing. 1005 View, Tues-Sat, 10-5 p.m. 385-6552

PLAYPEN, WINNIE THE Pooh. Good condition. $35. Phone 478-0496.

QUALITY HANDMADE CHILdrens clothes. Call Dianne 479-9708.

WANTED: SWING SET, IN good condition. 382-0410.

103 MISCELLANEOUS WANTED

CASH
Vintage clothing, furs to 1950, Linen, costume jewelry, china, glass, collectibles. Small unique or antique furniture, prints, brass, etc. 11 to 5 384-4547, after 6pm 385-9878, 577 Johnson St.
THE BAY WINDOW

TOP PRICES PAID
Wanted: Oriental rugs. Indian artifacts. Early Canadian furnishings. Wooden decoys. Silver. Gold. Brass. Copper. Swords. Bayonets. Badges. Medals. Royal Doulton figurines. Toby jugs. Antique clothing. Hibernia Antiques, 1034 Fort St., 386-0911, 383-0405.

GOLD AND SILVER WATCHES. I would buy small or large items for creating new pieces:
10 Karat-$8 per gram
14 Karat-$9 per gram
18 Karat-$12 per gram
Sterling Silver $1 per gram
112-246-3351 days or evenings

CASH
Used colour TV's needed desperately for resale — We buy for cash. Call 381-5622 for estimate. Homark Sales Ltd.

THE SALVATION ARMY needs your clothing, furniture and household goods. "Help us to help others." Family Thrift Stores. Victoria, Sidney and Langford. For Pickup — 386-3295.

WANTED: OLD B.B. AND PELlet guns, made before 1950's. Crossman C02 powered shotgun and model 45 automatic. Daisy C02-300. Old china portrait plates. 479-9514 after 6pm.

WANTED: INGLIS, KENMORE, Speed Queen automatic washers, any dryers, square cornered frigerators, small freezers, working or not. 384-0423.

URGENTLY REQUIRED
Refrigerators, freezers, automatic washers, dryers, ranges, dishwashers. Phoenix Appliances, 384-0423.

WANTED: OLD FURNITURE, dishes, clock, etc. to decorate large room old fashioned. Condition unimportant. Also pocket watch. Reasonable. 595-7918.

RANGES LESS THAN 12 YEARS old, Kenmore, Inglis, Whirlpool, Speed Queen, Simplicity washers, almost any make dryer, working or not. 478-6000, 478-5449.

103 MISCELLANEOUS WANTED

URGENTLY WANTED
GOLD
SILVER
DIAMONDS
Come in for free appraisals.
No obligations.
UNIVERSAL Trading Centre
584 JOHNSON 383-9512.

OAK BAY
AUCTION
EVERY WED 7PM
AND SAT 1:30PM
WE BUY, SELL AND APPRAISE
CONSIGNMENTS WANTED
2036 OAK BAY AVENUE
592-5111

Before You
SELL
Antying. You Should
Consult Us First
386-3308
The Auctioneers
Appraisers
For Victoria
926 Fort St.
LUNDS

WE BUY
GOOD USED FURNITURE
and MAJOR APPLIANCES
MAIS
FURNITURE
1821 Cook 385-2435

CHESTERFIELD AND CHAIR, coffee and end tables, colour tv, tv stand. Must be in excellent condition. 595-3140 weekend or evenings.

Beer Bottles and cans 60¢ doz, soft drink bottles, old car batteries, radiators, copper, brass, lead etc. 526 David, 383-1328, 8-4.

DIAMONDS & GOLD WANTED
Cash for your diamonds and rings in any condition. Universal Trading, 584 Johnson, 383-9512.

WILL PAY CASH FOR LADIES clothing and accessories prior to 1930's also 1940's coats and jackets. 658-8764.

INSTANT CASH FOR COINS
Will buy Canadian silver coins before 1967 for 15 times the face value, 382-0193.

WANTED STERLING SILVER bric a brac and old jewelry, old family heirlooms, etc. Discretion assured. 656-6834

UNWANTED NON WORKING or barely working color TV's wanted. Haul away free. 384-8215.

WANTED, PRE/1955 TOYS, dolls, projectors, stereo, cameras, radios, Viewmasters. 385-7369.

SELL OLD BOOKS TO THE HAUNTED BOOKSHOP.
382-1427

CASH ON SPOT
For ECRIC bearer shares. $27. for 5. After 3pm. 383-2795.

1950'S RECORDS, WESTERN OR rock. Help complete my collection. 592-5764.

ROCKWELL TABLE SAW, 6" jointer, bandsaw. Phone 388-6186.

CASH FOR GOOD USED records and tapes. Disc-O-File, 330 Marigold. 479-5413.

CASH FOR MILITARY BADGES — medals — bayonets. Colin McIntosh. 479-2362.

OLD SEWING PATTERNS AND magazines from Victorian era til 1960. 652-4236.

MOSS GREEN BRITISH INDIA rug, 9x12, no floral pattern. 477-6501 or 384-9896.

WANTED: GREENHOUSE glass, wire farm gates, page wire. 478-0252 before 9pm

WANTED: PIECES OF INTERnational Sterling Silver Flatware, Prelude pattern. 479-7587.

FRIDGES, SQUARE CORnered, working or not. 478-6000, 478-5449.

LARGE CANNING KETTLE, plus related equipment. Thanks: Paul 382-4032, 479-3216.

FIREPROOF SAFE
for storage of scientific data, lock need not be working. 656-1412.

WANTED: WINCH ELECTRIC, 110 volt AC, Capacity 500-1000 lbs. at reasonable price. 658-5713

PISTOLS, HANDCUFFS, LEG irons. Modern or antique. Top prices. 592-6940.

WANTED: ANYTHING MADE of sterling silver in any condition. 474-2506

CASH FOR YOUR OLD SEWING machine. Singer Sewing Centre, Hillside Mall, 595-4545.

WANTED SET OF GOOD LUGgage, also inside door size 30X78. 479-6524.

WANTED: TRICYCLES IN good condition, reasonable prices. Phone 384-8494.

FRIDGES, SQUARE CORnered, bought. 383-7213 All Temp

PIANO WANTED, ANY CONDItion, also bench or stool. 384-1154

WISH TO PURCHASE PORTAhoist and engine stand. 595-6153

WALL OVEN WANTED IN good condition. Phone 383-4244.

WANTED CAST IRON weights, 200 lbs. 479-3159.

WANTED; AC MOTOR GENerator, phone 598-3684.

WANTED: OFFICE DESK, PREferably hardwood. 474-1821.

WANTED TO BUY OR RENT car camper. 595-0950.

MEDIUM SIZE SECURE OFfice safe. 383-4633.

105 GARAGE SALES

GARAGE SALE, 885 BECKWITH Ave. Saturday and Sunday, 9am-5pm. Assorted fencing material, 4x4 and 6x6 posts, 1x8 pickets, commercial playground equipment, carpeting and underlay, and miscellaneous furniture, etc.

BASEMENT SALE, JANUARY 19, 8-5. Sunday, 12-5. Lawnmower, garden chairs, umbrella, books, bedspreads, Hibatchi, miscellaneous lumber, movie camera, hair dryer, clock, pictures, household items. 1808 San Pedro Ave.

SWAP AND SHOP
Blanshard Community Center, 901 Kings Rd. Sat., 1-4pm. Great bargains. New items & old. Sellers wanted. 387-5506, 388-7696

CARPET, LINO & TILE
Must clear out. Roll ends, remantsand samples. Large and small. Saturday only. 10am-4pm. 950 Northpark.

GARAGE SALE JANUARY 17-20 inclusive. B&M cable shifter, 327 and 400 trans, starters, new tires, T-lock shingles, toaster, clocks, tools, 4" gutter accessories and more items. 870 Pendene Pl.

105 GARAGE SALES

MOVING, MUST SELL. MANY miscellaneous items including, plants, books, records, stereo equipment, etc, etc. Saturday, Jan 19th, 10am-3pm. 525 Cook St. No previewing.

SATURDAY, JANUARY 19, girl's bike, Junior hockey clothes, skates, toys, wheat, B&W tv 24", ski boots size 8, etc. 954 Bank Street, 598-5609, 10am-2pm.

ORIENTAL PATTERNED RUG, collectables, costume jewellery, silver jewellery, knick knacks, glass, etc. 1018 Balmoral Ave. 11-4 Saturday.

MUST SELL BY THIS MONDAY, desk, crib, dishes, pots and pans, wringer washing machine, upright vacuum, stove, plants. 3715 Belgrave, off Portage Road.

APARTMENT SALE- MOVING must sell- dishes, toys, Colonial bedroom suite, child's bed, round table, clothes, more. Saturday, 9am-2pm. #21-2502 Dowler Pl.

GARAGE SALE, SATURDAY January 19th, 12-4, 721 Robleda, 384-8538. Living room, kitchen, bedroom furniture.

GARAGE SALE, SATURDAY, 1035 Lodge Ave. 2 stainless steel sinks, clothes, books and other items. 10-3.

GARAGE SALE, 10 AM, SATURday January 19, many small household items. 1351 Grant Street, no early birds.

BASEMENT SALE, FURNIture, clothes, records and miscellaneous items. Saturday 10-3. 3807 Rowland Avenue.

109 MISCELLANEOUS TO RENT

COVERED PARKING NEAR Parl. Bldgs. $25 pm 386-1312

115 SWAPS

1971 DODGE CORONET CUStom, 4 door, 318 auto, power steering, brakes, good family car. New ball joints, exhaust, radials, 73,000 miles, runs very well. Trade for good running American pickup truck. 381-0273 or 388-4629 and leave message for Mike.

WANTED BOAT
2½ acres in Prince George app. value $8000, will trade for boat prefer. older plank boat. Call 383-0697.

WILL USE BEAUTIFUL 22' fiberglass boat and trailer as down payment for 1 to 5 acres of property. 479-2998.

38½' CABIN BOAT, NEEDS work, $7500. Will swap for late model 4x4 or as downpayment on acreage. 478-6108.

320 ACRES ALBERTA LAND, offers or trades on $70,000. 388-4959.

WE MAKE CUSTOM WAterbeds, will trade for small car, phone 478-7345 anytime.

WILL SWAP MY $9000 EQUITY in Beautiful set up Mobile home for boat or ? 382-8809

SWAP KENMORE CONSOLE sewing machine for sofa bed or electric lawn mower. 477-0117.

1970 GMC SIERRA GRAND ½-ton plus cash for any kind of car. After 4:30pm 478-7051.

116 COINS and STAMPS

We are now accepting consignments for our next Stamp Auction — Feb. 12. 386-3308. 926 Fort St.
LUNDS

SILVER COINS
Wanted Canadian and US silver. If you are selling or buying, give us a call. Also wanted Canadian pennies 1920 to 1948 any condition. 1949 to 1960 B.U. rolls. Capital City Coins and Stamps, 100 Burnside Rd. W. 383-2634

COINS
Silver, gold and Canadian coins. Reasonable. Universal Trading Centre, 383-9512.

2 OZ. SILVER INGOTS COLLECtors item polished, engraved with Kings of England. $150. each no phone orders, first come first serve, cash and carry. 450 E. Burnside.

6 ROLLS GEO VI DIMES $120, 6 rolls Elizabeth 52-66 $115, 2 rolls 67 dimes $75, 2 rolls 68 dimes $65, 4 rolls pre 52 quarters $240, 5 rolls 52-66 quarters $225, 2 rolls pre 52 halves $240. 477-8606.

SILVER COINS WANTED! CANada 1968 and prior, U.S. 1964 and prior, G.B. 1946 and prior, Olympic silver coins. John & Glenda Cheramy 384-7622.

OLYMPIC PROOF SET
Series I-VII. Wood and leather cases. Excellent condition. Best offer. 595-3302

WANTED: MEMBERS TO form Clark Kiribati Tuvalu and African stamp collectors club. Information phone 746-7350

PRIVATE PARTY SELLING silver coins, boullion. Series inquires only please. 384-6647.

CANADIAN STAMPS, MOSTLY matched plates, many high values, offers, 383-7672.

WANTED: SILVER COINS, PRIvate purchase. 477-8315

SILVER COINS FOR SALE. 112-339-6248.

SILVER COINS FOR SALE. 478-8580.

SILVER COINS FOR SALE, 24 times face value. 386-8603.

BUYING SILVER COINS. BEST prices. Will pick up. 592-1675.

1976 $100 GOLD CANADIAN Coin. What offers? 656-6749.

WANTED: ANY SILVER COINS. 479-5324 or 383-8640.

117 ANTIQUES and ARTS

ANTIQUE
AUCTION
INCL. 18TH AND 19TH C. FURNISHINGS, PERSIAN AND ORIENTAL CARPETS, GEO. AND VICT. SILVER, CANADIAN AND EUROPEAN FINE ART, PORCELAINS, CLOCKS, ETC.
FOR AN APPRAISAL OF YOUR ITEMS PLEASE CONTACT
JOHN BOYLE
386-3308
LUNDS

JUST ARRIVED MAGNIFIcent shipment of Olde Danish furniture. Superb Dining Suites in solid oak, for example: 14 pces. oval table, 10 chairs, buffet, china cabinet and server; 9 pces. solid oak oval table, 6 chairs, buffet and china cabinet. A truly rare find, highly carved Danish Chippendale sofa plus 4 matched chairs, other 3 piece parlour suites available. Only 15 min. from town. Open 7 days, most nights. Petes Place, 786 Goldstream, 478-6000. Financing avail. O.A.C.

DON'T SELL JUST FOR METAL value. Wanted antique or good quality jewelery, watches or silver pieces. Rosemary & Wendy Antiques Ltd. 620 Broughton, 385-9816

V.G. & B.C.S.
Grand Semi Annual
Antique Collectables Sale
Jan. 26th 10 am to 6 pm
Banquet Room, Juan de Fuca Curling Rink. Free Admission

GAME COLLECTORS!
Pinball horse racing, circa 1928. Also, spring-loaded pinball game. Both original and working. Offers. 656-4337.

117 ANTIQUES and ARTS

MOVING TO SMALLER APARTment, must sell etchings, engravings, messotints, average 200 years old. Maple pedestal table, large walnut veneer chest of drawers. 598-2005.

WANTED: GEORGIAN FURNIture, oriental rugs, silver, clocks, etc. TOP PRICES PAID. D.Robinson, 1019 Fort, 384-6425.

ANTIQUE RESTORATION AND reproduction, highest quality craftsmanship. Dove West. 388-5517

SILK JAPANESE WEDDING KImono's, white on white Herons, Brocades, handprints. Collection pieces. 385-9482.

FURNITURE REPAIRED. ANtiques our specialty. Phone 478-2539.

18 CARAT GOLD, 32 JEWEL ¼ hour repeater pocket watch, $3200. After 6pm, 595-2986.

ANTIQUE GOLD WATCH CHAIN with fob. 14kt, $1000 or offers. 385-3460

BEAUTIFUL WALNUT PARlour suite, needs recovering. Very unusual. $775. 595-7186.

120 GARDEN SUPPLIES

Fertilizer

SAANWOOD FARMS LTD. Cow manure. 652-2026 or 652-1743. No Sunday calls please.

PENDRAY FARMS LTD., COW manure, 6 yards $48, delivered. 477-1519.

COW MANURE, SEABREEZE Farm. Let phone ring, 777 Kangaroo, 478-1876

NUMBER 1 STRAIGHT OLD cow manure, 7 yards $53., 4 yards $38. Bag $2.25, 595-0773.

HORSE MANURE, $5 A PICKUP, you load. 479-6259

Greenhouse

BC GREEN HOUSE BLDG. LTD. Quality aluminum/glass greenhouses. Automatic vent openers etc. See our display greenhouse at the Elk Lake Garden Center. For information/brochures phone 385-2841

Plowing, Rotovating and Cultivating

DON'S TRACTOR SERVICE
477-3913
We rotovate, plow, cut grass and brush; also loading and hauling.

4 BROTHERS — ALL AREAS
Hand Tillers, Tractors
479-6112.

Tools and Supplies

GET READY FOR SPRING Planting. 19 cu. ft. Lansana electric soil sterilizer, cost new $1400. Needs minor electrical repairs. Offers. 656-6749.

Top Soil, Rocks and Fill

SCREENED TOP SOIL WITH manure and sand, $10 per yard, delivery extra. Sterilized potting soil by bag. E. Nixon Ltd. 478-0511; Nights 479-1937, 479-2995

SAND, GRAVEL, DRAIN AND crushed rock, 1 to 6 yard loads. 658-5406.

FREE BLASTED ROCK AND gravel, trucking charge only. 479-8349, after 6.

NUMBER I SHREDDED BLACK loam, 4 yards $47., 7 yards $71. Bag $2.25, 595-8129.

125 PETS and SUPPLIES

1 PUREBRED LABRADOR, 1 Redbone Hound, 1 German Shepherd Cross, 3 Labrador Cross 479-5860.

STANDARD SCHNAUZER, FEmale, spayed, one year old, needs a good home with lots of love. 477-3559 after 5pm

TWO LIVER PUREBRED DOberman pups, one female, one male, tails docked, 8 weeks old. $100 each. 478-6194 after 6pm

1 BLACK AND TAN TERRIER, 1 border collie cross, 1 labrador cross, 2 doberman cross labrador pups. 384-3537.

HARLEQUIN DANE FEMALE, open, 2 years old, beautiful temperment. Some obedience training, $350. Nanaimo 758-6441.

VERY AFFECTIONATE ½ grown dusky golden young cat needs a home. Urgent. Cats Protection League, 598-5731.

BEFORE BUYING A PUPPY call Victoria City Kennel Club "Watchdog" for advice. 477-9781.

REGISTERED DOBERMAN Pinscher puppies from champion stock. 246-4267 or 746-4332.

AT STUD, BROWN MINIATURE poodle. Champion Taval's Kalua Master. 112-743-2415.

AMERICAN COCKER SPANiel, male, Registered, Champion Pedigree, 9 months old. 479-3656.

REGISTERED IRISH SETTER puppies, 2 males only. Sound temperment. 478-0073.

FOR SALE RED FACTOR CAnary breeding stock. Call 388-4129.

COLLIES & CHIAHUAHUAS Adults and puppies available. 478-2714.

4 MONTH OLD FEMALE SHEpard cross, needs good home. 384-3084

PUPPIES FOR SALE, ½ Samoyed German Shepherd. 478-7122.

ONE YEAR OLD REGISTERED German Shepherd, tatooed, $150. Phone 478-3144.

WANTED WHITE PERSIAN kitten for loving home. 592-8359 after 5:30.

REGISTERED COLLIE PUPS, 8 weeks, dew claws removed, shots included. $150. 478-5179.

URGENTLY NEEDED, HOME for 5 month old cat. 592-4438, 595-4503.

TWO COCKAPOO PUPPIES left, 1 male, 1 female, black. 112-743-9862.

PIED MALE COCKATIEL, $60. Young green budgie, $10. 477-6285.

SMALL PUPPIES, SHELTIE—Spaniel X, 7 weeks old, $30. 479-7519.

REGISTERED RED APRICOT poodle puppies, 8 weeks old, 112-723-7995

WANTED-COCKER/LAB CROSS or similar breeds, puppy for pet. 595-3664.

1 GERMAN SHEPHERD, 3 black Labradors, 2 golden Labradors, 1 Terrier cross. 478-2714.

TAMED, TALKING DWARF macaws and baby cocketiels for sale. 642-4393.

48 GALLON AQUARIUM WITH stand and accessories $150. 656-6620.

ONE MALE FERRET, 11 months old, for sale. 642-3705.

BORDER COLLIE/LAB CROSS, 9 months, to good home. 474-1673

FEMALE IRISH SETTER, 9 months old. $75. 112-653-4457.

FREE TO GOOD HOME: MALE, Vizsla Pointer, 5 years, 595-4208.

MALEMUTE PUP, 3 MONTHS old, female, $150. 478-6584.

REGISTERED TOY POODLE PUPS FOR SALE. 382-4741.

SHEPHERD LAB PUPPIES. 2½ months old. 642-4428.

TINY WHITE MALE TOY POOdle, 2 years old, $125. 721-3805.

SHEPHERD CROSS PUPS, $25 each. 5 weeks old, 478-8260.

RED FACTOR CANARIES FOR sale. 477-5692.

AT STUD CHAMPION RED MINI dachshund, proven. 388-4742.

BRAND NEW BIRDCAGE AND all accessories, $20. 386-8854.

125 PETS and SUPPLIES

NEW 1980 MODEL SUNBEAM professional Poodle and dog clippers, changeable cutters, roller bearing motor and very quiet armature type motor, $89.95. Sunbeam Appliance Company, 912 Pandora Ave., at Quadra. 383-8543. Free parking infront of store

LOOKING FOR HOMES FOR two dogs, 1½ year old spayed Couger Hound and a 5 month Cougar Hound-Irish Setter Cross. They need lots of room and a family with children who can give them lots of love and attention. Daytime 478-7737, after 6:30pm. 478-3753.

MATURE MALE GERMAN Shephard, available without charge to caring country based home. Friendly, good-looking animal. Used to children. Good watchdog. 658-8989 after 5:30pm.

WANTED: ATTENTIVE CAT lover with spacious home for beautiful energetic 10-month-old Siamese. Neutered, all shots. $15. Leave phone number, 10am-5pm, 384-0632.

NORWEGIAN ELKHOUNDS, C.K.C. Registered. Born 24 October. All shots, tattooed, wormed. Show and pet stock. Bearberry Kennels, RR2 Ganges, Salt Spring Island, 112-537-2377.

VICTORIA CITY KENNEL Club conformation handling classes start Monday, January 21st, registration 7:45 pm. St. Marks Church Hall, Tennyson St. Information call 595-8975.

Obedience Training
HAVE YOUR DOG OBEDIENT and/or guard dog trained by professional trainers. Victoria Guard Dog Ltd, 384-8431 or 652-4180.

FREE TO GOOD FARM TYPE country home; affectionate 9 month old male, Shepherd/English sheep cross. 384-5090 after 6 pm.

SILKY TOY TERRIERS
Now available, 4 only, show and pet quality puppies, registered with shots. Phone Comox days 339-6022, evenings 339-5276.

VICTORIA CITY KENNEL Club Sanction Match, Sunday, January 20, Brentwood Hall, Wallace Dr. Entries 10:30-12noon. Jr. handling. Information 479-4002

REGISTERED OLD ENGLISH sheep dog pups. Champion pedigree. Males only. $250 and up. 112-647-5451.

GOOD HOME FOR 3 YEAR OLD Scotch Terrior. Reason must part Child allergy to animals. 479-5382.

FOR SALE, PUREBRED LAbrador puppies, from registered champion stock. 2 black and 1 chocolate. 478-3123

127 CHICKS, POULTRY HATCHING EGGS SUPPLIES

FIRST AND SECOND YEAR old laying Comets for sale. 479-6955.

FOR PRICE LIST ON DAY OLD chicks and turkeys phone 478-3368 before 3pm

FREE RANGE ROASTING chickens, $1 per pound. 479-1687.

128 LIVESTOCK SUPPLIES AND EVENTS

MANDER
TRUCKING LTD.
SAWDUST
SHAVINGS
CEDAR HOG FUEL
385-3041
After 6, 477-5053, 479-7629

JOHN MacNUTT
TRUCKING
SAWDUST—SHAVINGS
HOGFUEL
Large or Small Loads
479-6560

STABLE MANAGEMENT AND grooming clinics held at the Harrop Ranch are again beign sponsered by T.A.H.S.H.A. because of the great response last year. February 5th and 19th stable management, February 12th and 26th grooming. $2 per night. Phone 652-1885 for registration.

YOUTH
Interested in horses and riding? Why not come and join our club, we are looking for new members for the Junior Quarterhorse Association, Victoria branch. For more information: 652-9939.

BUY ANY NEW ENGLISH SADdle at the regular price and get upto $100 worth of fittings free. All Simco saddles, $75 off regular price. At Shanks Super Sale, January 18-26. 384-5011.

T.A.H.S.H.A. ANNUAL AWARDS Banquet Friday, January 25th, 6:30pm, Post House Restaurant. Buffet $9.25. All interested members and non-members phone 383-8205 before January 22nd.

SHANKS SADDLERY SUPER sale January 18-26. 10%-50% off, store wide, on new items. 764 Roderick St. 384-5011.

YOUNG WOMAN, FOND OF horses, some experience, want to rent horse on monthly basis. Call Louise, 477-0027.

CUSTOM MADE DELUXE 2 horse trailer, $4000. Thoroughbred height 2 horse trailer, $2000. 112-748-0212 or 112-748-8967.

4 YEAR OLD THOROUGH BRED quarter horse cross, 15.2 hands, bay mare, asking $675, call 652-3081.

FEED CARROTS, $1 A BAG. 5550 West Saanich Rd. or 4055 Cumberland Rd. off McKenzie.

WEANER PIGS, 8 AND 11 weeks, big and healthy. $35-$45. 479-9191.

BOAR SERVICE, MEADOWlake Farm, good Yorkshire stock. 479-9191.

PONY FOR SALE, 10 HANDS, 11 yrs. old, shown english and western, $500. 642-3327.

QUARTER HORSE MARE, well trained, 15.3 hands, $700. 478-1185.

DEHNER CUSTOM BOOTS. BE measured now for Spring delivery at Shanks Saddlery, 384-5011

½ ARAB MARE, QUIET, GOOD for Beginner. 479-1458.

STRAW
656-1628

PIGLETS 11 WEEKS OLD FOR sale. $50 each. 479-0364.

VERY LARGE GRAIN FED 9 week old piglets. $40. 479-3280.

GOOD LOCAL HAY, $3.50 PER bale delivered. 642-4634

FOR SALE, 1 JERSEY MILK cow. 642-3122

MUST SELL, HEREFORD BULL and cows. 477-6666.

TWO KID GOATS FOR SALE TO eat, $20 each. 642-3424.

USED 17" PASSIER SADDLE, $350. 112-743-5134 after 6.

REGISTERED JERSEY COW and week old calf. 656-4296.

130 HEAVY EQUIPMENT AND MACHINERY

WANTED: ROCKWELL UNIsaw, 10" table saw, 220 volt single phase, series 34-450, prefer order model. 479-4568 after 4pm or 656-5633, 8-4:30.

WANTED: OBSOLETE OR derelict equipment, top prices paid. Superior Salvage. 112-743-5906

453 DETROIT DIESEL, FULLY rebuilt, coupled to 640 Ellison trans, new. $8500. 478-3234 or 478-6190.

1972 LOUISVILLE 880 TANDEM, Nahanni 12 yard box, 5 and 4 trans. $12,700. Carrier plate optional. 478-0245.

LINDEN GOOSE NECK TRAILer, tandem axile, hydraulic dump, $4200. 386-8435 or 482 Cecelia St.

130 HEAVY EQUIPMENT AND MACHINERY

MF Massey Ferguson IRON HORSE EQUIPMENT LTD.
Farm - Industrial
New & Used Equipment
Complete Service
USED SPECIALS
3 - JD 1010 Crawler Loaders
JD 350C w/Reg & Swamp Tracks
Blade, Winch - Excellent Cond.
450 Case w/4-1 Bucket
4650 Trans Canada Highway
DUNCAN 748-2809
2440 S. Island Highway
COURTENAY 338-1326

WANTED: GAS DRIVEN PORTable welder. 386-6689 or 384-7255.

135 FARM IMPLEMENTS

KUBOTA TRACTORS
Sturdy Economical
Standard 3 Pt. Hitch
3,4 & 6 cylinder models
Diesel Farm & Garden Tractors
Complete Line In Stock
Serving Vancouver Island and
The Gulf Islands
Iron Horse Equipment Ltd
4650 Trans Canada Highway
DUNCAN 748-2809
2440 S. Island Highway
COURTENAY 338-1326

JOHN DEERE J. GRIEVE MOTORS LTD.
Lawn & Garden Tractors
7 hp - 28 hp
Diesel Farm Tractors
22 hp - 275 hp
Full Line of Attachments
Good Supply Of Used Tractors
652-1642 SAANICHTON

J. GRIEVE MOTORS LTD.
Vancouver Island's largest farm implement dealer now selling Yanmar 4-wheel drive tractors, 13 to 33 h.p. Full line of attachments.
652-1642 SAANICHTON

WANTED: COULTOR WHEELS for plow, also Harrows and tractor mounted sprayer, 598-3684.

WOODS BILLY GOAT BRUSH cutter, used 10 hours, $450. 479-1687.

148 LEASE VEHICLES

ENSIGN
WILL SHOW
—YOU—
HOW TO LEASE
AND SAVE!

EX-LEASE
CLEAROUT
SAVE BIG
ON THESE UNITS
79 Dodge Maxi-Van
79 Newyorker
79 Ford ¾ ton
78 LeBaron, 4 door sedan
77 Dodge Maxi-Van
77 Volare, 4 door sedan
77 Volare, 2 door sedan
76 Plymouth Gran Fury
Plus Many More

See Tom Cino
or Bryan Cathcart
ENSIGN LEASE
LTD.
Quadra at
Caledonia
386-2411
DEALER NO. 5620

McCALLUM
MOTORS
LEASING LTD.
CAR LEASING—
THE MODERN
CONCEPT!
For further
information contact
Call: CAM MCCALLUM
or
DON INNES
1101 YATES 382-6122

HOW TO WRITE

A GOOD

CLASSIFIED ACTION

AD

1—IT'S BEST to start your ad with the name of the article or service you have to offer. If you have an apartment, room, etc., for rent, or property for sale; start your ad with the location.

2—BE CLEAR. Readers respond more quickly and favorably by giving complete, definite information. Always include the price in your advertisement.

3—MAKE IT EASY for the reader-prospect to reach you. Always give your telephone number or your name and address. If you do not have regular hours, state a preferred time for the prospect to get in touch with you.

4—PLAY SAFE. You get the greatest reader attention by using consecutive insertions. A six-day order is best and costs less, and you can, of course, stop your ad as soon as you get the results you want. You pay only for the days your ad appeared. Lower yearly rates are available to those who wish to keep their services or products before the public.

5—PLACE YOURSELF in the reader's position and ask yourself what you want to know about your offer. The answer you give will make a good Want Ad.

6—GIVE YOUR PROSPECT every inducement you can with good copy. Classified action ad readers have the money and are already interested in buying the merchandise or service you have to offer; the details and information you give are the most important.

7—TO PLACE YOUR AD, call 386-2121, your direct line number to fast Want Ad action. A courteous, efficient advisor will be glad to help you word and place your order. And remember, Classified Action Ads afford you the most complete coverage. Telephones are open 8:00 a.m. to 6:00 p.m. Monday through Friday, 8:00 to 5:30 p.m. Saturday. Don't allow the reader to speculate.

149 NEW CAR DIRECTORY

SUBURBAN

THE HOME OF
LINCOLN
MARQUIS, COUGAR,
XR7, ZEPHYR,
CAPRI, BOBCAT,
FORD TRUCKS

JANUARY
CLEARANCE
SALE OF
NEW CARS!
BALANCE OF
79 STOCK
MUST GO!
GIGANTIC
SAVINGS TO
YOU!

STOCK 9-339
79 MARQUIS, 4 dr., V8, AT, vinyl roof, clock, tilt wheel, speed control, power windows, radio, PS, PB.
WAS $9376.60 NOW $7870
SAVE $1506.60

STOCK 9-671
79 MARQUIS, 2 dr., V8, AT, PS, PB, power windows, clock, etc.
WAS $9106.80 NOW $7660
SAVE $1446.80

STOCK 9-690
79 ZEPHYR 2 dr., 6, AT, PS, PB, AM/FM stereo, vinyl roof, tilt wheel, speed control, power windows, power door locks, etc.
WAS $7951.10 NOW $7210
SAVE $741.10

STOCK 9-828
79 MONARCH 4 dr., GHIA, 6, AT, PS, PB, clock, etc.
WAS $7902.10 NOW $7185
SAVE $717.10

STOCK 9-832
79 MONARCH, 4 dr., V8, AT, PS, PB, clock, elec. defroster, etc.
WAS $8180.90 NOW $7415
SAVE $765.90

STOCK 9-721
79 MONARCH ESS, 2 dr., V8, AT, PS, PB, power windows, tilt wheel, electric defrost, etc.
WAS $8290 NOW $7515
SAVE $775

STOCK 9-837
79 BOBCAT 3 dr., 4 cyl., AT, PS, bucket seats, radio, etc.
WAS $6214.50 NOW $5660
SAVE $554.50

STOCK 9-826
79 BOBCAT 3 dr., 4 cyl., AT, PS, PB, buckets, moon roof, etc.
WAS $6802.50 NOW $6170
SAVE $632.50

STOCK 9-438
79 BOBCAT 3 dr., 4 cyl., AT, PS, PB, buckets.
WAS $6123.70 NOW $5585
SAVE $538.70

STOCK 9-477
79 BOBCAT, 3 dr., V6, AT, PS, PB, moon roof, etc.
WAS $6571.20 NOW $5960
SAVE $611.20

LARGE STOCK OF
1980 MODELS!
ALL CLEARLY
PRICE TAGGED!
TRADES WELCOME!
ON THE SPOT
FINANCE
BANK or FMCC
IMMEDIATE
DELIVERY
SUBURBAN MOTORS
3377 Douglas 386-6131
Dealer 5528

150 CARS FOR SALE

73 EL CAMINO, $3295. 72 GMC Window Van, long wheel base, $1800. 72 Ford 4 speed, ¾ ton, $1695. 74 Buick stationwagon, $1195. 73 Torino stationwagon, $1095. 71 Chev stationwagon, $995. 70 Mazda stationwagon, $795. 71 Toyota automatic, $795. 69 Mustang, $2195. 68 Cougar, $2195. 64 Buick Skylark, $395. 66 Mercury stationwagon, $395. 72 Chev 2 door hardtop, runs exceptionally well. $1095. All cars open to offers. Super Motors Ltd. 2538 Government St. 385-0031, after hours 382-1559. Dealer # 5015

'74 FIAT
128 Coupe, 57,000 mi., economical, $1495. Specialty Motors, 381-5544, 385-7733. Dealer 6033.

1977 CAMARO, MILEAGE under 2,000, T roof, 4 on the floor, $7495. 1975 Honda Civic, $2950. 386-8435, 386-8121, 479-5503.

DUNE BUGGY, MAG WHEELS, $2500. Phone 479-2119.

150 CARS FOR SALE

VOLVO
McCALLUM
MOTORS

SAVE UP TO
$1100
On Last Two
Company
Datsun's
79 Datsun 310 H/B
79 Datsun 510 sdn.

BCAA INSPECTED

100% BANK
FINANCE O.A.C.

McCallum Motors
382-6122
Corner of Yates and Cook
Dealer 5603

De Pape

LINCOLN
79 Mark V, moonroof plus all luxury options. Beautiful local automobile in as new condition.

RABBIT
75 4 dr. automatic, radio, local one owner with only 20,000 miles. You can sure stretch a gallon with this one.

BMW
73 2002 4 spd, 4 cyl, sunroof, radio, beautiful one owner lady drive Victoria car. You must see it!

79 Mercedes 450SL, 2 tops.
79 Cadillac Seville Diesel
78 Lincoln Versailles, loaded.
78 Lincoln Towne Coupe, 12,000
78 Cordoba, Beautiful—As new!
78 Camaro 6 cyl. 12,000 mi.
77 TR7, 4-spd., air
77 Volare Wgn 6 cyl. auto
76 VW Rabbit auto, nice!
75 Camaro LT, side pipes
74 Rolls Royce 4 dr Silver Shadow
72 Cadillac Fleetwood Brougham
71 Rolls Royce Carniche convertible
71 Pinto, auto. Nice!
69 Rolls Royce 4 dr Silver Shadow

Open 8:30-5:30 Closed Sat.
DePAPE MOTORS LTD.
Indoors at 779 Pandora
384-8035 Dealer-5311

Honda
CAR CENTRE
YATES AT QUADRA

Home Of Canada's
Top Rated
Honda Technicians

79 Honda Prelude
Jack Batey's
Company Car
Now Offered For Sale
Including All Extras
$8392
SALE PRICE $7644
New Car Guarantee

79 Volare 2 dr. cpe
Not loaded with a bunch of extras — Just a plain Jane standard 6 cylinder, with a radio.
$4944

76 Volare Premier S.W.
Fully equipped, V8, automatic, power steering, power brakes, electric windows, roof rack, rear tail gate deflector, gleaming blue.
$4744

75 Granada 2 Door
Economy, 6 cylinder, automatic, power steering, power brakes, radio, w/w tires, very clean..
$3244

BANK FINANCING,
INSURANCE,
LICENCE PLATES
ALL AT OUR ONE STOP
NEW AND USED CAR CENTRE
386-6707
Dealer No. 5668

1979 - 1980

79 GRAND PRIX LJ DEMONSTRATOR
This luxury model mid size Pontiac features - small economical V8 - power steering - brakes - seats - door locks - automatic air conditioning - tinted glass - AMFM radio with cassette - cruise control - tilt wheel - power recline seat. etc. etc. Maroon in colour with matching red leather bucket seats. Carefully driven by General Manager. Only 4,000 miles. Priced well below replacement cost. For further information or appointment to view call ERROL RICHARDSON, 382-7121 or 383-2465. Dealer 5701.

79 MONZA
2+2 hatchback coupe demo. V8 auto, P.S, P.B, tilt wheel, rally wheels, SB radial tires, rear defroster, spoiler, instrumentation and more. Super sporty unit and a great buy at $7275. For more information call NIGEL DREVER at 385-5777 or res. 381-1042. Cornell Chev Olds Ltd. D[illegible]A.

NEW
STOCK NO. BU7536
1979 LeSabre Limited 2 dr. coupe. Dark red met. with matching cloth interior. Loaded with extras including air con. All trades welcome. Contact LEA WALLE on this one. Empress Pontiac Buick GMC Ltd. 382-7121 or 479-8934.

Absolutdely Beautiful
1979 Toyota Corona 2200 cc motor. 5 speed, AMFM, reclining seats, hatchback. Only 14,000 KM on this one owner car. Please phone or see MARTIN CUMMINGS. Trades welcome. 382-7121 off, 477-8476 home. Empress Pontiac Buick GMC Ltd. Dealer 5701.

150 CARS FOR SALE

METRO TOYOTA

ESSO CAR CLINIC
INSPECTED
RECONDITIONED
Used Cars!

MILEAGE
MAKERS!

79 Cressida	
79 Accord, 5 spd.	
78 Civic	
78 Honda	$2195
78 Fiesta	
78 Pinto	
78 Toyota P.U.	
78 Corolla, A/T	
78 Honda	
77 Celica, L/B	
77 Toyota, P.U.	
77 Corona SR5	
76 Corolla	
76 Toyota P.U.	
76 Celica	
76 Hornet	
76 Toyota Chinook	$8995
76 Audi	
76 Astre	
76 Ventura	
75 Midget	
75 Audi	
75 Celica GT	
75 VW Beetle	
75 Land Cruiser	
74 Datsun 710	
74 Capri	
74 Mustang	
74 Corolla Wgn.	
74 Pinto	
74 Comet	
74 Toyota P.U.	
73 Midget	
73 Corolla S/W	
73 Celica	

ECONO LOT
Nothing over
$2999

74 Astre GT	$1999
73 Midget	$2999
72 Nova	$2499
72 Vega	$2199
72 Mini	$2999
72 Corolla	$2499
72 Datsun P.U.	$2795
72 Fargo P.U.	$1495

OPEN FROM
8 a.m.-9 p.m.
SAT. 8 a.m.-6 p.m.

100% Bank Financing
O.A.C.
386-3516

METRO TOYOTA LTD.
645 FINLAYSON
(Across from Woodwards)
DEALER 6290

METRO TOYOTA

79 ASPEN
4 dr., auto., PS, $5995.
Wille Dodge Chrysler,
3200 Douglas, 382-2313
Dealer 5881.

79 SCIRROCCO
Metallic River Blue, new cond., 14,000 km, many extras incl. AM/FM cassette with booster, full service record and warranty. $9200. 652-3931, 656-2531, leave message for Wayne.

1979 MUSTANG 2:3 LITRE, 4 cyl., auto., radio, ps, 35,000km., $4995.
HERTZ RENT A CAR
Division Of Howbar Leasing
388-4411 OPEN 7 DAYS WK
Dealers License # 6499

1979 MUSTANG
See this beauty at STOP MOTORS and try your offer. 2524 Douglas, 383-3635. Dealer 6307.

DEMONSTRATOR, 79 MONTE Carlo, 6,000 miles, balance of factory warranty. Sell or Lease. Bridge Street Motors, 2614 Bridge St. 388-5714. 652-4244. Dealer 5161

1979 MUSTANG II, STANDARD, hardtop, 4 speed. For reasonable offers, 24-2512 Douglas St. corner Bay St.

'79 ELDORADO, REPLACEment value $25,000. 5,000 miles. Open to offers including trades. 479-1687.

79 FORD GRANADA, ECONOMIcal, standard V6, 8500 miles, must sell, asking $5000. 388-6568.

1979 CHEV BELAIR, MUST sell. Mint condition. 478-6648 after 6pm.

1979 AMC CONCORD D/L 2 DR., 6-cyl. automatic. $5,700.00. 656-4592.

1977 - 1978

77 MONACO
WGN.
3 seat, V8, auto, PS. Good family car. $4695
Wille Dodge Chrysler,
3200 Douglas, 382-2313.
Dealer 5881

Hard To Find Model
1977 Oldsmobile Cutlass coupe with econo. 260 cu. in. V8 engine, bucket seats, and air conditioning. This one owner mint condition car is "Another exclusive with CHARLIE PETERSON" at Empress Pontiac Buick GMC Ltd. 382-7121 or res. 592-0458. Dealer 5701.

1977 FORD MAVERICK, 15,000 miles, $4400 firm. 598-3589

150 CARS FOR SALE

THREE
POINT
MOTORS

GREAT
BUYS

80 BUICK
Skylark Limited V/6, loaded! Less than 500 km $8,795

80 HORIZON
Automatic, 5-door hatchback, less than 500 km $6,495

80 HONDA
Civic hatchback, less than 500 km $5,095

79 BMW 528i
Silver-blue, metallic, sun-roof, stereo-cassette, less than 5,000 km $19,975

79 DATSUN 280ZX
Silver GL, stereo-cassette, only 8,000 km $13,775

78 MERCEDES
240D
Only 14,000 miles on this economical 4-cyl. diesel $17,265
($4,000 less than replacement cost)

78 DATSUN 510
Four-door automatic, radio, only 11,000 miles $5,595

78 DODGE
DIPLOMAT
Less than 15,000 miles on this immaculate, well-equipped unit $5,195

77 MERCEDES
300D
Less than 20,000 miles on this one-owner unit. Metallic finish electric sunroof $24,360
($6,000 less than replacement cost)

77 DODGE ASPEN
6-cyl. automatic, power steering, power brakes less than 23,000 miles $4,795

77 HONDA
Civic sedan $3,595

76 MERCEDES 450
SEL
Only 32,000 miles, electric sun roof, alloy wheels $28,245
($20,000 less than replacement cost)

76 MERCEDES
300D
Economical, 5-cyl. diesel $16,975

76 VOLVO 265 DL
Station wagon. 6-cyl. automatic, power steering, power brakes, air conditioning, less than 25,000 miles $7,995

75 MERCEDES
300D
Less than 23,000 miles on this immaculate, one-owner unit, electric sun roof $17,975

75 COMET
4-door, 6-cyl automatic, power steering, radio, radials $3,695

74 MERCEDES 280
Less than 48,000 miles on this immaculate unit $12,975

73 VW CAMPER
Spotless $3,995

73 DATSUN 610
4-door automatic, only 32,000 miles! $2,795

67 CADILLAC
Sedan deVille, less than 72,000 miles $2,995

OPEN 'TIL 6 P.M.
Government
at
Hillside
385-6737
Dealer 5053

78 HONDA WAGON
Features 4 cylinder engine - automatic - Radio. Only 10,000 miles. Asking $5595. For further information or appointment to view contact ERROL RICHARDSON, Empress Pontiac Buick GMC Ltd. 382-7121, 383-2465. Dealer 5701.

78 FAIRMONT
4 dr., 6 cyl., auto., PS, $4995
Wille Dodge Chrysler,
3200 Douglas, 382-2313.
Dealer 5881.

Discriminating Buyers
Will want to see this 1978 Cadillac 4 dr. Brougham D'Elegance, loaded, exceptional condition. See it at STOP MOTORS, 2524 Douglas, 383-3635. Dealer 6307.

77 TOYOTA
4 dr. sedan, auto, real nice! No reasonable offer refused at STOP MOTORS, 2524 Douglas 383-3635, Dealer 6307.

77 CORDOBA
See this one at STOP MOTORS and try your offer. 2524 Douglas, 383-3635. Dealer 6307.

1978 HONDA CIVIC 2 DOOR sedan, 4000 miles, automatic, radio, winter tires. Save $400 on local price. Asking $4300. Phone 112-335-2121 Courtenay.

1978 TRANS AM, 5000 MILES, T-bar roof, am/fm 8 track, 4-speed standard. Power windows, brakes, steering. Velour interior, TA6.6 engine. 658-8163

1977 DODGE ASPEN S.E. 28,000 miles, excellent condition. Reason for selling: have company car. Asking $4950. 595-3109 after 5pm.

1977 TOYOTA COROLLA LIFTback, 4 speed, 32,000 miles, good condition, $3400. 381-0595 after 5pm.

77 CAPRI EXCELLENT CONDItion, 4 speed, am/fm, cassette, low mileage. $4800 or best offer. 385-6774.

150 CARS FOR SALE

DOUGLAS
VOLKSWAGEN
AUDI

Your Largest
Volkswagen
Audi
Dealer On The
Island!

'80 RABBITS
AVAILABLE
NOW!
2 Door, 4 Door,
Diesel and Gas
Models!
LIMITED SELECTION!

PREMIUM
ONE OWNER
USED CARS

79 HONDA PRELUDE, 5 speed. Loaded, including sun roof. Only 10,000 Km! $7895

79 SCIROCCO GT, 5 speed. Only 9,000 Km! $9965

79 CAPRI GHIA. Sun roof, automatic. Loaded. Only 17,000 Km. $6995

77 CHEVY NOVA Concours sedan. Full power, automatic. 25,000 Km. $4995

77 RABBIT Deluxe, 2 door. Automatic, with 37,000 miles. Silver. $6195

77 BUICK SKYLARK sedan. Automatic, full power, 34,000 miles. $4995

77 VOLARE sedan. 6 cylinder, automatic, with power steering. $3995

76 CAPRI 2.8 Litre. Automatic, sun roof, and only 37,000 miles! $4995

76 Corolla, 2 door, 4 speed. $3295

75 DUSTER. 6 cylinder, automatic, with 35,000 miles! $3695

73 VOLVO 144 sedan. Automatic, with only 33,000 miles. In mint condition! $5495

SPECIAL
73 Mercedes 280 sedan. Automatic, and in mint condition!
$8495

UP TO 60 MONTH
SCOTIA PLAN
FINANCING
AVAILABLE. O.A.C.

Douglas Volkswagen
Ltd.
3329 Douglas Street
388-5466
Dealer 5100

78 CAMARO LT, POWER steering, brakes, windows. 350, many options including T-roof, 16,000 miles, 652-3854 after 4pm.

77 VOLARE STATIONWAGON, white wood panelled with burgandy red interior, like new, slant 6, $5500, 385-3265.

1977 GRAN LEMANS PONTIAC, EXCELLENT CONDITION, MUST SELL. OPEN TO OFFERS. 477-2095

78 COUGAR XR7, 19,000 MILES. Sell or Lease. Bridge Street Motors. 2614 Bridge St. 388-5714. 652-4244. Dealer 5161

78 GRAND PRIX L.J.
Luxurious, power windows, air conditioning, stereo, 301, many extras. $7500. 479-7811.

77 CELICA, 5 SPEED, LIFTback, loaded with options, original owner must sell for $5000 or best offer. 478-2746.

1978 DATSUN 200SX, AM—FM cassette stereo, mags, sunroof, $6,200. 478-6185 after 4pm.

GOLD 77 CIVIC HONDAMATIC hatchback, 30,000 miles. $4500. 388-6304 or 595-5846.

1978 TOYOTA COROLLA 1200, 4 speed, new radials, 27,000 miles, $3400. 656-6092.

1978 GRANADA GHIA, LOW mileage, $5,200 or best offer. 386-9940.

1977 PINTO HATCHBACK, automatic, radio, new tires, 36,000 miles, $3,000. 478-9497 after 6pm.

77 BLACK TRANS AM, T-ROOF. Offers. Can be seen at 670 Beaver Lake Rd. 479-7653.

78 HONDA CIVIC, BLUE, sporty, many extras, 12,000 miles, 479-7690.

1977 VOLARE STATIONWAGON, Premiere model, 6 cylinder, low mileage. [illegible]

1978 TRANSAM TA 6.6, 4 SPEED, 8 track, black on black. $8,500. 384-2313 days ask for Frank.

WHITE LEBARON BOUGHT new '79. Many extras. $7,000 or best offer. 598-0849.

1978 DATSUN B210, 10,000 KM. Estate sale. $4200 firm. 595-3633 after 6 pm.

1978 HONDA HB, EXC. CONDItion, low mileage, $3750. 652-2443.

1978 HONDA CIVIC, 28,000 KM. Best offer. 658-5143 before 3 pm.

1977 FIREBIRD ESPIRIT. 386-1938 or 721-3386.

1977 CAMARO LT, LOADED with options, $5800. 478-0574.

150 CARS FOR SALE

ENSIGN CHRYSLER PLYMOUTH

ENSIGN
CHRYSLER
PLYMOUTH

ALL UNITS
CHECKED
BY CAR CLINIC
DIAGNOSTIC
CENTRE

WE THOUGHT
YOU SHOULD
KNOW
We Have a
Fantastic Selection
Of Used Cars
Including 18
Station Wagons

For Example
79 Zephyr S/W
79 Le Baron S/W
79 Volare S/W
79 Caravelle S/W
78 Fury S/W
78 Volare S/W
78 Le Baron S/W
78 Aspen S/W
77 Volare S/W
76 Volare S/W
73 Montego S/W
Plus Many More

GOV'T TESTED
PLUS 2-YEAR
WRITTEN
WARRANTY

ENSIGN
Chrysler-Plymouth
Ltd.
DOWNTOWN
YATES AT COOK
Dealer licence number
D5295
386-2411
Open Weekdays
Till 9:00

1975 - 1976

75 VALIANT
Brougham, 4 dr., auto, 6 cyl. $3995
Wille Dodge Chrysler,
3200 Douglas, 382-2313.
Dealer 5881

76 DODGE DART, 4 DOOR, slant 6, excellent condition, 19,000 miles, power steering, power brakes, radio, rear defroster, new muffler, heavy duty springs, extra snow tires, inspected November, $4500. 383-3655, 592-1009.

LEMANS SW
'75, V8, auto, ps, pb, wood side. Sharp running and looking. $3795. PAINTER MOTORS, 3005 Douglas St., 388-6196. D5802.

'75 TRANS AM
Auto, ps, pb, pw, air, shift kit, headers, 40,000 miles. SPECIALTY MOTORS, 381-5544, 385-7733. Dealer 6033.

76 PLYMOUTH VOLAIRE
4-door wagon, slant-6, trailer hitch, new brakes and shocks, radio, 43,000 miles, extra tires, excellent condition, closest offer to $3500. 479-4434

1975 TOYOTA COROLLA STAtionwagon, 4 cylinder 4-speed, radial tires, new paint, 60,000 miles, $2850 or best offer. Days 112-246-4444, evenings 112-753-0889

1976 ACADIAN 2 DR. 4 CYL - 4 spd. 29,000 miles. $3495. For more info. exclusively call MIKE MURPHY at Empress Pontiac Buick GMC Ltd. 382-7121 or 478-0054. Dealer 5701.

1976 CAMARO LT V8-AUTO, P.S, P.B, air, etc. $5995. For more info. call MIKE MURPHY exclusively at Empress Pontiac Buick GMC Ltd. 382-7121, or 478-0054. Dealer 5701

1976 MAVERICK SEDAN. V8 auto, P.S, P.B, 42,000 miles. $3995. For more info. call MIKE MURPHY exclusively at Empress Pontiac Buick GMC Ltd. 382-7121 or 478-0054. Dealer 5701

1975 PLYMOUTH VALIANT Brougham, 21,500 miles. Slant 6. Power brakes, power steering, automatic, excellent condition inside and out. One owner. $3500 firm. Two snow tires. 383-6192

SPECIAL
76 Plymouth Valare Premium wagon, PS, PB, 6 automatic, radials, A-1 condition, between 2-10. $3,700 firm. 384-2208.

CAMARO
76, V8, automatic, power steering, power brakes, silver, 13,400 miles. Mint. $5900 firm. Mornings only, 477-6384.

1976 VOLVO STATION WAGON 245DL, immaculate executive driven, automatic, power steer- [illegible] brakes, overhead cam. Extras. Private. $6895. 383-1638.

76 4 DOOR BUICK REGAL, AIR conditioning and more. Asking $4995. Bridge Street Motors, 2614 Bridge St. 388-5714. 652-4244. Dealer 5161

1975 CHEV BELAIR, 2 DOOR, 56,000 miles, power brakes, power steering, automatic, radials. Offers on $1950. 642-3149 after 5:30pm

1976 MG MIDGET, ONLY 37,000 miles, very economical on gas. Must be seen to be appreciated. Reasonable price. Phone 479-8179, after 5 pm.

76 MAZDA 808, NEW PAINT. Priced to sell at $1872. PALM AUTO WORLD INC, 386-8385, 3342 Oak St, Dealer 5260.

150 CARS FOR SALE

SUBURBAN

THE HOME OF
LINCOLN
MARQUIS, COUGAR,
XR7, ZEPHYR,
CAPRI, BOBCAT,
FORD TRUCKS

1980
USED CAR
CLEARANCE
NO REASONABLE
OFFER REFUSED!

79 Cordoba, loaded! Air, T-Bar roof, etc.	$8995
79 Cordoba. V8, A/T, P/S, P/B, radio	$7595
79 Pinto Hatchback. 4cyl., 4spd., P/S, P/B, radio	$4995
78 Granada, 4dr. 6, A/T, P/S, P/B, radio	$5495
78 Honda, 2dr. 4spd., radio	$4695
77 XR7. V8, A/T, P/S, P/B, radio	$5495
77 Pontiac Gr. Prix., 2dr, H/T. V8, A/T, P/S, P/B, radio	$5195
77 Colony Park wagon. Fully equipped	$6595
76 Valiant 4dr. Small V8, A/T, P/S, P/B, radio	$3595
76 Dodge Royal Monaco, 2dr., H/T. V8, A/T, P/S, P/B, radio	$3595
75 Datsun Hatchback. A/T, radio	$2995
75 Toyota Corona, 2dr, H/T. 4cyl., A/T	$2895

MANY MORE TO
CHOOSE FROM!
ON THE SPOT
FINANCE!
TRADES WELCOME!
SUBURBAN MOTORS
3377 Douglas 386-6131
Dealer 5528

76 FORD TORINO SE, 25,000 miles, power steering, power brakes, 351 V8, A-1 condition, asking $3900. Phone 383-6387.

1975 CAMARO RS LT 4-SPEED, custom paint, clean inside, mags, new tires, tilt steering, only 42,000 miles. $5500. Dave 479-0353.

75 MALIBU CLASSIC HARDTOP, 35,000 miles, automatic, power steering, new condition. $3400. 384-3489.

1976 RED FIREBIRD, MAGS, headers, dual exhaust, 350 engine, $5,500 or best offer. 477-9408, 383-4359, 384-7392.

1975 FORD STATIONWAGON, custom radio, new radial tires, clean and well-kept. Priced to sell at $1300. 478-5667.

AUSTIN MINI, EXCELLENT condition, very clean, low mileage, sunroof, best offer. 382-7150, 382-0384

MUST SELL
76 Monte Carlo, one owner, immaculate, 5 new radial tires, $4900. 384-7689.

CLASS + ECONOMY, 1976 PLYmouth Fury 2-door, slant 6 engine, very clean, offers on $3100. 477-6173.

FOR SALE, '76 CHEVETTE 4 speed, $2500. Call after 5, 642-3468.

1975 GRAND FURY, NEEDS paint, $1200 OBO. 384-4670, 383-7383.

1976 RABBIT, 2 DOOR, REAR wipers, radials, low mileage, excellent condition. $4200. 478-5725

76 VEGA, SHOWROOM CONDItion, 5 speed and many other special options. 384-2270.

76 CAMARO RS, 350 4 SPEED, low miles, best offer or trade considered. 382-9026.

1976 NOVA WITH SS TRIM, AM/FM cassette stereo, 32,000 miles. 595-7948.

76 FIREBIRD, AUTOMATIC, only 7000 miles. Excellent condition. $5900. 656-7786.

'75 COUGAR XR-7, 50,000 MILES, factory tape, radials. $3500 or best offer. 478-6529.

1976 CORDOBA, FACTORY AIR and cruise, excellent shape. Asking $4,900. 385-5709.

75 AUDI FOX, AUTOMATIC, good condition. 39,000 miles. $3700. 642-5652.

1975 GREMLIN V8, 3-SPEED standard. Power steering, $1900. 384-9270.

75 HONDA CIVIC HATCHBACK, 4 speed, 39,000 miles, $2800. 386-0217.

75 FORD LTD BROUGHAM, 2 door, must be seen. Only 26,000 miles. Asking $3900. 478-4905.

75 PINTO, 27,000 MILES, $2495. 388-6385 weekdays after 5pm.

1973 - 1974

LUXURY
1974 Sebring Plus 2 door HT, finished in Firethorn red with contrasting white interior. Loaded with options such as V8, automatic, P.S., P.B., power windows, factory air conditioning, sunroof, buckets and console, etc., etc. Only 52,000 original miles. 388-7722, Yates Auto Sales Ltd., 950 Yates Street. Dealer 65268.

74 DATSUN
WGN.
Auto, only 42,000 mi. $3495. Wille Dodge Chrysler, 3200 Douglas, 382-2313. Dealer 5881.

73 DATSUN
4 dr, 4 spd. $2695. Wille Dodge Chrysler, 3200 Douglas, 382-2313. Dealer 5881.

150 CARS FOR SALE

Millstream
CHEVROLET
OLDSMOBILE

ASPEN

76 ASPEN 4 door. Economical 6 cylinder automatic, power steering, radio. Finished in beige with matching vinyl trim. $3990

CORVETTE

79 CORVETTE L82 4 speed, power steering, power brakes, radio. Finished in yellow with glass panel tops. $16,900

CAMARO

78 CAMARO Z28, V8 automatic, power steering, power brakes, power windows. Finished in maroon with matching custom cloth trim. $8650

BUICK

73 BUICK CENTURY LUXUS 4 door, V8 automatic, power steering, brakes and radio. Air conditioning. Finished in brown with beige trim. $2750

EL CAMINO

78 EL CAMINO SS, V8 automatic, power steering, brakes, radio, tape deck. Finished in bronze with vinyl bucket seats. $7295

MONTE CARLO

78 MONTE CARLO Landau, V8 automatic, power steering, power brakes, radio, power windows, tape deck, sunroof. A gorgeous car. Finished in silver with blue cloth trim $6790

MOST CARS
BCAA INSPECTED

MON.-FRI.
8:30 a.m. - 9 p.m.
SAT. 9 - 6

Millstream Chevrolet
Oldsmobile Ltd.
1730 Island Highway
474-1211
Dealer Lic. D-5831

HEY LOOK $3695.
1974 Camaro 350 V8, P.S, P.B, air, 68,000 miles. New paint. Trade's are welcome. Contact LEA WALLE at Empress Pontiac Buick GMC Ltd. 382-7121, home no. 479-8934.

COMPACT
1974 Buick Apollo 4 dr. sdn. Only 33,000 mi. 6 cyl. auto, P.S. Radio. Vinyl roof. In excellent condition. Exclusive with ART MOYSYCHYN 382-7121, Empress Pontiac Buick GMC Ltd. Dealer 5701.

1974 CHRYSLER NEW YORKER Brougham, 4-door hardtop, all power equipment, climate control, air conditioning, am/fm radio, cruise control, Michelin tires, 59,000 miles, no rust. Highest offer to $2900. Will consider older trades. 474-1985.

DATSUN 710

'74 2-dr HT auto, 4 cyl, 4 spd, radial tires plus low mileage. Only $2995. PAINTER MOTORS, 3005 Douglas St., 388-6196. D5802.

RELIABLE TRANSPORTATION. 1973 Maverick 4 door, vinyl roof. In good condition. Good rubber. $2100 or trade for ecomical truck 68-72. Phone Brad 477-8126.

1973 Z28 CAMARO, 47,000 MILES, 15,000 miles on high performance engine. Turbo 400 transmission and Posi track, power steering, power brakes, mags. 479-4718.

73 CHEVELLE — MECHANIC'S Special. V-8 auto, HT, $1200. PALM AUTO WORLD INC, 386-8385, 3342 Oak St, Dealer 5260.

1974 GRAND TORINO Brougham in good condition. Radials, air conditioning, etc. 478-6750.

1974 MERCURY BOBCAT, 58,000 miles, new brakes, tires, tested. Good condition. Asking $2100 or offers. 382-4226 after 6pm

1973 CHALLENGER, 340, Holly, headers, shift kit, new rubber, over $6000 invested. Offers on $4000. 652-9938 after 4pm.

74 MAZDA RX4, POWER steering, power brakes, radio, luxury interior, only 47,500 miles, asking $1950. 384-2136.

1973 MUSTANG MACH I 302, new brakes, paint job, tires (five), recently mechanically overhauled. $3000. 385-8814.

1973 TOYOTA COROLLA, 2 door, 47,000 miles, radio, new tires, reasonable price. 385-8496 after 5.

MUST SELL, 1974 Z28 CAMARO, power steering, power brakes, 58,000 miles. Closest offer to $4900 takes. 382-6905.

1973 NOVA SS
Offers on $4000. 388-9838.

73 METEOR, POWER STEERing, power brake, radials, 67,000 miles, $1800. 384-9408

1974 PLYMOUTH FURY III, great condition. Asking $2500. 385-7702.

1973 OLDSMOBILE VISTA Cruiser Wagon. Best offer. After 6pm. 477-4251.

1973 GRAN TORINO SQUIRE stationwagon, some power options. After 5 592-0535.

MOVING MUST SELL, '74 Monte Carlo, low mileage, loaded, $3700. 478-2874.

1973 PINTO SQUIRE STATIONwagon, 4 speed, radials, mags, $1500. 656-5130

1973 PLYMOUTH SATELLITE, immaculate condition, 65,000 miles. $1750. 383-9355.

1973 PLYMOUTH SATELLITE, 318 V8, good condition, $1500. 477-8522.

74 AUSTIN MARINA, GOOD condition, tested, low mileage, $2100 or offers. 478-6877.

'73 MAZDA STATIONWAGON, 66,600, new motor, new clutch, $1300. 595-6557.

1974 HONDA CIVIC, 52,000 miles, radio, excellent condition, $2350. 478-3871.

74 ASTRE, AUTOMATIC, 42,000 miles, radio, good condition, $1400. 384-5824

74 FORD GRAN TORINO STAtionwagon, V8 automatic, $1595. 382-2751 ask for Ed or Ken.

1973 GMC SPRINT CUSTOM, 56,000 miles. Very good shape. $2500. 477-1707.

1974 OMEGA 2 DOOR SEDAN, V8, automatic, excellent condition. $2500 firm. 386-0726.

1974 DODGE COLT WAGON, $1900. 652-3606, 479-3946

1974 CHEVELLE 2 DOOR, Excellent condition. $1495. 382-7683.

GlenOak
Ford

TELL A FRIEND
"We Need Space
Therefore
Here Are 10 Units
Priced to Sell
This Week"

CARS

71 Torino S.W. 60,100 miles. Metallic Forest Green $850.

72 Pontiac Sedan, 56,000 miles. Gleaming Colonial cream paint $1,450

71 Galaxie sedan. A local car in lovely cinnamon brown $1,350

'66 Valiant sedan. Only 55,000 original miles. Deep Honduras maroon $1,450

'66 Plymouth sedan. Runs really well. Sparkling black paint $950

'73 Galaxie H.T. in good condition. Medium metallic gold $1,650

'74 Pinto. Angel white with soft orange interior. Very low mileage $2,650

'74 Fury III 2 door H.T. with many luxury items! Sky blue 2 tone $2850

'72 T-BIRD. Luxury equipped. Lovely white paint and vinyl roof $3,850

TRUCKS

'68 Dodge ½ ton. A dependable truck in sea foam green $1,650

'73 Ford ½ ton pickup. Midnite Blue. Runs well $2450

'75 FORD ½ ton short box and canopy. A real economy unit. Candy apple red $3,850

24 Month Warranty
Available on most units

BCAA Inspections

GLENOAK FORD
YATES AT COOK
384-1144 Dealer 6616

1973 FORD LTD, 58,000 WELL kept miles, $2350. Phone 598-7581

1973 DATSUN 610, ASKING $1500. 595-3393

1971 - 1972

DATSUN 240Z

1972 6 cyl. 4 spd, AM/FM cassette, mags plus much more. $4295. PAINTER MOTORS LTD., 3005 Douglas St., 388-6196. D-5802.

1972 MAVERICK DELUXE, 4 door, automatic, power steering, 6 radial tires. Good condition. Sticker March 1980. $1,400. 381-6344 or 658-511

72 FORD INTERCEPTOR
Rebuilt 429, new paint, new tires, h-d suspension, tested til November '80. $1475 or best offer. Leave name and number 382-7967.

72 CHEV IMPALA, COMPLETEly equipped. Priced to sell, $1655. PALM AUTO WORLD INC, 386-8385, 3342 Oak St, Dealer 5260.

MUST SELL
1971 Chevy Impala 2 door hardtop, V8, radio, power steering, brakes. New brakes and tires. $695. After 3, 382-4604.

'71 VEGA SW
4 cyl, 4 spd, only $774. PALM AUTO WORLD INC., 386-8385, 3342 Oak St. Dealer 5260.

71 FIRENZA WGN, RADIO, roof rack. $982. PALM AUTO WORLD INC., 386-8385, 3342 Oak Street, Dealer 5260.

72 CADILLAC BROUGHAM, 4 door sedan, dark blue metallic, most options. Very clean car. $5500. 382-0125.

MUST SELL FAST. 1971 EL CAMINO SS, 396 Turbo 400, air conditioning, custom tarp, Cragars. Excellent condition. 749-6425.

72 BUICK SKYLARK SUNcoupe, automatic, power steering, brakes, windows. 46,000 miles. $2500. 384-3489.

LOW MILEAGE
1972 Buick LeSabre 2 door sport coupe, beautiful condition. $1995. 384-3887.

72 TOYOTA COROLLA COUPE Deluxe, 2 door, new standard trans and snow tires, radio. $700. After 6pm 382-2997

1971 BUICK SKYLARK 4-DOOR custom, tested to July, runs good, body good. $750. Weekdays 5-7pm: 386-2226.

1972 VENTURA II, 6 CYLINDER, automatic. 15,000 miles. Immaculate original condition. White with blue interior. $2850. 477-9665

72 COMET, 2 DOOR, 6 CYLINder automatic, power steering, very good condition, $1700. 721-5373.

1971 2-DOOR DODGE COLT, automatic, excellent condition, 43,500 miles. $1600 or offers. 385-8079.

1971 METEOR WAGON, 10-PASsenger. New trans, shiftkit, brakes, air shocks. Dual pipes. Offers. Phone 656-5778.

72 FORD AUTO, TESTED. $526. PALM AUTO WORLD INC., 386-8385, 3342 Oak Street, Dealer 5260.

1972 PLYMOUTH FURY II STAtionwagon, 55,000 miles, recently tested, excellent, $1550, 479-4966 or 385-3716.

1972 MERCURY MONTEGO, 2 door hardtop, ps/pb. Good condition. 479-6194.

72 PINTO SQUIRE WAGON, automatic, radio, immaculate, lady driven, $1895. 478-1558.

71 CHEV CONCOURS STATIONwagon, excellent condition, $2000 or best offer. 592-0569 after 8pm

1972 CAPRI, SPORTY, ECOnomical, rebuilt engine, tested til 1980. 479-2418, 477-5272.

1972 NOVA, 2 DOOR, 57,000 original miles. Excellent condition. $1495. 384-8243.

71 MUSTANG GRANDE, BODY and running gear good, clean interior, mags. Offers. 721-3048.

1972 CHEV MONTE CARLO, EXpertly maintained, exceptional original condition, $2700. 474-1058

71 DATSUN 510, IMMACULATE, rally suspension, must be seen, best offer. 382-1013.

Speedway
MOTORS LTD.
VOLKSWAGEN
PORSCHE
AUDI

PRICE
Challenger

1979 FORD

Fairmont 4 door sedan, 6 cyl. automatic, power steering, brakes, radio. $4995

79 Monte Carlo	$6495
79 Chevette	$3995
77 Aspen wagon	$3995
76 Ford ¾ ton	$4295
75 Audi wagon AT	$3995
75 Astre wagon AT	$1995
74 Hornet 6 AT	$2295
74 Honda Civic	$2995
74 Corolla	$1995
74 Buick Century	$2295
73 VW Camper	$3995
73 VW 412 AT	$2195

DOWNTOWN
AT

SPEEDWAY
VOLKSWAGEN

971 YATES ST.
at VANCOUVER

Dealer Licence
No. D-5180

385-2415

Cornell GM
USED CARS
YOU CAN
EXPECT A
GREAT DEAL
FROM CORNELL

CALL DICK SMITH
77 CAMARO
Red, V8, auto, ps, pb, AM/FM radio.
ONLY $5895

76 CHRYSLER
Cordoba, cream, V8, auto, ps, pb, radio, 8-track, buckets.
ONLY $3995

CALL JIM MASSEY
79 OLDS
Cutlass Salon Brougham, 2 tone paint, rally wheels, 4 door, bucket seats, loaded, 12,000 miles.
ONLY $7295

79 FORD
Courier pick-up with cap, 12,000 kms.
ONLY $5395

CALL DENNIS CROOK
76 OLDS
Cutlass S, 4 dr, auto, ps, pb, in great shape.
ONLY $2995

73 CHEV VAN
6 cyl, auto, ps, pb, pw, partly camperized.
ONLY $3495

OPEN
MON.-FRI. 9-9
SAT. 9-5
Finlayson and Burnside
385-5777 Dealer 681A

SUPER CLEAN '71 MONTEGO Brougham wagon, economical 302, p.s., p.d.b., $1450. 479-0691.

1972 DATSUN 1200, 4 SPEED, 49,000 miles, $1,500 obo. 388-6198.

71 CHEVELLE WAGON, 6 AUTO, $1195 or best offer. 479-2564.

'72 VW 411 WAGON
Runs well, $2200. 598-5897.

71 DATSUN 510, LOW MILEAGE, excellent condition. 595-0731.

1972 DATSUN 510, 52,000 MILES, $1650. Phone 595-8346 after 5pm.

1970 and earlier

66 MALIBU SS CONVERTIBLE

V8, auto., ps., pb., bucket seats, console, new paint. This is a one owner Victoria car and can be seen in our showroom. $4995. PAINTER MOTORS LTD., 3005 Douglas St., 388-6196.

MOVING MUST SELL BY THIS Monday, 1969 Vauxhall Viva, 62,000 miles, automatic, radio, tested, just spent $300 on motor. New paint 1 year ago. $800. Monday to Friday after 5 pm, Saturday and Sunday after 3:30 pm, 3715 Belgrave Road, off Portage Road, near Admirals and Trans Canada Highway.

68 GTO

396 c.i., 4 spd., ps, pb, rebuilt motor, new paint, new interior, radial T.A.s on mags. No reasonable offer refused. PAINTER MOTORS LTD. 3005 Douglas 388-6196. Dealer 5802.

66 VALIANT

Signet 2 dr, Ht, 6 cyl. auto. $1895. Wille Dodge Chrysler, 3200 Douglas, 382-2313. Dealer 5881.

'70 MALIBU

2 dr. HT, auto, ps, pb, rebuilt 300 hp 350 CID, shift kit, 12 volt posi trac, rally wheels with T.A.s. SPECIALTY MOTORS, 381-5544, 385-7733. Dealer 6033.

66 CUTLASS

2 Dr. Ht, 350, buckets, console, automatic, runs great, $1795. PAINTER MOTORS LTD. 3005 Douglas 388-6196. Dealer 5802.

'69 FORD FUTURA

Economic 6 cyl, auto, exceptionally clean and well maintained. SPECIALTY MOTORS, 381-5544, 385-7733. Dealer 6033.

1961 VOLKSWAGEN, VERY good stock condition inside and out, rebuilt motor, new paint, master cylinder rear tires and carpeting, $1200 or best offer. Phone 598-1000 after 5pm.

1969 FORD LTD, POWER brakes, power steering, automatic, excellent running condition. Good body, paint and gas mileage. $1400 firm. Two studded snow tires. 383-6192

EDWARD
MOTORS LTD.
(Formerly Brian Holly Motors)

SUBARU
USED
SELECTION

77 Firebird V8, ps, pb	$5,995
77 Volare Coupe, 4 spd.	$2,995
77 Sunbird Htch, V6, 4 spd.	$4,995
76 Aspen 4 dr., small V8	$3,995
76 Volvo Wgn., auto	$6,895
75 Volvo Wgn., 4 spd	$6,895
75 Vega Htch, auto	$1,695
75 Volvo 164, 6 cyl.	$5,995
74 Datsun 710 Wgn., auto	$2,995
74 Malibu Classic, 4 dr., auto	$2,295
73 Toyota Lngbx PU	$3,295
73 Torino Wgn.	$1,895
72 Dart Demon V8, auto., ps	$2,295

EDWARD
MOTORS LTD.

3319 Douglas
(North of Woodward's)
Dealer 6605 384-1161

68 CHEV IMPALLA
Auto, ps, pb, cruise control, $599. Specialty Motors 381-5544, 385-7733. Dealer 6033.

69 TORINO GT
2 dr HT, Auto, p.s., p.b., exceptionally low mileage. Open to offers. Specialty Motors 381-5544, 385-7733. Dealer 6033.

TRANSPORTATION
'66 Plymouth, V8 automatic, power steering, power brakes, runs good, has cracked windshield. $400. 478-8220, after 6 pm.

27 MODEL T ROADSTER PU, new sb Chev and auto. Lots of chrome. 80% completed. Must be seen. Will take partial trade. 743-5551, 743-9454 evenings.

1969 FORD LTD, AUTOMATIC transmission, power steering, power brakes, tested, good condition, $800 or offers. 385-3764 or 656-5786.

CHEAP, 1970 MERCURY MONtego MX, new transmission, Cleveland motor, excellent condition. Open to any offers. 479-9975 after 4pm. Must sell by Sunday.

MUST SELL 2ND CAR. 68 CORtina deluxe 1600, 4 speed, 59,000 original miles, great body, runs very well, good tires, etc. $1200. Days 388-4311, evenings 477-1778.

1964 THUNDERBIRD LANDAU, body interior and engine in immaculate condition. Power steering/power brakes new Michelin tires. Offers on $5000. 598-7626.

67 CAMARO SS
High performance 396 rat, Borg Warner super T-10 trans, new BF Goodrich radials and Corvette rally wheels, offers, 656-7548

1967 CHEVELLE STATIONWAgon 283 automatic, metallic green with chrome roof rack. Good condition. Excellent, reliable transportation. $550. 658-1008.

MOVING EAST: MUST SELL 68 Datsun 1600. Just tested. Cheap, reliable transportation. Needs clutch. $900 or best offer. 656-0356, 474-2678.

68 PONTIAC PARISIENNE, 2 door hard top, rebuilt 327, 4 barrel, turbo 400, power steering, brakes, windows, needs some bodywork. $500 firm. 479-5606.

1963 RAMBLER CLASSIC, 4-door, 6 cyclinder, automatic, radio, tested, clean. Complete valve and tune-up. No rust. $700. #3-915 Empress Ave. 384-6753.

68 ENVOY EPIC, EXCELLENT running condition, mechanically sound, recent mechanic work, new brakes. $500 or best offer. Before noon 383-8398.

'69 FORD LTD
City tested. $345. PALM AUTO WORLD INC., 386-8383, 3342 Oak St. Dealer 5260.

CLASSIC HOT ROD ROADSTER. 1923 T with hot flathead V8. Finished and tested. $5500. 386-0293 evenings.

1970 MERCURY MARQUIS, V8 automatic, power steering, radio, metallic green, vinyl roof, regularly serviced, $1295. 386-8631.

1954 PONTIAC DELUXE Sedan. Good condition. Four new tires. Radio. $500 or best offer. 384-7903.

1967 MUSTANG, 64,000 ORIGINAL, very good condition. $2000. 595-6476 or 387-5284 after 4:30pm ask for Brent.

1970 FORD TORINO 2 DOOR, tested till April 80, 54,000 miles, $495. 242 Mary St. 384-8075, pager 1166. Dealer licence 5860.

ANTIQUE 1964 FORD FALCON ventura, 2 door hardtop, 260 V8 automatic, good condition throughout, $3800. 642-5144

70 MERCURY MONTEGO, 351 cleveland, power steering, power brakes, some body work, mags. Cheap. 382-8117

67 OLDS CUTLASS SUPREME, two door hard top, tested, original Victoria car, $1000 firm. 477-7089.

37 OLDSMOBILE, RESTORAtion started, good body, many spare and new parts. $1700. 478-2015

69 CADILLAC FLEETWOOD Brougham, loaded, asking $1995. Bridge Street Motors, 2614 Bridge St. 388-5714. 652-4244. Dealer 5161

69 CHEVELLE MALIBU, 2 DOOR H.T. 307 V8, new tires, tested, $1500 or best offer. Mike 381-0891.

1966 DODGE CORONET, 383 POlice special, excellent body, good tires, needs major motor work. $150. 381-0532, 595-7588.

CHEAP
1967 Chrysler NY, 383 power, automatic. Runs good. Only $200. John 598-7214.

RARE 66 RANCHERO
(Falcon). In excellent condition. Too much to list. Offers. 479-4697 or 385-2022.

1969 T-BIRD, EXCELLENT shape, loaded, firm at $2100, 1438 Finlayson 5-9 PM, 381-0975.

'66 FALCON, 289, AUTOMATIC, body good, motor tired. $300. 478-8220, after 6 pm.

1967 CHEVY II, 4 DOOR, 6, AUTOmatic, new paint, brakes, stereo, good condition, $950. 383-9073.

67 VALIANT, 4 DOOR, VERY clean, new brakes, $1300. 479-5106.

67 PONTIAC, 6 AUTOMATIC, good condition, tested, $600. 386-0541.

67 FORD LTD SEDAN, GOOD condition, $600. 382-4634 or 386-7395

67 METEOR STATIONWAGON, power steering and brakes, runs OK, $350. 721-3805

69 VAUXHALL SEDAN, EXCELlent condition, 45,000 miles, phone after 5, 477-6219.

1968 PONTIAC PARISIENNE 2-door, runs well. $600. 595-5062 or 383-7133.

1968 DATSUN 510 STATIONWAgon, good condition. $900 or best offer. 656-5440.

1970 GREMLIN, 4 NEW TIRES, needs some work. $500. 478-7198 after 5pm.

1967 RAMBLER AMBASSADOR needs carburator kit, $400 or nearest offer. 652-1524.

EMPRESS
PONTIAC
BUICK
GMC

MANY OF OUR
VEHICLES HAVE A
CROWN SEAL,
1 YR. WARRANTY ON
THE POWER TRAIN!
CHECK OVER THESE
SELECTED UNITS —
FOR YOUR OWN
PEACE OF MIND!

'78 REGAL 2 door	$6995
'74 RIVIERA, loaded!	$4995
'75 MONTE CARLO (air)	$4895
'79 DODGE PU, 4x4	$7995

OPEN
Mon.-Thurs., 9-9
Fri.-Sat., 9-6
2867 Douglas at Topaz
382-7121 Dealer 5701

PLIMLEY
JAGUAR — ROVER
TRIUMPH
M.G. — MINI — SAAB
1010 YATES ST. 382-9121

79 Turbo charged Saab 5000 km AM/FM	$17,895
78 EAP.5 Saab Automatic	9495
77 Trimuph TR7 Sun Roof, Radio	6245
77 Mercury cougar 351 V8 Power, Radio	4445
77 Chrysler Cordoba Beautifully equipped	6295
76 Dodge Dart 6 cyl automatic	2395
76 Volvo 245 wagon Low miles automatic Radio	6995
75 Dodge Dart	2195
75 Mercury 9 Passenger Station Wagon Recent Valve grind	3695
74 Oldsmobile 98	3695
74 Datsun 260Z Air 4 spd. AM/FM	5395
74 Fiat 128 "S" 4 speed, radio.	1595

MANY MORE
TO CHOOSE FROM
DEALER 5351

B. MADSEN
MOTORS LTD.

78 FAIRMONT 6 auto.	$4995.
75 MAVERICK 6 auto.	$3495.
74 MAVERICK 6 auto.	$3195.
74 DODGE Charger	$3495.
76 HONDA S.W.	$3395.
74 PINTO S.W.	$2495.
74 CRICKET	$1995.
71 VOLKSWAGEN 411	$1795.

2691 SOOKE RD. 478-5011
Dealer 5450

1964 VOLKSWAGEN, LOW mileage on rebuilt engine, $300. 479-8326

1970 FIREBIRD, EXCELLENT condition, best offer takes. 478-0086.

69 BEAUMONT, 6 CYLINDER, 4 door, automatic, 78,000 miles, tested, $1600. 477-1528 evenings.

1966 DODGE SLANT 6, GOOD condition, good transportation for $500. 382-2997.

'69 DODGE DART 2-DOOR hardtop, 6-cylinder 3-speed standard. 382-9350, Pete.

'69 TOYOTA 4/SPD. 4/DR. RUNning, needs work, $450 obo. Days 386-9469.

65 OLDS 98, ALL POWER, TESTed, snow tires, good running order, $375. 479-4834.

1968 VAUXHALL, GOOD CONDItion. $475 firm. Mr. Dick days, 385-4493. Evenings, 386-0523.

1963 AUSTIN CAMBRIDGE, good second car, $500 or best offer. 382-6308.

BLACK 65 T-BIRD, GOOD CONdition. Best offer. Phone 478-7338.

TOYOTA CROWN 1968, 4 DOOR sedan, automatic, $800. 595-2240 after 5pm.

65 COMET, HAS MANY NEW parts, good paint, $650 or best offer. 474-2460.

68 VOLKSWAGEN BEETLE, EXcellent condition. Asking $1,100. 642-3991.

1969 CORTINA, LOW MILEAGE, runs well, economical, body fair. 388-5180

1966 PARISIENNE, 63,000 miles, tested December, $500. 595-0907.

69 IMPALA 2 DOOR HARDTOP, high mileage, runs good, needs exhaust, $450. 656-4719.

64 VALIANT, NEVER STOPS running, $200. 67 Sunbeam Minx $300. 479-0469.

1970 VAUXHALL VIVA, 2000 OHC, 43,000 miles, good shape, offers. 383-8329.

1968 VICTOR, 2-DOOR, AUTOmatic, 58,000 miles, safety, clean, runs well. $650. 381-6686.

1966 FORD CUSTOM 500, V8, 289, automatic, good condition, $495. 477-5428.

MUST SELL 69 MUSTANG, BEST OFFER. 479-0548.

63 COMET, GOOD CONDITION. Closest offer to $300. 385-0641.

1964 CHEV, 4 DOOR, RUNS well, not tested, offers. 479-8872

66 4 DOOR BUICK SKYLARK, asking $1000. 478-8635.

1970 CAMARO, NEEDS FRONT end, $1000 or best offer. 478-3680.

1967 CUDA, 2 DOOR HARDTOP. 384-1969 after 7 o'clock.

63 PLYMOUTH V8 FOR PARTS or whole, $100. 479-1986 after 5.

69 FORD RANCH WAGON, $400 or best offer. 388-7702.

1951 CHEV. 2 DOOR, $175 OR best offer. Phone 746-4209.

58 VW, TESTED TIL NOVEMber 1980. $400 firm. 384-8564.

1970 COUGAR, NEW PAINT AND rubber, good shape, 658-8737.

67 T-BIRD, ALL POWER, GOOD shape. Offers. 384-6715

55 T-BIRD, $12,000.
478-0917

1969 AUSTIN MINI, $300 OR best offer. 479-6952.

1964 VOLKS STATION WAGON, $650. 384-3698.

1966 RAMBLER CLASSIC, GOOD work or schoolcar. $250. 384-2803.

67 TURBO CHARGED CAPRICE, $1350 or trade. Phone 385-9773.

70 VOLVO 144, $2200. 479-0469.

S&H
DATSUN
CENTRE

79 FAIRMONT	4 door automatic	$5995
78 HONDA	station wagon, auto.	$4795
78 ACCORD	hatchback, auto.	$5995
78 DATSUN	4 door, 4 speed	$4995
77 TOYOTA	pickup, 4 speed	$4995
77 COROLLA	liftback, 4 speed	$4895
76 CAMARO	automatic	$4995
76 VW	camper, 4 spd.	$5495
75 HONDA	2 door, 4 speed	$2995
75 TORINO	4 door automatic	$1995
74 DATSUN	station wagon, auto.	$2995
74 DATSUN	pickup, auto.	$3795
73 MONTEGO	station wagon, auto.	$1995
72 PINTO	station wagon, auto.	$1695
71 PINTO	automatic	$695
69 VIVA	4 speed	$495.

800 BLOCK YATES
381-5222
AND
FORT and FOUL BAY
592-2471

SAUNDERS & HITCHMAN LTD.
2040 Cadboro Bay Road
Dealer 5059

REG MIDGLEY
AMC
Jeep
Renault

"FEATURE BUY"

'79 PINTO Delivery panel, 4 cyl., 4 spd: Brand new! Ideal delivery vehicle. Check This Price:

$5295

"THE SUPER
LOT"
385-8756
Open: 8:30 to 6 P.M.

REG MIDGLEY
MOTORS LTD.
Douglas at Cloverdale
Dealer 5186

Les Carr's
SALES + LEASING LTD.

Victoria's
Largest Indoor
Showroom
featuring
The Finest Selection
of Pre Owned
Automobiles

79 MUSTANG II	18,000 K
79 DATSUN 510	1900 K
79 HORIZON TC3	29,000 K
79 HONDA Accord	1600 K
79 CAPRICE Wgn	27,000 K
79 COUGAR XR7	21,500 K
79 TRANS AM	9,800 K
79 VOLKS Rabbit	14,300 K
78 DODGE Colt	18,500 K
78 CELICA G.T.	13,800 K
76 DATSUN 710 wgn.	42,500 M
76 LEMANS Sport	45,700 M
76 DART Brougham S.E.	41,000

385-4444
24 MONTH WARRANTY
MOST CARS BCAA INSPECTED
SCOTIA PLAN FINANCING
854 Pandora at Quadra
Parking in Rear Dealer 6690

Every Used Car
CARRIES A
METRO HONDA
WARRANTY!!

Every Used Car
GOES THRU THE
ESSO CAR
CLINIC!!!

BUY WITH
CONFIDENCE!

METRO
HONDA

388-6921
(NEXT TO THE ARENA)
2151 Blanshard
Dealer 5876

WILLE
Dodge • Chrysler

3200 DOUGLAS
AT CLOVERDALE
382-2313
MON. TO FRI. 9 TIL 9
SAT. 9 TIL 5. Dealer 5881

GA$ $AVER $ALE

79 MUSTANG 4 cyl. automatic
78 AUDI Fox, automatic
78 PINTO hatchback, 4 speed
78 HONDA Accord 5 speed
78 MAZDA 929 wagon, auto.
77 TOYOTA Pickup and camper
77 MAZDA GLC hatchback
77 HONDA Civic H/B, sunroof
77 VOLARE sedan 6 cylinder auto
75 PINTO wagon automatic, P.S.
73 DODGE Swinger
73 MAZDA wagon, auto.
72 CELICA coupe 4 speed
71 TOYOTA Corolla
71 MAZDA 1800 sedan
69 FALCON automatic

7 DAY MONEY BACK
GUARANTEE

Pacific
mazda
PEUGEOT

385-1451 Dealer 5253
Blanshard at Johnson

151 SPORT, IMPORT CARS

BMW **FIAT**
capital city auto

FIAT
Road test Fiat Strada, from $6595.

BMW
1980 BMW 320i. Selection in stock. 5 speed, sun roof, E.P.A. rated at 8.1 L/100 km (35 MPG). Price incl. dealer service. FROM $14,595

1979 320i, reseda green, sun roof, AM/FM stereo radio, 6,000 km, 9 mo. warranty, 1980 repl. cost $15,375. NOW $13,250

1975 BMW 530i, aut. anthracite grey met., stereo cassette, air cond., full service history. GOOD VALUE. CHOICE OF TWO. $10,795

1974 BMW 2002 Tii, silver, mag wheels, only 41,000 miles, near perfect car. GOOD VALUE $8,800

RENAULT
1979 Le Car demonstrator, red, save $350 plus. NOW $4995

1750 GOVERNMENT ST.
386-7508 Dealer 5066

1968 CALIFORNIA SPECIAL, 302 4 barrel, automatic, power steering, front discs, new T/A's on factory Rally rims, indash AM/FM, new complete brake system, recent front end work, new shocks front and rear, extra parts include: Borg-Warner top loader 4 speed and Hurst shifter, bellhousing, spare heads, new splash pans front and rear, some front end body damage, $2000 firm. 642-5843 between 9am-3pm.

71 BMW

2500 series, auto. Very very clean! $3595. Wille Dodge Chrysler, 3200 Douglas, 382-2313. Dealer 5881.

75 SAAB EMS
Major overhaul in the last year including ported and polished, valves, clutch, transmission, brakes, shocks and tires means this car is in excellent condition. Offers on $6,000. 477-1294.

1979 FIAT
128, 4 door sedan, low mileage. Immaculate. AM/FM cassette, metallic paint and many extras! Open to offers. Call 479-0523 after 5:30.

72 MG MIDGET
Exceptionally clean and in excellent condition. Open to offers. Specialty Motors 381-5544, 385-7733. Dealer 6033.

71 MGB NEW TIRES, SHOCKS, top. Rebuilt engine, has weber, cam and headers. Needs body work and paint. No rust. $1500. 595-7868.

1976 ALFA ROMEO ALFETTA sedan, excellent condition with European cams, new exhaust, brakes and tires, lowered, 35,000 miles. 478-3280

1975 MERCEDES 450SL, LOW mileage, excellent condition, full service record, certified by Mercedes Benz, Canada. 112-987-9970, 112-291-7421.

COLLECTOR'S ITEM. 1960 CORvette Roadster, 327 automatic, 90% original, in very nice shape. Must be seen to be appreciated. $8,650. or best offer. 477-5108.

PORSCHE 72, 911T, 2.4, 67,000 miles, completely original, $11,900. 595-2059

1973 RENAULT R17 GORDINI, rare, $3500 or best offer. 388-9827 after 5pm

1976 TRIUMPH TR7, EXCELlent condition, 17,000 kilometers. $5,900 or best offer. 642-5447.

1968 VOLVO 2 DOOR SEDAN, good mechanically, some rust, $975. 386-4119.

1970 JAGUAR 4.2 XJ, 4 DOOR, leather interior, mechanically sound, $7000. 385-0821

WANTED: JAGUAR XKE Roadster, (Open Top). Telephone 112-689-5641, (Vancouver).

1971 DATSUN 240Z, 53,000 miles, good condition. $3500. 112-743-4653.

1974 PORSCHE 914 (MID ENgine, 5 speed), excellent condition. 381-0688.

1974 DATSUN 260Z, EXCELlent condition, new paint, wire wheels. $5300 O.B.O 382-8760

WANTED: 1955, 1956 OR 1957 Thunderbird. Call after 6pm, 112-743-3015.

1976 BMW 530I, SUNROOF, 4-speed, tape deck, etc. $11,500. 388-6113 or 652-9331.

WANTED: 1968 OR EARLIER MGB up to $1,000. No rust outs. 595-7442.

1970 ROVER 2000TC. GOOD CONdition. $1400 or best offer. 595-7006.

1970 FIAT SPYDER, GOOD CONdition. $2000 or best offer. 658-8053.

1970 BMW 1600 TI, 4-SPEED, mags, tape deck, rebuilt engine. $3600 or offers. 642-3916, 478-6020.

1971 MGB, GOOD CONDITION, new paint, tuned up, ready to go. 479-9908.

1974 DATSUN 260Z. WHITE black interior, sun louvers, $5600. 479-0244.

1969 PEUGEOT WAGON, GOOD running condition. $1000. Evenings, 598-6512.

76 PORCHE, 911S TAG fully optioned, $22,000. 658-5673.

62 MORRIS 1000, $700. MARTYN, 478-2491.

1978 ANNIVERSARY CORvette. $12,300. 658-5835

72 DATSUN 240Z, AUTO, $4000 OR best offer, 642-3425.

1977 CORVETTE, MUST SELL. OFFERS. 382-9057.

77 280Z, EXCELLENT CONDItion, $7700 or best offer. 382-9281.

1978 SAAB TURBO
592-5474.

72 OPAL GT, GOOD CONDITION. Phone 592-4593.

74 BLACK CORVETTE, $8700.
477-5525.

74 DATSUN 260Z, 44,000 MILES, very clean, after 6pm. 388-6647.

154 TRUCKS, BUSES AND VANS

SUBURBAN

THE HOME OF
LINCOLN
MARQUIS, COUGAR
XR7, ZEPHYR
CAPRI, BOBCAT,
FORD TRUCKS

JANUARY
CLEARANCE
SALE OF NEW
TRUCKS
BALANCE OF '79
STOCK MUST GO!
GIANT
Savings To You!

STOCK 9-415
79 F100. V8, A/T, P/S, P/B, 2 tanks, etc.
WAS $8178.70 NOW $6745
SAVE $1433.70

STOCK 9-405
79 F100. V8, A/T, P/S, P/B, 2 tanks, etc.
WAS $8218.30 NOW $6770
SAVE $1448.30

STOCK 9-401
79 F150. V8, A/T, P/S, P/B, sports pkg., etc.
WAS $9404 NOW $7710
SAVE $1694.80

STOCK 9-457
79 F150 RANGER. V8, A/T, P/S, P/B, sports pkg., 2 tanks, 2 batteries, bumper, etc.
WAS $10,268.70 NOW $8405
SAVE $1863.70

STOCK 9-803
79 F150 RANGER, Sports Pkg. V8, A/T, P/S, P/B, tilt wheel, rear bumper, etc.
WAS $9795 NOW $7995
SAVE $1800

STOCK 9-650
79 BRONCO. V8, A/T, P/S, P/B, 4 wheel drive, etc.
WAS $12,140.90 NOW $10,235
SAVE $1905.90

STOCK 9-591
79 BRONCO. V8, A/T, P/S, P/B, 4x4, flip seat rear, etc.
WAS $12,140.90 NOW $10,235
SAVE $1905.90

STOCK 9-422
79 ECONO Super Van, E250. V8, A/T, P/S, P/B, Aux. battery, 2 tanks, etc.
WAS $10,013.40 NOW $8455
SAVE $1558.40

PLUS
Large Inventory
of 1980s
All Clearly
Price Tagged!

TRADES WELCOME

On The Spot
Appraisals!

BANK, OR FORD
FINANCE!
IMMEDIATE
DELIVERY!

SUBURBAN MOTORS
3377 Douglas 386-6131
Dealer 5528

1978 ¾ TON PICKUP, CAMPER special, 43,000 kms. Asking $5950. 112-748-1839 Duncan.

1973 MAZDA PICKUP, NEW tires and battery, $1500 offers. 478-9976

1967 FORD VAN, V8 AUTO., CUStomized, new paint, $2,000. 598-4375 after 4pm.

1979 DODGE STREET VAN, INterior partially finished, lots of extras, beautiful. 477-9627.

1974 CHEV PICKUP, $4995. 59' 3 ton flatdeck Merc truck, $1200. 386-8435, 386-8121, 479-5503.

1977 GMC JIMMY HIGH SIERra, 4x4, 4-speed, free wheeling hubs, good condition. 598-7819.

1977 JIMMY 4X4, AUTOMATIC, p.s, p.b, 1200x15 tires, low mileage, extras. 477-2432.

69 FORD ½ TON, 302, AUTO. $1342. Palm Auto World Inc, 386-8385, 3342 Oak St, Dealer 5260.

1975 F150 CUSTOM, AUTOmatic, dual tanks, 2 tone. $3000. 652-2747

1960 ¾ TON CHEV C&C, WHOLE or parts. Some 56 Ford pickup parts for sale. 478-4055.

1963 CHEV VAN, 3 SPEED, 6 cylinder, safety inspection good til Dec. 80, $450 or [illegible] 384-7002.

72 FORD VAN, PARTIALLY camperized, $2490. or best offer. 384-5571 before 3pm.

1973 GMC VAN, $1800 OR BEST offer. 592-4889, after 5 on weekdays or anytime weekends.

1978 COURIER LWB CANOPY, radials, 5-speed, radio, 6-wheels, $5400. 598-1151.

79 FORD ¾ TON, V8 AUTOmatic, $6500. 382-2751 ask for Ed or Ken.

72 GMC ¾ TON PICKUP, 350 4-barrel, good condition, lots of extras, 652-2355 between 4-6pm.

1964 LANDROVER, 4X4, GOOD running order, $1500 or best offer. 749-3879

1970 CHEV PICKUP, HEAVY duty. Camper equipment. 4 speed, 350, $1850. Offers. 656-6806.

1977 GMC

Sierra Grande ¾ ton Camper Special. V8 automatic, power steering, power brakes, 2 tone blue. Super clean. For more information call ED GRIMSTEAD 474-1211, res 478-3220. Millstream Chev Olds Ltd. Dealer 5831.

MUST SELL ONE 74 FORD CUStom ¾, power steering, power brakes, front end and engine rebuilt, excellent condition with canopy, $2900. 77 Ford Custom ¾ 4x4, power steering, power brakes, dual tanks, optional 40 channel CB radio and power winch, $6900. 658-5806.

1977 GMC 4X4 WITH CANOPY, shortbox, fleet side, automatic, 350 cu. in., great condition, $5,000 or best offer. 63 GMC 960, 16' aluminium box, CB, 8 track, AM—FM, V8, 4 speed, split axel, needs some work. $3800 or best offer. 478-1232, 7am-5:30pm ask for Barry.

77 SUPER CAB

Low miles, well equipped, no reasonable offer refused. See it at STOP MOTORS, 2524 Douglas, 383-3635. Two lots to serve you. Use your toll free hot line to Duncan, 381-0212. Dealer 6307.

73 FORD VAN

Auto, 100 series, $1995. Wille Dodge Chrysler, 3200 Douglas, 382-2313. Dealer 5881.

75 Ford Club Wagon
Hurry on this one $4995. Windows all around, V8, P.S, P.B. Two tone paint. Contact LEA WALLE at Empress Pontiac Buick GMC Ltd. 382-7121, home no. 479-8934. Dealer 5701.

EX GREYHOUND BUS, 1959 MCI 2, clean body, running gear recently overhauled, good 4 cylinder GM diesel motor, 12-14 MPG, excellent for motorhome or commercial, $13,000 firm. 595-5167 after 6pm.

75 FORD ½-TON 4X4, 360-V8, P.S., P.B., 4-speed, 49,000 miles, body interior and motor in excellent condition, brown in colour, tested with oil change and major tuneup, $4300 firm. 385-3377 after 5pm.

'75 GMC VAN, TOTALLY CUStomized, sunroof, side windows, California striping, TA's, Cragar mags, shiftkit, p.s, p.b, tilt wheel, AM/FM cassette, semi-camperized inside. 55,000 miles and more. "Dreamer" $7500 o.b.o. 656-7383.

1977 CHEV PICKUP, ¾-TON, automatic, radio, ps, pb, 37,000 miles, $4,295.
HERTZ RENT A CAR
Division Howbar Leasing Ltd.
388-4411 OPEN 7 DAYS WK
Dealer Number 6499

1975 JIMMY 4X4, 350, 4 SPEED, Holley, Hooker, Edelbrock, custom bumpers, 10,000 lb Mercury winch, 12.00x16.5 Goodyear Xtra Milers on mags. AM/FM, 8-track tapedeck, 30,000 miles. $6500. 646-3875.

1975 JIMMY 4X4 HIGH SIERRA trailering, am/fm cassette stereo, aluminum running boards, air conditioning and more, excellent condition, $6350 offers. 382-9425.

1972 TOYOTA LANDCRUISER, 4 wheel drive, accessories include fog lights, jumbo tires, spoke wheels, CB radio, many more. Excellent condition. $3700 or best offer. 383-9150.

COWICHAN AUCTION
Whippletree Junction, Sunday, Jan. 20, 1pm. 1971 crew cab International, 42,000 miles.

1957 INTERNATIONAL MILK truck, fully insulated, new exhaust, new front tires, excellent mechanical condition. Asking $1200. 478-9954.

1965 FORD ECONO VAN, heavy duty, standard 6/cyl, foam insulated, reasonable, good condition, $800. 598-3567, 3415 Shelbourne.

WHY BUY NEW? 1977 TOYOTA pickup with canopy, extras, 14,000 highway miles-save $2000. Might take older truck as part-payment. 658-8836.

1974 FORD ¾ TON, V8 AUTOmatic, power steering, power brakes, 2 tanks, wired for camper, excellent condition only $2195. 477-3953.

78 INTERNATIONAL SCOUT Traveller 4x4, V8, air, power brakes, steering, tilt, cruise, trailer towing package, immaculate, $8500. 598-7689.

1978 RAMCHARGER 4X4 S.E., 400 automatic, cruise, tilt wheel, air conditioning, captains chairs, excellent condition, many more items. 479-9279 only after 5pm.

73 GMC SIERRA ½ TON PICKup, 350 V8, new brakes and windshield, deluxe interior, good rubber, $2,500 or offers. 595-7865 or 479-6249.

1974 ¾ TON GM CUSTOM DEluxe Camper Special 350, power steering and brakes, excellent all around, 36,000 miles, $4650. 642-5628

1978 CHEV VAN, NO WINDOWS, low mileage, insulated, panelled, sun roof, economical 6 standard, $6800. Stereo system optional, 652-3854.

EXCELLENT SKI OR OFF road vehicle, '77 GMC Jimmy High Sierra. Too many options to list, must be seen to be appreciated, $7500 or best offer. 479-9965.

'70 FORD VAN
302 auto, new tires, $1675. PALM AUTO WORLD INC., 386-8385, 3342 Oak St. Dealer 5260.

69 FORD VAN, 6 AUTOMATIC, stove, fridge, sink, captains chairs, carpet, panel, cassette, $3,000 obo. 383-0990.

MAYER ALUMINUM LTD.
Aluminum or steel dump truck boxes. 10223 McDonald Park Rd. Sidney. 656-4715.

SINGLE AXEL DUMP TRUCK, 1974 International
Dealer 5088 478-1774
Triangle Homes Victoria Ltd

76 TOYOTA LANDCRUISER, 45,000 miles, $750 stereo with or without. After 5pm. Dave or Ann 385-0633.

1974 DATSUN PICKUP WITH canopy. New snow tires, tested and in excellent condition, $3200. 386-0507, 595-7879

1975 FORD F100, 360, RADIALS, mags, canopy, dual exaust, all new. 54,000 miles. Offers, $3800. 381-6658, 474-2858.

76 DODGE ½ TON VAN, 225-6 cylinder, standard, 25,000 miles, excellent condition, $4350. 382-3292

1978 FORD ¾ TON VAN, DEluxe interior, V8 automatic, power steering, power brakes. 383-6941.

64 CHEV ½ TON RUNS WELL. 47 International ½ ton, motor apart. Both for sale. Trade for small car, wagon, or motorcycle. 479-3964

1974 JEEP CJ5, NEW ENGINE, hard and soft tops, lots of extras, $3500 or best offer. Phone John, 479-7444

1975 TOYOTA LONGBOX PICKup, 4 speed, 33,000 miles, excellent condition. $3300. 478-6490, 479-3594

1973 FORD 250 PICKUP XLT Camper Special, 460 automatic motor, power steering, power brakes. $3600. 478-5180.

73 TOYOTA LAND CRUISER, 4 door, 4x4, big tires and winch. $3900 accept pickup in trade. 656-3677.

1979 DODGE B200, ¾ TON LONG body van. V8, automatic, p.s./p.b. plus many extras. $8500. 381-0149 or 592-1413.

74 GMC ½ TON, SHORT BOX, 6 cylinder, new paint and clutch, nice interior, $2500. Phone Brian 658-5990.

1968 CHEVY ¾ TON STEP SIDE, v8, 4 speed, power brakes, new tires, A-1 condition. Offers. 386-5522, after 5pm 477-0964

1976 SIERRA 4X4 ¾ TON, extras, $6300. Glen, after 5pm. 592-4756.

NEW 1979, CHOCOLATE, CHEV van. Very low mileage. $7,600. 642-4393.

154 TRUCKS, BUSES AND VANS

SUBURBAN

THE HOME OF LINCOLN MARQUIS, COUGAR, XR7, ZEPHYR, CAPRI, BOBCAT, FORD TRUCKS

1980 USED TRUCK CLEARANCE

NO REASONABLE OFFER REFUSED!

79 GMC 1 ton flat deck, V8, A/T, P/S, P/B, radio	$7395
79 Ford XLT, F250 Super Cab. V8, A/T, P/S, P/B, radio, air, Camper Special, etc.	$10,495
78 Subaru Brat, 4X4. 4 spd., winch, etc.	$5395
78 Ford Ranger, 4X4, F250. V8, A/T, P/S, P/B, radio	$7495
78 Ford E100 Econo Van. 6, A/T, P/S, P/B, radio	$5995
77 Ford F250. V8, A/T, P/S, P/B, radio	$4595
77 Ford E150 Sports Van. P/wind., cap't. chairs, V8, A/T, P/S, P/B, radio	$6995
76 Ford F100, ½ ton. V8, 4spd., radio	$3495
76 Ford F250. V8, A/T, P/S, P/B, radio, and 8' camper	$5995
75 Ford F250 Super Cab. V8, A/T, P/S, P/B, radio	$3995
75 Ford F250. V8, A/T, P/S, P/B, radio	$3795
71 Dodge Crew Cab, flatdeck. V8, 4spd.	$1495
67 Dodge Van. V8, std., radio	$1295

MANY MORE TO CHOOSE FROM!

ON THE SPOT FINANCE!

TRADES WELCOME!

SUBURBAN MOTORS
3377 Douglas 386-6131
Dealer 5528

GARDEN CITY

AUTO LEASE LTD.
HOME OF THE
SUZUKI
4 WHEEL DRIVE

78 Ford ¾ PU, canopy
78 Ford F150 Van
78 Chev ¾ PU, canopy
78 Chevy Van
77 GMC ¾ PU, canopy
75 GMC Crew Cab
69 Ford PU and camper
77 Chev 4x4, V8, auto
75 Ford PU 6 cyl. auto.

TRADES WELCOME
No Reasonable Offer Refused
100% FINANCING O.A.C.
OPEN
9:00 A.M.-8:00 P.M.

2978 DOUGLAS ST.
382-9111
Dealer 5721

THE LAST BRAND NEW 1979

THE LAST NEW 1979 GMC ½ TON VAN IN STOCK. Gleaming white outside with camel. High back buckets, 5.7c, V8 auto, P.S, HD, P.B, HD battery, AM radio, HD shocks, springs, stabilizer bar, guages, and many more extras. At Empress Pontiac Buick GMC Ltd. For more info. ask exclusively for MIKE MURPHY AT 382-7121 or 478-0054. Dealer 5701.

ONE OF A KIND

1977 Ford E150 window van, 351 V8 auto, P.S, P.B, privacy glass, swivel captains chairs plus many more options. 24,000 mi. Finished in metallic green. Absolutely immaculate. Priced at $7595. Ask for

MIKE MCKENNA
Suburban Motors Ltd. 386-6131 or res. 478-1493. Dealer 5528

HURRY ON THIS ONE!

1979 GMC 1 ton Rally STX 12 passenger bus, many extras including air conditioning and cruise control. Save $1500. and buy this brand new unit with GM. 1 year 20,000 KM warranty. "Another exclusive with CHARLIE PETERSON" at Empress Pontiac Buick GMC Ltd. 382-7121 or Res. 592-0458. Dealer 5701.

SUPER CAB

1979 Ford XLT ¾ ton, 460 V8 auto, air, loaded. Only 9000 KM. Ideal for large camper. Finished in blue and white. Priced to sell. Ask for

MIKE MCKENNA
Suburban Motors Ltd. 386-6131 or res. 478-1493. Dealer 5528

4X4

1979 Chev heavy duty ½ ton, 350 V8, 4 spd, P.S, P.B plus many more options. 14,000 KM. White in colour. Another exclusive with

MIKE MCKENNA
Suburban Motors Ltd. 386-6131 or res. 478-1493. Dealer 5528

1946 CHEV ¾-TON FLATDECK, original shape. Apt. 107, 516 Dallas Road.

74 FORD COURIER PICKUP, canopy and radials, $2700. Dependable. 478-5725

154 TRUCKS, BUSES AND VANS

½ TON PICKUP
1974 GMC Sierra pickup with approx 21,000 miles. Economical 6 cyl engine, automatic trans. For information and viewing this low mileage truck contact BARRY FOSS exclusively at 382-7121 or res 595-6703. Empress Pontiac Buick GMC Ltd. Dealer 5701

FURNITURE VAN
1956 International 1-ton, automatic transmission, all original. 478-2822.

'65 GMC ¾-TON, 3-SPEED 283, factory canopy. Excellent tires. Tested til December '80. $1100. 479-3778.

'78 GMC ¾-TON PICKUP, 454 auto, p.s, p.b, tilt steering, dual tanks, dual exhaust. 1200 miles. Like new. $6300. 477-2747.

73 FORD F100, 360 4-SPEED, 80,000 miles, excellent condition, sell with or without customized camperette, 479-7293.

76 1 TON CHEV WRECKER. Sell or Lease. Bridge Street Motors, 2614 Bridge St. 388-5714. 652-4244. Dealer 5161

76 DODGE TRADESMAN 250, 318, power steering, power brakes, insulated, Sony cassette, $4200. 388-5517.

'69 F250 4X4 WITH CANOPY, Excellent condition, $2850 or trade for Jeep or Landcruiser. After 4 pm, 478-9961.

1974 DODGE VAN, POWER steering, power brakes, automatic, 318 V8, heavy axle, 58,000 miles. $3900, offers. 652-3047.

1972 VW WINDOW VAN, FACtory sunroof, seat converts to bed, extra tires. $3500 firm. Phone 479-8634.

HEAVY DUTY WORK HORSE 1974 ¾ ton Dodge maxi van, well equipped. $3000. 383-1421, 592-3545.

67 FORD TRUCK HEAVY DUTY ½ ton, 4 speed, posi track, good tires. 360 motor needs rebuild. $175. 382-7130.

1976 FORD F250 SUPERCAB, 58,000 miles, automatic, PS, PB, dual tanks, $5900 OBO. 743-9106

1975 1 TON FLATDECK GMC, Baby duals, heavy springs, automatic, $3900. 478-2943

1973 BLAZER 4-WHEEL DRIVE, clean condition, new paint. 652-5798.

1975 FORD SUPERCAB, ¾ TON, $4550. Viewed at Goldstream Service, 478-6011, 642-4572

76 CHEV ½ TON, 350 3 SPEED, new brakes, exhaust, clutch and paint. $4500 or offers. 642-3714

75 FORD E250 VAN, 35,000 miles, oak interior, $5600. 478-8847.

71 DODGE 1 TON 12' VAN, stainless steel. Very good condition. 656-7757.

1972 CHEV K5 BLAZER 4X4, tires and roll bar, recently tested. $4100. 383-6531.

'71 FORD 360 4-SPEED, 73,000 canopy, $2000. 598-5748 after 6.

HEAVY DUTY 1974 GMC 4X4 loaded. Phone 642-5844.

68 VW WESTPHALIA, GOOD condition, $2,500. 592-6548.

1972 FORD F100 4X4, 360, 4 speed, rollbar. 598-4275.

1971 INTERNATIONAL ½-TON step side, 79,000 miles. 652-4886.

1968, 3 TON MOVING VAN, $1000. 478-9108

52 GMC ½ TON, GOOD SHAPE. 1041 Esquimalt Rd. 642-5970

73 ½ TON DODGE TRUCK, automatic. Phone 748-8886.

76 GMC ¾ TON 4X4, 350, 4 speed, 478-3684.

73 VOLKSWAGEN BUS, EXCELlent shape, $4700. 478-7904.

64 FORD 1 TON TRUCK TO BE sold for parts. 382-6018.

1976 MAZDA PICKUP, $2600. Call 478-0802 or 478-2224.

VW CAMPER, NEEDS WORK, $2000. 385-0424

1977 FORD F150 SUPER CAB. Call Don 385-8708 before 5 pm.

76 FORD PICKUP, GOOD BODY, needs slight work, $2500. 743-5991

64 FARGO VAN, SLANT 6, 60,000 miles, $600. 595-6861.

72 FORD ¾ TON PICKUP, 360, 4 speed, clean. $1500. 658-8002.

158 TIRES

ALIGNMENT SPECIAL
$12.88

ADJUST — caster, camber, toe-in and tire air pressure.
INSPECT — front end, suspension, springs, shock absorbers and steering assembly.
Parts and installation extra.
PHONE FOR APPOINTMENT.

D&D Tire
1620 BLANSHARD
382-7283

PAIR 640-650X13 STUDDED snow tires on rims, good condition, $60. 386-7646

ONE LR-78-15 SNOW TIRE, Firestone Town & Country, asking $50. Cost $125. 652-3732.

FOUR 4 STUD MAGS AND RAdial tires, 50 series back, 60's front, $190. 478-7229.

4 E60-14 MACH 60 TIRES mounted on Keystone, $275 or offers. 478-4053

4 COOPER DISCOVERER M/S 1100X15 $350. 479-2564.

TWO 14", TWO 15" BELTED TA tires. 382-5254.

NEW STUDDED SNOW TIRES on rims. H78-14. $75. 592-1615.

2 NEW 650X13 SNOW TIRES ON Datsun wheels, $60. 478-1515.

TWO U.S. MAGS WITH TA 50-13. 383-7373

160 PARTS, ACCESSORIES AND SERVICE

VOLVO-DATSUN
Parts And Accessories On A Saturday?
SURE!!
8:30 A.M. to 12:00 A.M.
Come On In To
McCALLUM MOTORS LTD.,
1101 Yates St.
SATURDAY ONLY SPECIAL!
DATSUN-VOLVO
Oil Filters $2.75 each
Sparkplugs $1.07 each

BEETLE AUTO HAUS
Volkswagen Parts Accessories and Repairs
Rebuilt exchange shortblocks
2821 DOUGLAS ST. 382-1815
(Across From Colony Motor Inn)

Mike Hunter
XKE rear axles and front suspension units, new and used parts for V12, XJ6, MK II, 'S', XK120-150, MKV. Rebuilt heads and engines. 743-2849.

160 PARTS, ACCESSORIES AND SERVICE

Car Stereo Special
New AM/FM car stereo cassette, fast forward with a pair of 20 oz. magnet coaxial speakers, $169.95. Our popular audiovox booster, NOW $29.95. Expert installation available.
B.C. SOUND & RADIO SERVICE
931 FORT 383-4731

GARAGE SALE
Saturday January 19th, 10am-5pm, 554 Alpha St. Large selection of motors, transmissions, rear ends, alternators, starters, water pumps, etc. Also many high performance parts and Vega body parts. 385-9011.

SPRINGS
Complete Repair Service for cars and trucks. LOGAN SPRING & SUSPENSION LTD., 60 Crease Ave. (Behind Budget Rent-A-Truck) 384-2744.

REBUILT 69 CHEV 350 WITH reconditioned powerglide can be heard running. Also, 64 Pontiac Custom Sport for parts with recently new dual exhaust. Offers or trade for small car considered. 381-6465 anytime.

RADIATOR REPAIRS, FAST top quality repairs at Maurice's Auto Body, 427 Beta St., phone 386-3381 or 384-8094. Located behind the Burnside Pay and Save Gas Station.

MGB-VW PARTS. MOST everything. No complete cars. Presently wrecking 65-69 MGB. Complete VW-MGB repairs available. United Outlaws Garage. 2702 Sooke Rd, 474-1088

VICTORIA 4-WHEEL DRIVE FREE WHEELING HUBS for any make of 4-wheel drive.
597 Hillside at Rock Bay
D-13531 386-6511

TOP PRICES PAID
for scrap cars and metals, we pickup anywhere.
382-4493 384-8075 pgr 1614

74 OLDS 350 COMPLETE, REAR end and body parts. Ford Pickup motor and trans, motor just rebuilt. Universal roof rack. 479-0581 after 5pm.

WANTED
Standard 3-speed transmission for '65 Ford Fairlane, 6 cylinder. Call anytime 478-7145.

WANTED: 289 SMALL BLOCK Ford parts, stock manifold and carburator, cam and lifter. 479-7861.

WANTED-76 CAMARO TOP grill, bottom balance and windshield with antenna. Phone 478-9329.

ONE 360 DODGE MOTOR WITH Torker and Thermo-quad and auto-trans, 40,000 miles, $550. 478-1515.

ENGINE SCOPE ANALYZER Markette M215, A-1 condition. Offers. 386-5522, after 5 pm. 477-0964

CONVERTIBLE, 64 CADILLAC, in parts. Partially restored. Injury forces sale. Whole or parts. 384-4975 after 5pm

1971 CHEV IMPALA BODY IN good condition. Chev. 350 engine needs assembly. Reasonable offers accepted. After 3 595-7393.

1971 TORINO FOR PARTS AND 1970 200 CI 6 cylinder Ford engine with alternator and starter. 112-746-4209.

SUN SUPER TACH II $40., GAbriel air shocks for Ford and 8-track radio and Craig speakers. 479-3509 after 5pm.

1967, 68, 69 CAMARO PARTS FOR sale, rads, new fenders, hoods, windows, etc. Lots of parts. Must sell. 479-5558 after 6pm.

'64 MERCURY PARKLANE, damaged in collision, excellent for parts. Offers invited on whole car. 658-5589.

USED DATSUN, TOYOTA, Pinto, Honda parts. Bob & Johns Autobody, Cobble Hill [illegible]

LOOKING FOR PARTS OR whole car, 56 Studebaker Power Hawk. 656-1507

351-390 AUTO TRANS CHEAP. Wanted Edlebrock manifold for 429 Ford, 429 4 barrel manifold for sale. 382-5254.

REGISTERED MECHANIC, 2 Provinces. I'll come to you. Bob, 479-6346

'65 VW MINUS BODY. IDEAL for dune buggy. $200 or best offer. 382-9625.

ECONO AUTO PAINTING from $179.95. All preparation plus 2 coats. 478-2713.

66 VW BODY, PLATFORM AND transaxle for sale. Offers. 385-9654.

ROVER 2000 TC ENGINE, transmission and body parts. 385-1318.

76 DATSUN MOTOR 3000CC, 4 cylinder with auto trans, 30,000 miles, $350. 478-1515.

1976 DATSUN 710 FRONT END, mint, various other parts for same. $400. 478-1515.

68 INTERNATIONAL ½ TON for parts or whole. 592-2646 after 5:30.

DESPERATELY REQUIRE '57-'62 Dodge truck body parts! Please, 382-4032, 479-3216.

WRECKING 71 AMBASSADOR, 65 Sports Fury, 63 Comet. 652-9389, Mike.

72 VEGA FOR PARTS OR whole. Good motor and tires. Low mileage. 477-0015.

68 NOVA 2 DOOR, NO MOTOR OR trans, in good shape. $500 or best offer. 479-8569

B&M CONVERTOR FOR GM, AS new, $300. 595-5338 between 6-8 pm.

1972 PINTO RUNABOUT, NOT running, sell whole for $250 or best offer. 383-0097 after 3:30pm.

HOOKER HEADERS FOR 289-302, $65. Holley 650 DP, $60. 656-3561.

327 ENGINE, EXCELLENT shape plus parts for '64 Pontiac Custom Sport. 385-2869.

54 PONTIAC, 2 DOOR, COMplete, good restoreable condition, parts or whole. 656-5227.

1961 FORD, REBUILT 352 AND transmission. Parts or whole. 477-0906 after 5.

CASH PAID FOR SCRAP CARS
Associated, 478-9571

71 MAZDA 1200, PARTS OR whole. 474-1584.

1973 CHEV 350 4 BOLT MAIN completely rebuilt, 478-9856

FIAT 124 AND 128 PARTS. Cheap. 383-2867 after 7pm

6'X12' FLAT DECK TRAILER. $475. 656-0244 after 5pm.

NEW TURBO 400, $500 OR offers, bills to prove, 386-7835.

WANTED FRONT GRILL PART for 68-69 Beaumont. 477-5837.

1968 AUSTIN 1100. $250. 478-5925.

DIRT BIKE TRAILER, IN GOOD condition. $100. Phone 478-0496.

1979 TOYOTA TRUCK LONGbox, mint. $700. 478-1515.

STOCK VOLKSWAGEN FENDers for '53 to '67 Bug. 382-2747.

67 MUSTANG GRILL, COMplete, plus 1 hubcap. 478-0664.

CONVOY RADAR DETECTOR, $130 or best offer. 479-4921.

65 VW S/W REBUILT MOTOR but not running offers 479-6555.

WANTED: MINI MINOR TO wreck, phone 478-1580.

327 MOTOR, REBUILT, OFFERS on $250. 388-[illegible]

FOUR TR4 HUBCAPS, GOOD condition. Best offer. 658-5306.

164 AUTO BODY AND PAINTING

ECONO AUTO PAINTING from $179.95. All preparation plus 2 coats. 478-2713.

166 CARS AND TRUCKS WANTED

WE PAY
the Highest Prices for Your Clean Used Car
TRY US—YOU'LL BE SURPRISED!
CONTACT
CARL SPICER
Used car mgr.
Empress Pontiac Buick GMC LTD.
382-7121 DL01227A

CASH
FOR CLEAN USED CARS
SEE LES STARLING
SUBURBAN Motors Ltd.
3377 Douglas 386-6131
Dealer 5528

GeM
PAYS High Prices
FOR CARS & TRUCKS
480 Esquimalt Rd. 382-7195

WE BUY ALL MAKES
McCallum Motors Ltd.
Corner of Yates & Cook
382-6122 D5603

WANTED
TRUCKS & VANS
Also will take consignment vehicles
GARDEN CITY AUTO LEASE CENTRE
382-9111 2978 Douglas

LES CARR'S
Sales & Leasing Ltd.
We need quality Pre owned vehicles
385-4444
854 Pandora Dealer 6690

WANTED: ¾-TON GM CHEV OR Ford truck, any year. 2 wheel drive or 4 wheel drive, prefer 4-speed with 6 or 8 cyclinder motor. Body must be in good condition. Maximum $3500. 652-5554.

WANTED: YOUR MECHANIcally plagued, untested or minor body damaged VW, Toyota, Datsun or MGB. Other small cars considered. Reasonable only. No wrecks please. 642-4518, Neil

CASH FOR GOOD, CLEAN USED CARS
THOMAS PLIMLEY LTD.
1010 Yates St. 382-9121

CASH
for clean, used cars
SAUNDERS Sales & Service
474-2211 Colwood

WOULD LIKE 1974-76 CELICA ST, good condition inside and out. Low mileage, prefer V6 engine. 595-7873.

CASH FOR CLEAN CARS
E & K MOTORS LTD.
642 Burnside E. 383-6231

VOLVOS WANTED, ANY CONdition, any age, cash waiting. Martyn, 478-2491.

WANTED: 1966 AND EARLIER T-Bird or Mustang convertible.

1978 FULL SIZE FORD OR MERcury stationwagon, 351 V8, Brian 386-9025.

WANTED: CAMARO, 68-69. ANY condition, no rust. 478-1896.

168 CAMPERS, TRAILERS and MOTOR HOMES

IMPALA CAMPING WORLD
WINNEBAGO
RUSTLER
ROADWAY
HOLIDAIRE
TRAVELAIRE
LEISURECRAFT
BOLER, LIONEL, EMPRESS
CANOPY TOPS — ACCESSORIES
SERVICE
PAT BAY HWY., SIDNEY
656-5504 Dealer 5513A

CLEARANCE TIME AT IMPALA

MOTORHOME

1978 23' DIPLOMAT on GMC	$21,900
1979 20' FRONTIER on Ford	$18,900
1979 LITTLE CHIEF on Datsun	$13,900

MANY MORE—MAKE OFFER HAVE TO GO

TRAILERS

1974 24' INTRUDER	$6995
1979 13' BOLER	$5595
1964 15' ARISTOCRAT	$1695

MAKE OFFERS. WE ARE READY TO DEAL

CAMPERS

1979 11½' APOLLO	$4550
1975 9'6 Custom built	$3695
1973 18'6 SEAGULL	$2495

THEY HAVE TO GO, SO DON'T LOSE OUT.

Open 9-5 Weekdays
12-5 Sundays

Open 9-5 Weekdays
12-5 Sundays

HEAVY DUTY TRAILER, PERfect condition, tested, made to order, suitable for TV and package transportation. 386-3222.

76, 30' 5TH WHEEL PROWLER trailer. 76 Ford ¾ ton truck. Fully equipped. $15,500 or best offer. 112-748-9495

11' WILDERNESS CAMPER, fully equipped, best offer or consider trade on 8' camper. 642-5373.

FOR RENT 21' WINNEBAGO motor home. Low winter rates. 477-2704.

18' TWIN AXEL UTILITY trailer, covered in, will haul 2 tons. 381-0291.

1980 TRIPLE E 23 FT. TRAILER sleeps six, $9750. 656-7490.

THREE BEDROOM FURnished trailer for rent. $350. 478-8822, 10am

19' HOLIDAIRE TRAILER, sleeps 6, fully equipped, 1979 new, $6,000. 656-5283 after 6pm.

IMPORT TRUCK CANOPY, FOR standard box, $350 or best offer. 595-1251

VANGUARD CANOPY FITS 8' box, very good condition. Call after 6, 478-2384.

BOAT RACK FOR CAMPER, bolts on the back, winches to the top. Easy to use. $200. 478-0051

1974 CHINOOK MOTORHOME, excellent condition, low mileage. $12,500. 479-4009.

8' CAMPER $900. GOLF CLUBS $40. Lange skates 11/$40. 386-5328.

WANTED-TRAVEL TRAILER up to $3000. Phone 477-6336.

1974 VW WESTPHALIA CA[illegible]er, very good condition. 477-5203.

8' CAVEMAN CANOPY WITH cargo door, $300. 383-3287.

WANTED TO BUY OR RENT car camper. 595-0950.

10' CAMPER FOR PICKUP truck. Offers on $1200. 477-2430.

FOR RENT 23' A WINNEBAGO, low winter rates. 477-3853.

76 EMPRESS MOTOR HOME, $13,000. 478-0917

168 CAMPERS, TRAILERS and MOTOR HOMES

DOMINION MOTORS
GRAND OPENING
Of Our All New Parts and Accessories Store
Come In and Meet
DON PIERCE
Our Parts and Service Manager and discuss Your R.V. Needs
10% DISCOUNT
On All Parts and Accesories In Store
YOUR DOWNTOWN R.V. PARTS DEPOT
1703 Blanshard St. 385-5012
Dealer 5183

NOW ON DISPLAY
33' DIPLOMAT
1980 model
features Polaris winter package including storm windows, dual furnaces, and much more. Just in time for your winter ski trips, or wherever you choose to roam. See this unit now on display in our heated showroom.
ALSO
2 new 1980 wide body vans in 21' and 24's. See these sleek new beauties now!

TRIANGLE HOMES LTD.
The RV centre with the indoor showroom plus 6 bay coin-op Carwash with clearance for your RV.

Franchised dealer for Citation, Corsair, Aristocrat, Centurion, Southwind, Jamboree and Diplomat.

In Sidney on the Pat Bay Hwy across from Sandown Raceway.
656-1122 656-7251
Dealer 1055B

Fennell's
TRAILER SUPPLIES LTD.
PROPANE — REPAIRS AND APPLIANCE SERVICE
Custom Building and Van Conversions
Large Parts and Accessories Store
652-3941
Mon.-Sat. 9 to 5
Sun. 12 to 4
6459 Patricia Bay Hwy.

PEDEN
RECREATIONAL VEHICLE LTD.
—16 Years of RV Experience Ready to Serve You—
★ VANGUARD ★
★ PROWLER ★
★ TRIPLE E ★
—Large Parts and
-Accessories Store
—Repairs
—Consignment Sale
—Rentals
PEDEN RV LTD.
285 QUESNEL ST. (D1950A)
386-3464
Behind Empress Pontiac Buick

CAMOSUN RV CENTRE
OPEN 7 DAYS A WEEK
Mon.-Fri. Sat. 9-6pm. Sun. 11-5pm. 1980 units soon to arrive. 1979 units now on sale.
79 8' Okanagan
C/W fridge, furnace escape hatch, $3875.
79 9.6 Okanagan
C/W fridge, furnace loaded, $5195
79 9.6 Okanagan
C/W fridge, furnace toilet, jacks, $559
650 Burnside Rd. East 384-0213

RENTALS
All Types of RVs
Reasonable Rates
Wille Dodge Chrysler
382-2313

25' TERRY TRAILER, IMMACUlate condition, full size fridge with separate freezer, eye level oven, forced air furnace, bathroom with tub and shower, custom designed full length attached yellow and white striped cabana. (Replacement value approx. $14,500). $7,995. Phone 477-5318.

STORAGE
For your R.V., Boat, Motorhome etc. Fenced, lighted, secure area. Reasonable rates.
POOLE'S RV TRAVELAND
1080 Goldstream
474-1411 D5806

PROPANE
PARTS—SERVICE
BOB'S
MOBILE HOMES LTD.
25 Crease 386-3623
DL 00414A

FOR RENT OR SALE MOTORHOMES
WEEKLY—MONTHLY
GARDEN CITY AUTO LEASE LTD, 2978 Douglas, 382-9111. D-5721.

DOGWOOD TRAILER SALES
PARTS—PROPANE
WESTERN WILDERNESS
Campers
WILDERNESS Trailers
2630 Deville Road
Highway 1 at Millstream
478-6841 D 5390

COWICHAN AUCTION
Whippletree Junction, Sunday, Jan. 20, 1pm. 16' travel trailer, 1966 Esta Villa, self contained, good condition. 1971 crew cab International, 42,000 miles.

77 10½' KIT CAMPER, SLEEPS [illegible] fridge, 4 burner stove, oven, porta potti, hydraulic jacks, $4,500 or trade for 16-18' boat motor, trailer combination. 112-748-1263.

WHY WAIT FOR SPRING. DO IT NOW AND SAVE MONEY! 1969 Ford ¾-ton, V-8, 4-spd., ps, pb, plus 9' camper. $2895. GARDEN CITY AUTO LEASE LTD., 2978 Douglas St. 382-9111 Dealer 5721.

19'6 TRAVEL TRAILER, sleeps 6, new aluminum, stove, oven, hot water heater, toilet, shower. $2,150. 652-1872.

168 CAMPERS, TRAILERS and MOTOR HOMES

79 VW GET-A-WAY
Try your offer on this one at STOP MOTORS. 2524 Douglas, 383-3635. Dealer 6307.

BARGAIN. LATE MODEL 9½', fridge, stove, furnace, toilet, water tank, demand pump etc. 4 hydraulic jacks, frame tie downs, bars. $3995. 383-8704.

1975, 27' SKYLARK TRAVEL trailer. 3 way power, back bedroom, bathroom, good rubber. Travelled only 1000 miles. $6500. 743-5991

RAVEN RV'S
VAN CONVERSIONS
479-3178

77 18' Unik Mtr. Hm
STOP MOTORS 2524 Douglas, 383-3635. Dealer 6307.

1977 EDSON MOTORHOME, 20', fully self-contained, perfect condition. $14,000 or closest offer, 479-4942 after 5pm.

22' VANGUARD MOTOR HOME, sleeps 6. Fully equipped. 50,000 miles. Many extras. 18mpg. $11,000. 384-5968 after 6pm.

169 MOBILE HOMES AND PARKS

RETIRED?
YOU SHOULD SEE
SUMMERGATE VILLAGE
★ An Adult Community
★ Own your lot.
★ $500,000 rec. centre
★ Homes for immed. occupancy
★ R.V. Storage
★ Phase II Now Selling
Turn West off Pat Bay on McTavish Road, (Airport turn off) then Right on Canora to Entry Gates.
Dealer 6155 Phone 656-1414

SEE OUR 4 DEVELOPMENTS
Choose from any of our fine mobile home communities or tell us where you want to be. Locations for our fine homes in Esquimalt, Langford, Sidney, Sooke, Mill Bay and also Vanc. area. Phase I and II of Oakcrest filling fast. Choose your lot today. View homes in Langford (Trans Can Hwy) and Esquimalt (Craigflower Rd.)

BUYRIGHT HOMES
DL6162 474-2154 383-2912
Langford open daily till 8
Craigflower Rd. daily till 5

GOLDSTREAM MOBILE HOMES LTD
Trans. Can. Hy. and Sooke Lk Rd.. New 1980 Homes on display, 14x70 Deluxe, 2 bdr. with WW carpets. Jan. Spec. pre-owned D/W yr. old in adult sect., $28,900. 14x70 Glendale, 3 bdr., to locate on private property. Make us an offer. Call Marsh Smith 478-1751 off. or 478-8774 res. Dealer 1280A

JANUARY SPECIAL
24x36 2 bedroom double wide, stove, fridge and deluxe carpet.
$23,900
Ask about our adult park in Sidney. Only 14 sites left.
Triangle Homes (Victoria) Ltd.
2435 Trans Canada Highway
Dealer 5088 478-1774
Open 7 days a week

LOT FOR MOBILES
15,500
An exceptionally nice, treed lot at Shawnigan Lake. ½ block to boating and swimming. 160' road frontage 131' deep. The well is in, and brush cleared, waiting for your home. Marilyn Moore 381-2233 382-8015
Ocean City Realty Ltd.

LANNON CREEK
POSSIBLY CANADA'S FINEST PARK
Buy your mobile home at the dealer of your choice. Scenic water and mountain views. Phone 642-5486, or 642-5972.

WOW!
720 sq. ft. of living space plus separate garage for only $23,500. Set on a 35x115 pad near town, on bus route, has dogrun. New MLS. Call today for information and viewing.
385-7744 AUDREY MONT 598-7598
GARDNER REALTY (1979) LTD.

SOOKE
3 Bedroom double wide modular home, packed with extras, electric sauna with shower, workshop, separate utility shed. Plenty of privacy here on just under ½ acre lot of good garden soil. Asking $27,900. For more details call PAUL T. PETERSEN 384-2835 or CASTLE PROPERTIES LTD. 386-6164.

RETIRED? STARTER HOME? 12x60 Monarch, 2 bedroom, large dining, raised living, shag carpet, bay window, china cabinet, fridge, stove, draperies, cabana, covered porch included. Excellent condition. Must be moved. $12,500. 246-9980 after 5 pm.

FLORENCE LAKE
70' Frontage
DBLE WIDE MOBILE HOME
Private sale or trade on $35,500
Occupancy February 1
PHONE 477-6081

OWN YOUR OWN HOME
12X60 Duchess Safeway, 3 bedrooms, large kitchen and living room, fenced yard, large sundeck with fantastic view of Brentwood Bay. Economical heating, $16,500. 652-3542.

9¾%
You may qualify but call now as this cheap money won't last long! 474-2154. Buy Right Homes. D6162.

THINKING OF SELLING?
Our listings are selling and we have purchasers waiting! For a no cost evaluation of your home and prompt courteous service call: Buy Right Homes, 474-2154.

24X60 MODERLINE MOBILE, 3 bedrooms, 2 bathrooms, new carpets, workshop, storage shed, close in, 2 weeks occupacy. 383-7934

PRIVATE SALE, 1975 CHANcellor 3 bedroom mobile home for sale in downtown Sooke, close to everything. $13,900. 642-5491.

BEAUTIFUL BENDIX LEADer, 2 bedroom mobile home. In Adult Park, 12 minutes from downtown. 382-8809.

GREAT BUY!
68x12. 4 appl, addition, covered deck, beautiful location, close in! Call 474-2154, Buyright. D6162

EVERGREEN PLACE, DUNcan. Rental lots, family, pets. Near hospital. 746-5890.

SPACE AVAILABLE, CEDAR Creek mobile Home Park, Mill Bay. 743-2449, 742-2591.

DOUBLE AND SINGLE-WIDE spaces available in Sooke Park. 642-4420.

FOR SALE 1976 CHANCELLOR, 2-bedroom, washer, dryer, fridge, stove. $12,000. 112-743-4668.

1979 ATCO 14X70, 2-BEDROOMS, fridge, stove, drapes. Call 642-4739.

ON PRIVATE LOT
Beautiful 3br, utility rm, close in! 474-2154, Buyright. D6162

ONLY $11,500.
New listing. This won't last! Close! 474-2154, Buyright. D6162.

169 MOBILE HOMES AND PARKS

Used bank repo, 12x60 2 bdrm.
$8995
Triangle Homes (Victoria) Ltd.
2435 Trans Canada Highway,
Victoria, B.C.
Dealer 5088 478-1774

185 CONVALESCENT AND REST HOMES

VACANCY FOR LADY IN small personal care home. Oak Bay area. 598-4423

VACANCY FOR LADY REQUIRing personal care in a family atmosphere rest home. 595-3813.

190 ROOM and BOARD

CRAIGMYLE GUEST HOUSE
Bed and breakfast, or full board, winter and permanent rates available. Situated 1 mile from city center. Along side Craigdarroch Castle. 595-5411, 1037 Craigdarroch.

GLENSHIEL HOTEL
HOME FOR SENIOR CITIZENS
EXCELLENT FOOD
CENTRALLY LOCATED
606 DOUGLAS 383-4164

OAK BAY GUEST HOUSE
1052 Newport. 2 single rooms with private bathrooms, available by the week or month, all meals included. 598-3812.

ROOM AND BOARD, PRIVATE home. Students or working people preferred. 382-2162.

193 ROOMS TO RENT

DOMINION HOTEL
Rooms from $67.50 per week. TV and maid service at our full facility downtown hotel, close to all buses. 384-4136, 759 Yates St. (Division of Wells Fargo).

LOW RATES
MAID SERVICE
Room by day, week or month. Singles from $45 per week, $140 per month. The JAMES BAY INN, 270 Government St. 384-7151. (Div. of Wells Fargo).

WEEKLY RATES
$40 and up, maid services
385-5380
CHERRY BANK HOTEL

NICE BACHELOR SUITES, weekly and monthly rates, phones, colour TV, laundromats, close to shopping centre. 386-2481.

MODERN KITCHEN UNITS, close to downtown, color TV, from $27.50 daily and from $95 weekly. 383-0742

CLEAN, COMFORTABLE rooms, (all-male rooming house) for quiet working man. Sharing kitchen. 382-8375.

BRIGHT BASEMENT ROOM, share bathroom, men only, $125.00. Utilities included. 386-9458.

LARGE, WARM, BRIGHT, COMfortable, UVic bus line, kitchen privileges, $115. 595-1280.

ROOM WITH ATTACHED GArage. Sharing kitchen, bath. Responsible quiet man. 382-8375.

WEEKLY SLEEPING ROOMS, Douglas Hotel. Special rates.

DOWNTOWN ROOM FOR rent, $120. 385-2798

ROOM TO RENT, NON smoker. 592-8265.

197 HOUSEKEEPING ROOMS TO RENT

FAIRFIELD
Furnished Room — Southgate St. A short walk to town, park, etc. Ideal for working girl or female student.
$118.00/mo.
Creighton Property Mgmt. Ltd.
388-4422

FURNISHED HOUSEKEEPING room for rent, close to downtown, starting at $105 including utilities. For appointment call 592-1852 between 5-7pm. only.

TWO ROOMS AVAILABLE AT $150, $140 month. Clean, comfortable, some furnishings, share bath and kitchen. Walk to town. 382-2485 between 5 and 7 pm.

SMALL BRIGHT ROOM, everything supplied, female student or working girl. Reasonable to suitable person. Near Crystal Pool. 385-2354.

LARGE ROOM, WORKING MIDdle aged quiet person, $35 week, share kitchen, bath. Abstainers. 381-0065 after 6pm.

YOUNG PEOPLE TO SHARE house in James Bay. 383-2622 after 5

HOUSEKEEPING ROOMS, $130 to $180 a month. All utilities included. 383-0686.

HOUSEKEEPING ROOMS ON University bus line. Private entrance. 382-4536.

FURNISHED ROOM, CLOSE TO Beacon Hill Park and bus stop. 386-1860.

ROCKLAND. FURNISHED room to let. 595-6437.

199 HOUSEKEEPING ROOMS WANTED

VISITING PROFESSOR, LOOKing for accomodation near University. 388-6667 room 316.

200 APARTMENTS TO RENT UNFURNISHED

AQUARIUS APTS.
215 Oswego St. Clean, modern bachelor apartments. Available immediately. Suitable for retired person. References required. Phone 384-7627 days.

ROCKLAND MCLURE MANsion, 1-bedroom character suite, fireplace, beautiful ocean and mountain view, suitable for quiet person. $395 includes everything. 595-2997.

GORDON HEAD, MAIN FLOOR, 2 bedroom suite, fireplace, drapes, wall to wall. No children or pets. Close to University and shopping centre. $350 includes all utilities. 477-8900 after 6.

TWO — THREE BR SUITE IN beautiful character house in Rockland area. Two FP and den. $650.00 per month. References required. No children, no pets.
david burr ltd. 384-9335

TWO BEDROOM CONDOMINium, 2 bathrooms, with sundeck, storage room, laundry room, hobby room, sauna and swirl pool, recreation room. Esquimalt area. $500 monthly. 656-4875.

CHEETAH
Bach., 1-Bdrm. & 2-Bdrm.
$175-$350
381-2122, fee

2-BEDROOM 2-BATH APARTment, stove and refrigerator supplied. Newly redecorated. Available immediately. $280 per month. 642-4463.

3-BEDROOM GROUND FLOOR duplex, couple/family, nonsmokers. References. Utilities, cable included. Bus at door. $450. 381-0391.

SPRING FEVER
2 br has pool, view, patio, w/w, drapes, 4 appliances, heat included. Only $311 (4A12).
RENTEX 381-1234 fee

2 AND 3 BEDROOM SUITES available for February 1st. Mature adults only. 382-0652 AFTER 7pm..

NEW TWO LEVEL BASEMENT suite for rent. No Children. No pets. Apply 3944 Raymond Street South.

885 OLD ESQIMALT RD APT
1 bedroom beautiful corner suite with balcony, $200. Middle age or older, no pets. 385-1849.

COVERED PARKING
Carpeted 1 br, drapes, 4 appl balcony, het paid $200 (1A1).
RENTEX 381-1234 fee

HEAT INCLUDED
2 br and balcony, shag, drapes 4 appl, carport. $275 (4A2).
RENTEX 381-1234 fee

200 APARTMENTS TO RENT UNFURNISHED

Treelane Estates
1 BR. $330. and up.
2 BR. $450. a mo.
Hobby room, sauna, whirlpool, underground parking available. Adults only. No pets. 388-5332. Concord.

WINDSOR COURT APTS.
258 GORGE ROAD E.
AVAILABLE JAN. 31
1 bedroom from $245.
2 bedroom, 2 baths $335.
2 bedroom from $315.
1 Bachelor $225.
Resident Mgrs.
Mr. and Mrs. Munday
385-6075
Mature Adults.
No Children. No Pets.
MACARTHUR PARK ESTATES LTD.

BB B ROWN ROS on LANSHARD
"People Helping People"

$400.00 #118 — 1005 McKenzie Avenue, 2 Bdrms., master ensuite, W/W carpeting, drapes, stove, fridge, dishwasher. Heat and parking space included. Also swimming pool, swirl pool, sauna, tennis court and games room. Available immediately. Sorry no pets or children.

For further information call:
Brown Bros. Agencies Ltd.
385-8771 (anytime)

"SAILVIEW"
SEAVIEW RENTAL
TOWNHOUSES
2341 HARBOUR RD.
SIDNEY, B.C.
PHONE 656-0391

MALAHAT DELUXE RANCH home, divided into three completely separate suites, one 3-bedroom, huge living room with fireplace, dining room and separate laundryroom, $700 monthly; one 2-bedroom (rented) and a 1-bedroom with large living room and dining room with a private lawn garden, $375. Three carports, use of private pool and surrounding forest land, 5 acres of pasture land and a 3-stall barn available. 25 miles of riding roads and private lake. Adults only. Phone 595-3130.

$248.00 ADMIRALS-PARKLANDS. Spacious 2 br. with water views. Well maintained bldg. Avail. Feb. 1.
$247.00 ESQUIMALT. 742 LAMPSON. Lge. 2 br. apt. Avail. Feb. 1. To view, call mgr. at 385-0334. Incl. heat, water, cable.
$213.00 ESQUIMALT. Modern top flr. 1 br. apt. in treed setting. Avail. Feb. 1. Adults.
PEMBERTON, HOLMES LTD.
1000 Government St. 384-8124

Park Pacific
DEVON OAKS
1066 Foul Bay
Available Feb. 1. Quiet Bachelor Suite. Oak Bay area. Mature Adults please. Sorry, No Pets.
592-3680
For information

Private Oceanfront
Absolute peace and quiet
Manicured estate grounds
600 sq. ft. to 2300 sq. ft.
5 minutes to shopping
Public transit to downtown
Would you drive an extra 15 minutes for this country lifestyle? Ocean Village, days 642-5254, nights 479-8596.

1 BR. ESQ. CHILD WELCOME $225.
1 BR. James Bay $180.
3 Br. Colville $325.
2 BR. Colville $295.
2 BR. 2½ baths, 5 appl. Esq. $400.
HOMEHUNTERS 2713 Quadra
Just a few of our many vacancies.
Open 7 days a week
381-2113 - FEE

SPENCER CASTLE
Spacious and prestige condominium for rent. Available February 1st. $630. per month. Kitchen, living room, dining room, 2 bedrooms, 2 full bathrooms. Ensuite washer and dryer, sauna, swimming pool. Underground parking plus ample storage. 382-2840 or 652-1667.

WATERFRONT
COUNTRY RESORT SETTING
A carefully layed out smaller apartment. 1 bdrm plus den. 7 steps up from parking to a private entry. Absolute peace and quiet a must. Please supply references. Days 642-5254, eves. 479-8596, Ocean Village.

ROYAL WOODS
2 BDR corner apt., over 1200 sq. ft., 1½ baths, 5 balconies. Freshly painted. Adults only, no pets. Rent $475 per mon. includes heat and hot water, indoor pool. Call DOUG ROSS 477-7121 or 477-0975. A. E. LEPAGE WESTERN LTD.

VILLAGE OAKS
2125 OAK BAY AVE
2 bedroom available January 1st. $506.
RESIDENT MANAGER
595-2919 (9-4)

CHALET APTS.
1465 Fort St.
Delightfully-different apts. Bach, 1 and 2 BRs. No children. No pets. Senior citizens only. Phone manager at 595-0593 to view.

NEW 2-BEDROOM CONDO IN Sidney, seaview, 6 or 12-month lease. Fridge, stove and drapes included. Must be responsible couple. No pets. No children. Replies to Doug Scott, 656-3924 or 477-3455, (res.)

BASEMENT SUITE, 2 ROOMS and bath, utilities, cable, fridge, stove. $160 per month. Nondrinker, non-smoker. Single working person. Available immediately. Haultain/Belmont area. 595-2901.

TWO BEDROOM SPLIT LEVEL condo with 4 appliances, fireplace, covered parking, spare room, storage, near town includes cable tv, $450 per month. View #4-1132 Mason Street between 10-3:30pm Saturday only.

CENTRAL
Fine bach, 4 appl $188 (1A0).
RENTEX 381-1234 fee

1-BEDROOM BASEMENT suite, all utilities supplied, very reasonable. 384-0109

1 BEDROOM AND 2 BEDROOM apartment for rent. February 1st in Esquimalt area. 382-9481.

1-BEDROOM APARTMENT available January 28th, rent $175, Oak Bay. Phone 592-5358, after 6.

BACHELOR SUITE, IN ESQUImalt, available February 1st. $150. 478-9706.

200 APARTMENTS TO RENT UNFURNISHED

WEST BURNSIDE, SPACIOUS one bedroom suite, $180. Bachelor suite, self contained, $140. 595-0736

1 BEDROOM APARTMENT IN older building in Esquimalt, $210, heat included. No pets. Adults. 383-0641 between 7am-1pm.

OAK BAY CHARACTER 1 BEDroom, partially furnished, sublet, fireplace. Views. $275 February 1st. 598-3793 9-10 am only.

ONE BEDROOM SUITE IN character house, $300 including utilities. 385-1620.

MAIN FLOOR SUITE, $350 PER month, fireplace. For more information call 381-0975

PRIVATE BEACH, 1, 2 BR, Bach. 912 Selkirk Ave. 382-3502

CHEETAH 381-2122
1 bdrm. children & pet o.k. $190.

201 APARTMENTS TO RENT FURNISHED

WEEKLY
DAILY
"BY THE HARBOUR AND THE HEART OF VICTORIA"
Centrally located close to attractions, Parliament Buildings, shopping. Fully equipped, furnished apartments with maid service. Indoor pool, saunas, Jacuzzi whirl pool, games room, free local calls, free parking.
ROYAL SCOTT MOTOR INN
425 Quebec St., Victoria. 388-5463.

ELBOW ROOM
clean, comfortable, 1 or 2 bedroom apartments, located in a quiet park-like estate. Extra large units with spacious fully equipped kitchens. Cable TV, maid service, some fireplaces, special winter rates. Casa Linda Motel. Opposite Royal Colwood Golf Course. Phone 474-2141.

LUXURY LIVING
Furnished bachelor and 1-bedroom suites. Maid service, answering service. Indoor heated pool, cocktail lounge, saunas, coffee shop, dining room, laundry, colored cable TV. No pets. COACHMAN INN, 229 Gorge Rd. E. Phone 388-6611.

DELUXE ACCOMMODATION
Furnished bachelor and 1-bedroom suites. Colored TV, dining room, laundry, indoor pool, hudro pool, saunas, lounge, maid service, answering service. No pets. CANTERBURY INN, 310 Gorge Road. Phone 382-2151.

CRAIGFLOWER MOTEL
Now renting weekly and monthly deluxe bachelors and one bedroom suites on beautiful Gorge Waterway. Maid service, laundromat, color TV. 388-7861

HARTNELL HOUSE
Modern units by day, week or month. Close to downtown, colour TV, parking, linen, etc. 383-0742.

PETS DELIGHT
Loaded 2 br, carpets, drapes 4 appl, util paid. $275 (4D2) Apts, suites and duplex. Call!
RENTEX 381-1234 fee

ROYAL VICTORIAN MOTEL, 230 Gorge Rd East. Furnished units from $220 to $290 per month. Please call 385-5771.

2 BEDROOM AND BACH. SUIte close to downtown. Linen, dishes, and colour tv, parking inclusive. 383-0742.

ONE BEDROOM SUITE, MIDdle aged working quiet person, $55 week. Abstainers. After 6pm, 381-0065

AVAILABLE FEBRUARY 1ST. 3 bedroom basement apartment, $267. View 10am - 4pm. Saturday only. 1015 Empress St.

WINTER RATES, LARGE AIRY studio apartments, newly decorated. Suncrest Motel, 360 Gorge East, 384-5122.

UTILITIES PAID
roomy 1 br, rugs, drapes, 2 appl, prkg, cat ok, $[illegible]0 (4A1).
RENTEX [illegible] fee

GROUND FLOOR, COMPACT 1 bedroom suite, country setting, quiet, non-smoker, non-drinker, $190. Phone after 5pm. 652-5586.

ONE BEDROOM, WARM, CARport, utilities included. From $130 monthly. 478-4212.

CHEETAH 381-2122
Jubilee, 1 bdrm. $250.

202 FURNITURE TO RENT

MAIS
FURNITURE and APPLIANCES
RENT
WASHER and DRYERS
COLOR or BLACK/WHITE TVs
FURNITURE—APPLIANCES
at PENNIES per DAY
1821 COOK
385-2435

STANDARD FURNITURE
Three Rooms from
$42.00 per month
Immediate Delivery
382-5111 737 Yates St.

CAMOSUN
FURNITURE RENTAL
Month to Month
Piece or group
Immediate Delivery
833 Yates 383-3655

203 APARTMENTS WANTED

WANTED THE IMPOSSIBLE. We have 2 cats and a dog and we need a basement suite apartment or small house. Can only afford $250 a month. Help. 386-9121 after 4, all day Wednesday and Sunday.

RESPONSIBLE YOUNG COUple with small pet seek apt. or duplex, preferably in vicinity of Victoria General Hospital, willing to work in return for reasonable rent. 598-0350.

NEEDED FEBRUARY 1ST, bachelor suite or character apartment for young lady. $130-$150. Phone weekends and evenings 598-1962, days 383-4934 ask for Elaine.

QUIET, MATURE UVIC STUdent non-smoker/non-drinker requires quiet, private room, apartment or cottage. Will do caretaking in return for reduced rent. Joe, 598-6787.

WANTED BY QUIET, RESPONsible couple new to Victoria for February 1st, 1 bedroom suite in James Bay or Rockland area. $225. 595-3963.

1 BEDROOM APARTMENT FOR elderly lady, non smoker, near stores and buses. $200 rent. From February 15th or 28th. 478-5243 ask for Gran.

RESPONSIBLE BUSINESS woman requires 1 or 2 bedroom suite, preferably in a house, will maintain. 383-4132, 386-3249.

WANTED: 1-BEDROOM apartment, upto $300 per month. Small trained dog. Will bond for $500. Victoria Press Box 526.

2 BEDROOM CLEAN, COMfortable, character suite, 2 responsible young women. Karen 595-3534.

WORKING WOMAN, NONdrinker, non-smoker seeks quiet residence, rent or rent/maintenance. 383-4094, 386-8752.

WELL-LIT STUDIO-TYPE apartment for responsible art student. References available. February 1st. 383-0323.

FURNISHED BACHELOR REquired by quiet male Government employee. February 1 occupancy. Reasonble. 656-1706, evenings.

RETIRED SCIENTIST AND wife require furnished accomodation for two months. Phone 386-2421, room 242.

RETIRED ALBERTA COUPLE require 2-bedroom apartment February 1st or March 1st. 383-5448 after 5pm.

203 APARTMENTS WANTED

LEGAL SECRETARY SEEKING one bedroom or bachelor in older character home. Will pay $200 including utilities. 382-3805.

QUIET MIDDLE AGED RESPONSIBLE couple desire apartment close in, 382-0781.

204 SHARED ACCOMMODATIONS

HOME TO SHARE. SUITABLE for a non smoking "working" person committed to egalitarian communal living. $125/month. 592-1556.

WANTED, CLEAN NON-SMOKER to share house in Oak Bay. Would consider single parent with one child in exchange for full-time babysitting. 595-7963.

QUIET, GAY GENTLEMAN, 39, looking for 2 bedroom accomodation to share. Victoria Press Box, 521

WANTED VERY CLEAN, quiet, responsible student/working girl to share apartment. 386-2591.

RESPONSIBLE WORKING person to share 2 bedroom basement suite on Glen Lake. $150 all utilities included. 478-2217.

CHEETAH 381-2122
Sears, modern 3 bdrm, unfurnished, single parent welcome. $185.

ROOM IN UPPER SUITE. $150 includes utilities, responsible non-smoker preferred. Alan 384-8075 pager 750.

FRIENDLY, RELIABLE GIRLS to share 2 bedroom character duplex, garden, fireplace, $175 share utilities. 595-1374

HOME TO SHARE, SPACIOUS, close to shopping center and University. $135 monthly. Student preferred. 598-6318.

WORKING PERSON TO SHARE modern home with two others. $185 all inclusive. 656-6847 after 5pm.

STUDENT SEEKS SAME TO share a 2 bedroom apartment in character home. 592-0022.

TWO PEOPLE TO SHARE large character home. Very reasonable. 4291 Glanford.

CHEETAH 381-2122
Fairfield, fully furnished, 4 bdrm. $185.

COUNTRY LIVING! ROOM TO rent in our characteristic home. 652-2952.

SHARE FULLY FURNISHED house. Many extras. $300 month. 381-0975

SHARE LARGE SECLUDED older home with mature, reliable working person. $200. 479-0134.

EARLY 70'S WIDOW REQUIRES private room in Christian home with or without meals. 477-0739.

205 RENTAL AGENCIES

TENANT SERVICES

SATISFACTION GUARANTEED

—1 year registration
—Refundable referral fee
—Daily referral to new listings
—HOUSES, APARTMENTS, SHARED ACCOMODATIONS

381-2122
CHEETAH ENTERPRISES
1815 Blanshard St.

rentex

Professional, efficient service. All areas, sizes and prices.
381-1234
710 MARKET ST.
8 A.M.-9 P.M. 7 DAYS
Smallest Fee

LANDLORDS
Tired of hassels? Good tenants waiting to rent. Call now for free advertising.
RENTEX 381-7368

310 ROBERTS ST.
Waiting list. 384-5320.
Princess Louise Apts.

206 DUPLEXES TO RENT

3 BR. CHILDREN WELCOME. Close to shopping $375.
3 BR. Colwood. Children welcome $325.
2 BR. James Bay. Children welcome $325.
Homehunters 381-2113 Fee

FAIRFIELD COTTAGE
Self-contained bachelor cottage. Heat and Light included. $200.00 per month.
BRIAN RIPLEY 381-2233
OCEAN CITY REALTY LTD.

LANGFORD, CLOSE TO ALL services, 3-bedroom, 1½ baths, new carpets, paint, 2 appliances. References required. Available February 1st. $385 per month. 478-2259 before 10am.

MANY EXTRAS
3-bdrm plus bsmt, w/w shag, 2 baths, fireplace, 2 appl, dine room, garage. Wow. $450.
RENTEX 381-1234 fee

SIDE BY SIDE
Spotless 2-bdrm, w/w, drapes, 2 appl, heat pd. $350.
RENTEX 381-1234 fee

DELUXE SXS IN COLWOOD, 3 bedroom, fireplace, no pets. $450. 652-3249 after 7pm.

ESQUIMALT UPPER 1 BEDROOM redecorated, carpetted. Suitable tenant. $225. 598-1892.

FEBRUARY 1, ONE BEDROOM, carport, all utilities included. No pets. 383-0904

207 DUPLEXES WANTED TO RENT

YOUNG RESPONSIBLE woman with 2 cats seeks duplex or character suite within 20 minutes walk Jubilee Hospital. Evenings 7:30-10pm, 595-1298.

CHRISTIAN WORKING MOTHER (non-drinker and smoker), 9 year old girl and housetrained cat urgently require 2 bedroom home. 479-2952.

URGENT. FAMILY OF 3 REQUIRE 2 bedroom suite or house in Fairfield or James Bay. Up to $300. per month. Good references. 385-2462.

210 HOUSES TO RENT UNFURNISHED

GORGE AREA
Across from Gorge waterway, 4 bedroom home, 2 bathrooms, fireplace, double carport, large sundeck, fenced yard, $525 a month. 1241 Sunnyside and Selkirk. View between 1-4pm. Sat. and Sun. Jan. 19th and 20th. 112-681-2410.

GORDON HEAD, 2-BEDROOM character home, fully-carpeted, living room with fireplace, dishwasher, double garage on circular driveway. Very private treed lot. Rent $450. References required. No pets. Available February 1st. 656-1693.

AVAILABLE FEBRUARY 1ST—executive 4 bedroom home, 3 bathrooms. Exceptional quality house, $750 per month. To view contact Montreal Trust Company, Property Management, exclusive agents. 386-2111.

SUIT RETIRED COUPLE
Waterfront home on private estate. $375 per month. Quiet couple who would be available for some maintenance and gardening could offset rent for services. 388-6275, pager 566.

DEEP COVE CHALET, SECLUDED, 2 bedroom, 2 bathroom, executive home. Seaview. All appliances. Couple preferred, no pets. $600/m. K. Drost, 656-4000, 656-2427. Saanich Peninsula Prop. Ltd.

S. OAK BAY BORDER
$675—Large 3 bedroom, master ensuite, 3 bathrooms, sundeck with seaview, rec room, drapes, all appliances, garage, close to bus, no pets, references. 595-7624.

210 HOUSES TO RENT UNFURNISHED

WATERFRONT—SIDNEY
$650 per month. 2 bedrooms, family room, 2 baths, 2 fireplaces. New stove, fridge and carpet throughout. Available Feb. 1.

OAK BAY—SOUTH
$525 per month. 2 bedrooms and den, 1½ baths, stove, fridge, dishwasher. Available Feb. 1.

TOWNHOUSE—OAK BAY AREA
$475 per month. 3 bedrooms, 1½ baths, stove and fridge. Available Feb. 1.

GORDON HEAD
$550 per month. 3 bedrooms, 2 baths, 2 fireplaces. Den, no appliances. Available Feb. 1.
RENTAL DEPARTMENT
598-3321
JACK MEARS OAK BAY REALTY LTD.

B BROWN BROS on LANSHARD
"People Helping People"

$500.00 5557 Old West Saanich Road, very rural, 3 Bdrm., F/P, carport, S/F, oil heat, W/W carpet, available February 1, 1980.

For further information call:
Brown Bros. Agencies Ltd.
385-8771 (anytime)

SOUTH OAK BAY
Two or 3 bdrm home available March 1. Pets allowed but must be screened by landlord. References would be nice. $575 per mo.
Please phone:
DAVE HELM 595-2658
MONTREAL TRUST CO.
386-2111

COMPARE THIS
Deluxe 4-bdrm, fireplace, 2 baths, den, 2 appl, bsmt, sundeck, garage, huge yard, much more! Just $550. (1H4)
RENTEX 381-1234 fee

$475.00 SIDNEY. Lovely 3 br. family home quiet area. Incl. F.P., family rm. Lease. Avail. March 1.
PEMBERTON, HOLMES LTD.
1000 Government St. 384-8124

WILLOWS AREA, FOR LARGE family. 6 bedrooms, 3 bathrooms, 5 appliances, rugs and drapes. Family room, full basement. $700 plus utilities. Available now. 388-4815

BEAUTIFUL, UNIQUE 3 BEDROOM house in quiet neighborhood. Fireplace, stained glass in dining room, french doors off living room. Close to shopping and schools. 642-5072

SIDNEY
3 bedroom house, 4 piece bathroom, utility room, separate garage, walking distance to town and schools. Available February 1st, $400. 656-4724, 656-7548

$335. 1361 LYLE ST., ESQUIMALT. Available February 1, 2 bedrooms, living room, large kitchen, stove and fridge, basement, oil furnace, garage, large fenced yard. 477-8497

UNIVERSITY AREA, CORNER unit townhouse, 3-bedrooms, 2 baths, double carport, fireplace, pool, sauna, close to all schools. $465 per month. 477-8474 or 388-5464 pager 452.

AVAILABLE FEB 1ST, 1 BEDROOM bungalow in View Royal area. Features a fireplace. No appliances included and no pets allowed. Responsible adults only. $300 a month, 479-6294

RETIRED ACTIVE COUPLE wanted to care for garden estate in Brentwood. Attractive room cottage available for reduced rent. Send short resume to P.O. Box 113, Brentwood Bay.

OAK BAY
Mansion, 6 bdrms, w/w shag, 3 baths, fireplace, 5 appliances, bsmt, other extras. $700. (2H6)
RENTEX 381-1234 fee

BRING THE PETS
Spacious 3-bdrm, carpets, appl, drapes, fenced, at $400. (5H3). Other home also. Call now.
RENTEX 381-1234 fee

CORDOVA BAY RIDGE, EXECUTIVE 3 bedroom deluxe home. No pets or singles. Lease available, February 1st. $550. Wilson Rental Management, 382-3941

LARGE 2 BEDROOM MOBILE home on acreage, 5 minutes walk from buses and shopping center, older retired couple preferred. Asking $300 per month. 478-2998

2-BEDROOM HOME, FRIDGE, stove, w-w carpeting, drapes. Clean and comfortable, one month free. $375 per month. Phone 598-9847

WATERFRONT HOUSE FOR lease, near Parksville, $500 per month. References required. Phone between 6-8pm., ask for Jo, 112-468-7415

GORDON HEAD, NEWER, 4 bedrooms, 2½ bathrooms, 2 fireplaces, well maintained, $650 month. No pets. References required. 478-9194

PENNY PINCHER
Superb 2-bdrm, w/w, drapes, fireplace, 2 appl, $350. (6H2)
RENTEX 381-1234 fee

MOUNTAIN TOP CABIN, 8 miles paved road to Victoria, fireplace, utilities included, $325.00 month, 112-531-0164.

AVAILABLE FEBRUARY 1ST, 2-3 bedroom double wide, children and pet welcome, $340. 474-1660 or 478-5037.

AVAILABLE FEBRUARY 1ST, Sooke 2 bedroom house, stove, fridge, drapes, wall to wall carpeting, fireplace, $325. 383-7769.

WATERFRONT HOME ON GALIANO Island. Reduced rent for caretaking of adjacent property. Reply Victoria Press Box 565.

2 BEDROOM HOUSE, VIEW, full basement, separate garage, no children, no pets, $450 a month, 592-7689.

$200 TERRIFIC
Rare 2-bdrm, 2 appl, more.
RENTEX 381-1234 fee

OLDER HOUSE, 4 BEDROOMS, large lot, $550 per month, no pets, older tenants preferred. 477-9851.

CHEETAH 381-2122
Modern Sooke home, 3+ bdrm, rec rm, 2 f/p, appliances, $495.

CHEETAH 381-2122
Older Saanich home, 2 bdrm, f/p, bsmt. $385.

2½ BEDROOM BUNGALOW, Sidney area, $330 monthly. 656-4476.

THREE BEDROOM HOUSE for rent. 388-9643, 595-7220.

211 HOUSES TO RENT FURNISHED

$500.00 LANSDOWNE-RICHMOND. 3 br. bungalow with F.P., rumpus rm., garage. Avail. March 1 - June 30. No pets.
PEMBERTON, HOLMES LTD.
1000 Government St. 384-8124

DELUXE TOWNHOUSE, COMPLETELY furnished, 2-bedrooms and den, non smokers, perhaps 1 child. No pets. Lease. 384-2436 between 8-10am.

SIDNEY
$195 per month, 22' trailer. Self contained. Suit working single. 656-4337.

212 HOUSES WANTED TO RENT

ATTENTION LANDLORDS!
Still looking for the right tenant? GIVE US A CALL WITH YOUR VACANCIES.
WE PAY A FEE
PLUS...
Call us at 381-2122
CHEETAH

212 HOUSES WANTED TO RENT

COUPLE WITH INFANT WISH to do a work trade, caretake or rent a house with property. Areas experienced for work trade are: horticulture, forestry management, animal husbandry, carpentry and maintenance. Excellecnt references. Required by April 1st. Please phone 642-3876.

MATURE WORKING COUPLE with dog desire 2 bedroom house or duplex with fireplace. Prefer James Bay, Gonzales or Fairfield near waterfront. Can supply references, would consider lease. Phone 386-7682 or 386-2471.

BUSINESS EXECUTIVE REQUIRES 3-bedroom or 2-bedroom and den, one ensuite. Oak Bay/Uplands/University areas preferred. Three adults. No pets. Excellent references. 595-6720 or 385-8751.

HI, I'M LOOKING FOR A SMALL house or cottage to rent. If you know of a place or have a place you would like to rent, give me a call after 5. Great references. Lauralee 652-1712.

FARMS
Needed soon, 1 or 2 acres, have livestock and poultry, house with 2 or more bedrooms. Will pay upto $350 per month. 479-6631 ask for Glen.

REGISTERED NURSE AND student sister, require 2 bedroom house. Reasonable rent. Excellent references. 598-5422 weekdays, 598-9078 evenings and weekends.

WANTED TO RENT A SMALL 2 bedroom home in Langford/Colwood/Metchosin area. Phone 383-0641 between 7-1pm.

FAMILY OF FOUR REQUIRES secluded 3 or 4-bedroom house with acreage, to rent or rent to purchase. 382-9087.

MARCH 1ST, BY WORKING couple, 2-3 bedroom house, basement, garage, in or close to town, no pets. $350 or lower. 388-7747.

2 QUIET SISTERS AND trained dog looking for small clean 2-bedroom house or SXS. Will pay up to $350. 388-5382.

2 BEDROOM IN-LAW SUITE, approximately $150. Cedar Hill area. 385-3994

URGENTLY NEEDED 3-BEDROOM house, family, no pets. 479-8983.

FAMILY SEEKING 2-3 BEDROOM house, for February 1st. $300 or lower. 385-8975

215 HALLS, WAREHOUSES STORES and OFFICES TO RENT

B BROWN BROS on LANSHARD
"People Helping People"

830 Pembroke St. 2500 square feet street level, office space, heat and air conditioning incl. 2 washrooms, bright and cheerful suite lease available now at $6.50 per sq. ft.

829 Admirals Rd. 1800 square feet street level office. $3.00 per sq. ft. heated, 2 washrooms, some partitions included. This is an excellent value in a non-retail location, good parking.

904 Gordon St., 900 sq. ft. of desirable store or office space available immediately, $750.00 per month, includes heat, lease available.

1006 Fort St. 3000 sq. ft. third floor office, fully carpeted, open space, all utilities including janitor (except phone). Lease now available at $7.50 per sq. ft. plus share of expenses.

For appointment to view please call
Brown Bros. Agencies Ltd.
385-8771 (anytime)

SEASPRAY PROPERTIES LTD./REALTOR

1911 VICTORIA 386-3124

OFFICES:
3960 Quadra, 1010 Sq. Ft.
1005 Broad, 725 Sq. Ft.
Shelbourne, 908 Sq. Ft.
Stadacona Centre, 1491 Sq. Ft.
3440 Douglas, 2600 Sq. Ft.
1022 Pandora, 700 Sq. Ft.

RETAIL/STORE FRONT
2333 Government, 2500 S.F.
Stadacona Centre, from 733 S.F.
1253 Esquimalt Rd., 733 S.F.

WAREHOUSE
626 Esquimalt R., 1200 S.F.
740 Tyee Rd., 4200 S.F.
Govt. and Bay, 700 S.F. with office

R. D. LAW 386-3124

WAREHOUSE IMMEDIATE OCCUPANCY
4,800 sq. ft. Rate — $2.50 sq. ft. N.N.N. includes office, reception area, 20' ceiling, mezzanine — zoned M1. Ground level entrances.

ALSO
Prime downtown location — 2500 sq. ft. Retail space. Call for further details. If you are looking for space I'll be glad to be of assistance.
LEONA EDMONDSON
CEDRIC STEELE REALTY LTD.
388-6258
206-1175 Douglas St., Victoria

RETAIL AND OFFICE SPACE COLWOOD AND LANGFORD
Starting construction soon — 3 modern commercial blocks in Downtown Langford and the Colwood Strip. Limited space available. For information call:
Gail Jenkins
or
Charrone Douglas/Gracie
VIDCO 388-4232

IDEAL SMALL SPACE
300 sq. ft. of office or commercial space located in Admiral Square, 1315 Esquimalt Rd. Air conditioned, carpeted, plenty of underground parking. Immediate occupancy. $200. per mo including heat. 388-5471.

PRIME RETAIL OR OFFICE SPACE
1200 sq. ft. of prime space in Admiral Square, 1315 Esquimalt Rd. Landscaped, courtyard, air conditioned, carpeted, lots of underground parking. Immediate occupancy. $650. a mo. Hydro extra. 388-5471. Concord.

PRESTIGE OFFICE SPACE
Lower Yates
New building 3200 sq. ft. can be divided [illegible] spaces, second floor street frontage, $7.50 per sq. ft. Newly renovated heritage building, 1200 sq. ft. & 1700 sq. ft. spaces available at $7.40 per sq. ft. Savings on 1st year may be considered. For information call:
G-PLAN PROPERTIES
385-0991

OFFICE SPACE AVAILABLE NOW IN
Market Square
Call 388-4383

215 HALLS, WAREHOUSES STORES and OFFICES TO RENT

MEDICAL OFFICES — 1105 Pandora Ave. 550 and 471 square feet. Partioned office space in Medical Arts building — Immediate possession.

DOWNTOWN OFFICES — Various sizes, reasonable rents. Modern, air conditioned, building opposite city parkade.

MPL
MORGUARD PROPERTIES LIMITED
620-880 Douglas (604) 383-4168

EXECUTIVE OFFICE SPACE FOR RENT
2 executive offices
1 board room
Large reception area
Private washroom
General office space
Coffee room
Air conditioning
Drapes and carpets included
Elevator service
2251 sq.ft.
Further information call 388-4383 weekdays 9-5.

NEW CENTRE NOW LEASING
Corner of Goldstream and Jacklyn Rds. New shopping centre ready for occupancy soon. Suitable for retail stores and professional offices, floor areas approx. 800 plus to 3600 sq. ft. On-site parking. For more details call:
WALLY MICHAELS 477-4884
JACK HOWES 721-5100
THE PERMANENT 477-0141

EXECUTIVE OFFICE SPACE FOR RENT
Reception area
Large executive office
Small office/storage
Large general office area
Drapes and carpets included
Elevator service
1163 sq.ft.
Further information call 388-4383 weekdays 9-5.

FINISHED OFFICE SPACE FOR RENT
Reception area
Large main office
3 small offices
Coffee area
Storage space
Drapes and carpets included
Elevator service
926 sq.ft.
Further information call 388-4383 weekdays 9-5

UNFINISHED OFFICE SPACE FOR RENT

1532 sq.ft.	1669 sq.ft.
1167 sq.ft.	789 sq.ft.
2347 sq.ft.	578 sq.ft.
462 sq.ft.	

Some elevator service
Further information call 388-4383 weekdays 9-5

OFFICE SPACE HILLSIDE AVE. GROUND FLOOR
All utilities included in rent with janitorial services. Ample parking. Approx. 600 sq ft. and 125 sq. ft. For further informaton.
388-4434 WILF GEE 388-4434
WESTMONT REALTY (1977) LTD.

GROUND FLOOR OFFICE SPACE 1640 OAK BAY
1150 sq.ft. large reception area and 4 private offices. Carpet, drapes and heat included. Minimum 3 year lease. Goodwyn Management Ltd., 388-7923.

EXECUTIVE OFFICES: TOP floor, downtown central in brand new brick and cedar building on Pandora St. near Douglas. Skylite, street level private entrance, 3500 sq. ft. total area, glass doors opening on to expansive roof terraces. Call David Glover 383-3033 or 383-4231.

FINISHED OFFICE SPACE FOR RENT
Reception area
3 offices
Coffee room
Second floor
1200 sq.ft.
Further information call 388-4383 weekdays 9-5

RETAIL SPACE FOR RENT
1305 sq.ft.
84 sq.ft.
Further information call 388-4383 weekdays 9-5

CHOICE OF DOWNTOWN OFFICE spaces to rent or lease at reasonable rates. Apply Property Management, PEMBERTON, HOLMES LTD. 1000 Government St. 384-8124.

WAREHOUSE SPACE FOR lease in Victoria 40x93 with 24' ceiling and extra land 93x125, 3 phase power. Suitable for manufacturing or warehousing. Phone 656-1125 or 656-1240 Ron.

1500 SQ. FT. ESQUIMALT RD. rental space available, 2 washrooms, fully carpeted, suitable for store, offices, catering or banquet hall, $4.50 per sq. ft. 652-3572.

WANTED: INDUSTRIAL warehouse space, approximately 1,000 square feet with yard space, in Saanich area, long term lease. Victoria Press Box 550.

WAREHOUSE SPACE FOR lease, 9,500 and 17,000 square feet. In town. Contact Bruce Story 382-6042.

1,350 SQ. FT. WAREHOUSE & office for sale or lease. Call 386-0897.
E. Y. Construction Ltd. 652-4461.

400 SQ. FT. OF OFFICE SPACE available. $100. per month plus operating expenses. Call Monday-Friday, 1pm-4pm., 386-8881.

552 DAVID ST. 2000 SQ.FT. INDUSTRIAL warehouse, office. Lease or rent. $550 per month. 385-0624, 479-4069.

COMMERCIAL RETAIL SPACE. 2016 Douglas Street. 1300 sq. ft. main, 1140 sq. ft. basement. 384-8232 or 384-9865.

STORE TO RENT IN SIDNEY between Cloverdale Paint and Slegg Lumber on Fifth Street. Phone 656-1125 or 656-1240 Ron.

WAREHOUSE FOR LEASE. Sidney area, 10,000 sq.ft. $2.50 sq.ft. Triple net. 656-7201

CENTRAL. SMALL TWO ROOM office available immediately. $150. 479-4405.

OFFICE AND STORAGE, 300 sq.ft. plus 300 sq.ft., $125 each. 555 Hillside. 598-4174

RETAIL/OFFICE SPACE FOR rent. 1100 sq.ft. on Hillside ave. $690 month triplenet. 382-4030

DOWNTOWN OFFICE SPACE for rent. $70 to $115 per month. 388-4542.

COMMERCIAL SPACE. 660 DISCOVERY Street. 936 sq. ft. $450 per month. 384-8232 or 384-9865.

APPLY 3930 DOUGLAS ST.
1200 sq.ft., $600 per month.

230 PERSONAL LOANS AND INSURANCE

CASH FLOW PROBLEMS?
Short term loans available.
Victoria Press Box 572.

233 MORTGAGE LOANS AND INSURANCE

1st AND 2nd MORTGAGE LOANS
SOOKE — GULF ISLANDS
SHAWNIGAN — DUNCAN
UP-ISLAND — MAINLAND

We specialize in Land and Land Development Mortgages anywhere in B.C.

Existing Mortgages Bought

Call Mr. Douglas Hawkes
384-7128 (after hours 477-9544)
DOUGLAS HAWKES LTD.
990 BLANSHARD ST.

PRIVATE PARTY WILL MAKE or buy 1st or 2nd mortgages. No brokerage fees. 477-4439, 382-8655.

233 MORTGAGE LOANS AND INSURANCE

MORTGAGES
1st Mortgage loans handled quickly and efficiently with flexible terms and payout privileges.
P. R. BROWN & SONS LTD.
762 Fort St. 385-3435

MORTGAGE MONEY AVAILABLE
GLENGARRY REALTY 479-7138
EVENINGS 658-5135

240 BUSINESS OPPORTUNITIES

BRING IN THE
DIMES WITH THE CHIMES! — A SOUND ESTABLISHED telephone answering service with an UNLIMITED POTENTIAL located in a private, 4 BR, 3-bath home situated in a desirable area of Victoria.—Packaged at $115,000. Consideration given to selling the business separately. MLS. — Details with
LINDA KOLODZIEJCZYK
479-8565
THE PERMANENT 477-0141

THE BREAD....
....IS HEAVENLY — an opportunity for an ambitious family to build a fine business. — a BAKERY with top-of-the-line $50,000 equipment. GOOD location in Saanich. Asking $62,900. MLS.
LINDA KOLODZIEJCZYK
479-8565
THE PERMANENT 477-0141

THE TIME TO BUY IS NOW!
Some of the best motels and hotels are presently available—
1) 20 unit motel in Victoria, includes 12 kitchen units and owners suite. Gross approx. $110,000 projected to $125,000 for 1980. Price $495,000.
2) 24 unit motel in Nanaimo, swimming pool, wading pool, 3 bedroom owner suite. Gross approx. $124,000 for 1979. Price $475,000.
3) 33 unit motel in Victoria, includes 24 kitchens and a one bedroom Managers suite. Price $700,000.
4) I have selection of nine Hotels at various Vancouver Island points — Ranging in price from $575,000 to $8,000,000.
PLEASE CALL:
IRA FREEDMAN 592-0511
Canada Trust 595-5131

PROFESSIONAL BUSINESS OPPORTUNITY
Does your present business or profession meet your financial requirements, or keep pace with inflation? Does your work lack opportunity or challenge?

Would you be interested in a second income? Would you be prepared to spend a few of your none productive hours to develop your own business? Do you have the "guts" to start your own business and be your own boss?

We have the organization to meet your needs, ideal for husband & wife team, singles or retires. Full training given, very low investment, tremendous development program. Not suitable for triflers. Send brief information to Victoria Press Box 567.

NEW LISTING
OAK BAY
LAUNDROMAT
Tidy smaller operation in excellent location. Ideal part-time situation. $21,000 ML For further details contact.
DENNIS L. JAMES
598-6014
PEMBERTON, HOLMES LTD.
384-8124
1000 Government St.

P.R. B
P. R. BROWN AND SONS LTD.
"People to See"

ANTIQUES
A thriving antique business on a busy city main street. Easy business hours. May be purchased with or without stock. Price $25,000 without stock.
STAN WINTERBOTTOM
Office Res:
385-3435 598-2253

BAKERY AND FAST FOOD RESTAURANT
Well established, high traffic, good return and good location combination eatery and bakery. Five year lease in downtown central mall with further five year option. Caters mainly to daytime and lunch crowds. Lease and financial statements available. $49,900.
Dave Vogelgesang
388-5464 477-1841
Pgr. #760 Office
BLOCK BROS. REALTY LTD.

INTERESTED IN BOOMING PORT HARDY
Give me a call on some tremendous opportunities,
1. Retail business — Asking $70,000. — Net income to the operator in excess of $50,000.
2. New and used imported car dealership.
3. Motel sites/commercial sites.
477-0450 Dick Strobl 477-1841
BLOCK BROS REALTY LTD.

FABRIC BUSINESS
Now, after being in business for 15 years this going concern operation is available for new owners, 1,900 sq. ft. shop in downtown Victoria. Financing available on an asking price of $50,000.00.

For details please call. Stan Pollard (477-5889) or Patrick Supeene (478-6294). Realspan Properties Ltd. (388-6454).

INVESTMENT OPPORTUNITY
Warehouse — Fully leased on triple net. Rental average $41,300/per annum till 1983. Asking price $425,000 at 11¼% 1st mortgage, $290,000. For further information call:
388-4434 ARNOLD MARR 477-6233
WESTMONT REALTY (1977) LTD. 388-4434

PROFITABLE REST HOME
Okanagan Valley
Modern 30 bed home. Gross revenue $209,000. Situated on 1.18 acres. Large modern home for owner on adjoining 1 acre also available. Don Green Res. 860-8608 or Joan Herrington Res. 763-4398. Block Bros. Realty, 2011 Harvey, Kelowna, B.C. 860-7500.

Grocery Store Fully equipped
For GROCERY & MEAT business. Excellent turnover and LARGE RETAIL area. Priced at $35,000. plus stock. Phone VICTOR WONG 592-5454 or 479-6569 anytime. Byron Price & Assoc. Ltd.

DOWNTOWN BLDG.
4800 SQ. FT. APPROX. TOTAL. EQUIPPED AS 75-seat coffee shop and bakery. Corner close to retail-wholesale outlets and growing multi-residential area. Could be NIGHTTIME operation.
FRANCES BROWN 595-5131
Canada Trust

BY OWNER
FAST FOOD OPERATION
2 LOCATIONS
SHOWING PROFIT OF $50,000 AND GROWING DAILY
EXCELLENT LEASES TO 1989
FOR INFORMATION CALL
595-6416 AFTER 5 P.M.
NO AGENTS

LUCRATIVE SMALL CAR DEALERSHIP, serious buyers only, must be bondable. Price $8,000 negotiable. Victoria Press Box 539.

240 BUSINESS OPPORTUNITIES

$80,000. TAX SHELTER
Buys an income. New coin laundry in Duncan's newest mall. New equipment allows maximum capital cost.
PAT FORBES 386-2682, 381-2233
OCEAN CITY REALTY LTD.

LARGE GROCERY STORE with full service meat counter. Located in a growing area of the peninsula. Has new equipment. Features an assumble $60,000.00 mortgage. Asking $105,000.00. For further details call Stan Pollard at 388-6454 (office) or 477-5889 (res.). Realspan Properties Ltd. 846 Broughton.

PARTNER
International Co. expanding operations. Requires active partner in a very lucrative secure business. For information reply: John Gorton Holdings Inc. 993 W. 8th Ave. Vancouver, BC V5Z 1E4 c/o J. Robinson 604-734-7577

CAR & TRUCK RENTAL
National Franchise to cover a large protected local area. Require $20,000 cash plus equity of approx. $75,000. This is new vehicles with unlimited potential to right operator. Victoria Press Box 554.

RESTAURANT
Well established with steady and growing clientelle doing excellent business. Licensed for 78 — Lots of parking. $150,000.
381-2233 CLIFTON MAK 479-0788
OCEAN CITY REALTY LTD.

ART GALLERY & RESIDENCE
Prestige Oak Bay Gallery with 2100 ft. on three levels representing established artists. Also framing and restoration facilities with owners suite. Well maintained and landscaped. 598-4212 or 592-2302

WELL ESTABLISHED LADIES retail - junior fashions. High volume, situated in excellent location in Whitehorse, Yukon, the booming north country. For more details write Victoria Press Box 566 concerning financing and the northern city.

GROCERY STORE
Excellent Fort St. location in new bldg. $65,000. For details call GLENN NICHOLLS 598-7689 or HENDERSON REALTY LTD. 385-9741.

OWNER HAS BOUGHT NEW boat and anxious to sell his over 40' Pelagic West Coast Troller, freezer equipped, ready to go as accomodation for herring or trolling in April. Owner willing to take some acreage in trade. 479-8822.

DISTRESS SALE
RESTAURANT
Fast Food Restaurant located in a Victoria Shopping Centre. Priced to sell at $15,000 or best offer. For details call George 388-0161 8:30-4:30 Monday to Friday.

BY OWNER: SMALL GUEST home for elderly. Colwood area. 7 appliances. Owner 3 bedroom suite. Mortgage available, annual income $24,000-$28,000. Asking $95,000. 474-2513

INTERESTED IN STARTING up a lawnmower repair business? Complete line of equipment available. Phone 388-0161 ask for Brian, 8:30-4:30 Monday to Friday.

CRAFT SHOP SPECIALIZING in weaving and macrame supplies. No competition. Highway location. Further details on request. Apply Victoria Press Box 562.

DELI AND BAKERY, $49,500. Great location on Saanich Peninsula. Good equipment and turnover and growing. For information phone after 5:30, 477-5258 ask for Mr. or Mrs. Bonn.

RETAIL PLUMBING STORE for sale. Good return. Excellent area. Lots of service work available. Stock included. 384-4849 after 6pm

ISLAND SCHOOL BUS OPERATION. Shows good return for owner operator or otherwise on reasonable investment. Victoria Press Box 498.

ESTABLISHED FABRIC AND yarn business in a fast growing area, close to Victoria. Very reasonably priced. Victoria Press Box 517.

MAKEUP ARTIST REQUIRED for a concession area in leading downtown Hair Salon. For more information call The Ginger Group 382-7235.

GRAPHIC ARTISTS
Commercial space and facilities avail. 383-8042, 592-0546 after 6.

MAJOR APPLIANCE BUSINESS on Salt Spring Island showing good returns, $16,000 plus inventory. 112-537-9501.

TAXI CO., 2 CARS, LICENCED, radio controlled, in growing community. Phone 642-5958.

JANITORIAL BUSINESS $30,000-$40,000 yearly range. Victoria Press Box 548.

USED BOOK SHOP IN DESIRABLE area. Growing business, $18,500. 388-5513, 595-6748.

241 BUSINESS OPPORTUNITIES WANTED

I HAVE MONEY TO INVEST IN a working partnership. I'm particularly interested in a nursery or landscaping operation but will consider any viable business that can use some capital and a hardworking partner. Write Box 156, Mill Bay.

244 REVENUE PROPERTY

10 SUITES
On Kaltason Rd. near Sooke. Easy care building and grounds, all suites are one bedroom, five are furnished. Shows a good cash flow. For further information call. Asking price is $175,000.00.
388-4434 DAVE TAYLOR 384-2718
WESTMONT REALTY (1977) LTD.

23,600 FEET APPROXIMATELY, already zoned and ready to go. M2 property, this would be a dandy investment for someone to hold or build right away. Three older homes on this property with no lease but good revenue in the meantime. Full price only $188,000. Call HAROLD WARE 385-1580 or 386-6164 CASTLE PROPERTIES LTD.

TRI-PLEX CONVERSION
Well maintained up and down duplex with detached 3rd suite at the side. New listing. Must be sold. Asking $87,900.
JIM WEBBER 658-5977
THE PERMANENT 477-0141

FAIRFIELD
6 SELF-CONTAINED SUITES
Excellent conversion, off-street parking. Vendor carry $119,500 at 10% $25,000 Dn. Full price $144,500. Spencer Houston— Res. 384-9585. Smith Dobson Estates Ltd. 384-1424.

FIVE BUILDINGS. $89,000 FULL price. In Parksville, 1 mile downtown. Modern 3-bedroom bungalow, plus 2-bedroom house, plus 3 cottages. Thermopane windows. Year round rented. $920 monthly. Low rent. Excellent tenants. $7,000 first credit union mortgage. (112) 248-2374.

DENTAL CLINIC
Bremerton, Washington two years old, frame construction. Gross annual income: $23,315. Net lease with annual cost of living increase. $250,000. Call J. P. MENTOR COMPANY, Bremerton, 206-377-6879.

9¾% MORTGAGE RATES
Low lumber prices and a severe shortage of accommodation guarantees success if you build on my Sidney property now. Zoned for up to 15 townhouses and ready to go. Hurry, this is a unique opportunity. 479-1800.

OFFICE COMPLEX
Bremerton, Washington, two buildings with 10,000 square feet each, ample off-street parking. Gross: $73,800. Price: $700,000. Call: J. P. MENTOR COMPANY, Bremerton, 206-377-6879.

244 REVENUE PROPERTY

P.R. B
P. R. BROWN AND SONS LTD.
"The People To See"

JUST LISTED ESQUIMALT ROAD REVENUE
4 suites will gross $995. per month (April 1st.). New roof, new carpeting and some of present furnishings included in price of $95,000. MLS. For more information call.
DAVID SCOTT 385-3435

4-PLEX $119,000 $984. per Month
This attractive 4-plex is in the Fort and Jubilee area and has a gross income of $984. per month coming in. Each unit has 2 bedrms, living rm., dining area, 4-pce. bathrm. It is fully rented at present. Good-sized lot and a covered parking space in th property. So if this is what you've been looking for, give us a call to view. $119,000.
D. SOUTHALL 652-1201 (Res.)
LORNE BARR 383-5484 (Res.)
or 477-7291 Anytime
D.F.H. REAL ESTATE LTD.

B BROWN BROS on LANSHARD
"People Helping People"

FAIRFIELD
Corner grocery convenience store. Buses at door. Negotiable lease. 1200 sq. ft. grossing approx. $100,000. Quick possession. Asking $11,900. For an exclusive appointment phone
JIM MASSEY 385-8226
or 385-8771 (anytime)

DEVELOPMENT SITE
½ Acre backing onto Topaz Park. Rezoned with approved plans to construct spacious fourplex. Existing character home comprising two revenue suites and owner's accommodation to remain. $175,000.
Paul Smith 383-3238
Dennis L. James 598-6014
PEMBERTON, HOLMES LTD.
384-8124
1000 Government St.

DUPLEX LOCATED IN DOWNTOWN Sidney, each side has 3 bedrooms, 1½ bath, laundry room and carpot. $75,500.
652-1852 Dick Howes 656-5584
BLOCK BROS. REALTY LTD.

APARTMENT BLKS AVAILABLE
Contact Bing Richards 388-7868, 388-5464 Pgr. 732.
DUNSMUIR PROPERTIES LTD.

FAIRFIELD. 16 SUITES. GROSS $47,000 after April 1. Good solid building. Excellent location. No vacancies. $360,000. 384-9446, 382-1980.

BY OWNER, 4 BEDROOM house, 1457 Hillside. Electric heat, gross revenue approx. $4-750. $45,900. 479-5116.

FAIRFIELD FURNISHED 7 suite conversion. Grossing $12,426 annually. Asking $94,500. By owner, 595-8008.

SOUTH FAIRFIELD
Quality 4 plex in excellent rental area. Open house Sunday, 1-4pm. 1156 May St. 383-5118

5 BEDROOM OR 2 SEPARATE units, duplex zoned, low interest, $53,900. 382-1490.

245 REVENUE PROPERTIES WANTED

NEEDED NOW!!
SERIOUS BUYER — quick purchase, Duplex or Triplex. Essential — must be in very good condition, having contented tenants. Preference to Oak Bay, Lansdowne, Rockland areas. Please call for confidential discussion and meeting. Remember, my clients care about people. That is important. Call Lynette Delahunt 592-9224 or 592-2407.
MARGETTS & GOWER
OAK BAY PROPERTIES LTD.

URGENTLY WANTED
Revenue property, cash or cash to mortgage maximum $195,000. Call 477-0631. Private.

247 COMMERCIAL OR INDUSTRIAL PROPERTIES

Cedric Steele Realty Ltd.
388-6258

—Fantastic Exposure
—Trans-Canada and Millstream Rd.
—Approximately 82,500 sq. ft.
—Zoned C2 and R3
—Price $500,000
—Good location for retail, wholesale, Motel etc.
—Price includes propane sales, trailer sales and Moble homes park. Stock available at cost.
—Possible re-zoning?

—$259,000
—Commercial location
—.41 acre paved
—1,000 sq. ft. conc. blk. building
—Good exposure
—Drive by 3342 Oak St.

—New warehouse
—Price $181,500
—Good exposure
—Light industrial zoning
—Concrete blk. bldg. 3,680 sq. ft.
—Close in — 3028 Jutland Road.

—New warehouse
—Langford
—Price $99,000
—Conc. blk. const. 2,500 sq. ft.
—Good exposure
—Heavy industrial zoning
—Glenshire Industrial Park
For details on the above call
GERRY FINNIGAN 388-6258

DOCTORS DENTISTS
A building for the 80's. Superb construction. Superior location. Lease or purchase. For further details contact:
DON JENKINS
388-6258 382-9198
CEDRIC STEELE REALTY LTD.

COMMERCIAL BLDG.
Situated on Douglas St. with 12 rental spaces. Approximately 8 years old, 21,682 sq. ft. in rentable area. Lot size 58,767 sq. ft. approx. Large mtge. at 9½% due 1992. Price $780,000.
BERT COLES
Royal Trust 384-8001

$83,500.00
Four, one-bedroom units in good area with a $50,000 First Mtge. at 11% due in July 1984. For further details call
BILL JENSEN
Royal Trust 384-8001

FOR RENT APP. 960 SQ. FT. waterfront commercial shop with app. 3000 sq. ft. outside space paved and fenced, location Sidney. Available immediately at $750 per month plus utilities. 656-7286 or 656-2085.

INDEPENDANT INVESTOR
Seeks apartment block or commercial building, $250,000 to $750,000. Central Victoria. Very good condition. Send information and photo to Victoria Press Box 507.

HAVE CLIENT WITH $500,000.00 equity. Will trade for other commercial or investment property. ART DAHER 792-0077 or 792-2940 eves. WALL & REDEKOP REALTY Box 218, Chilliwack

COMMERCIAL INDUSTRIAL land for lease in Victoria, short or long terms. Approx. 21,000 sq. ft., $300 per month. Phone 656-1125 or 656-1240 Ron.

247 COMMERCIAL OR INDUSTRIAL PROPERTIES

OFFICE BLDG.
2-storey Bldg. with over 4000 sq. ft. each floor. Offices, board rooms, drafting offices, would suit consortium of engineers. Zoned M-1 Industrial with plenty of room for expansion. Over ½ acre of land in 2 parcels. Asking $499,999.
For further particulars contact John Barton 386-7545 (24 hrs.). Island Homes Realty Ltd.

OFFICE BUILDING
2,813 sq. ft. self-contained with 5 offices, reception, storage and parking. $1,250 per month net, 3 year lease. Enquiries invited, also re purchase of this building plus 60x120 ft. 2-level warehouse and adjacent vacant lot (all on one site). Warehouse is fully leased both levels and vendor will, if desired, lease back the office bldg. at a negotiated rental. Heavy industrial zoning. Land area, 28,673.8 sq. ft. Land and above building. $460,000.
THE ZIEGLERS
595-3151, or
384-8075, Pgr. 310
SEASPRAY PROPERTIES LTD., 595-3151

COMMERCIAL OFFICE BLDG.
$149,500
367 BURNSIDE RD. EAST
3000 SQ. FT. OFFICE SPACE
1000 SQ. FT. GROUND FLOOR
COMMERCIAL
EXCELLENT FINANCING
479-5270 Geoff Field 477-1841
Res. 388-5464 Office
Pgr. #550
BLOCK BROS. REALTY LTD.

BY OWNER. LANGFORD COMMERCIAL development lot. Approximately ½ acre with rental. $77,900. 478-4655.

250 HOUSES FOR SALE

NT National Trust Realtor
Hillside Mall 595-2121
3440 Douglas 382-8101

OPEN HOUSE Sat. & Sun. 2-4 p.m.
7026 BRYRWOOD COURT
OFF WALLACE DRIVE
BETWEEN SLUGGETT AND MARCHANT
BRENTWOOD BAY
New custom built one level home with over 1600 sq. ft. of living area. Many quality finished features for example: sunken living room, skylights, 3 bedrooms with extra large master bedroom, 3 bathrooms, family sized kitchen, sound proofed inner walls, double garage, shake roof, wood and stone facing exterior finish, a larger lot on a cul-de-sac consisting of 3 houses. $92,500. Owner built.
LARRY LINEHAM
595-2121 Office 595-0134 Res.
"I SELL REAL ESTATE"

OPEN HOUSE
Sat. 2-4 p.m.
1041 EMPRESS ST.
Conveniently located on an attractive street, this cozy bungalow has good sized LR, kitchen, 2 BRs and 1½ baths. Pretty 50x128' lot with many shrubs and fruit trees. $43,450.
June Houghton 477-6185
NATIONAL TRUST 595-2121

OPEN HOUSE
SAT. & SUN. 1:30-4 P.M.
3907 and 3919 CEDAR HILL X RD.
Brand new 3-Bedroom homes on good sized lots. Asking $82,900 and $93,500. Living room with fireplace, dining room, rec. room, 2 bathrooms, wall-to-wall carpeting.
3907 has built-in BBQ, Carport, 1-level home.
3919 has Dble. garage, 2 storeys, very large lot.
Drop in and see these fine new homes.
HAL BARBER 385-4995
ART EVANS 386-0276
OFFICE 382-8101

ROYAL OAK ON 1 ACRE
This 4-bedroom family home is a pleasure to view, situated in a lovely country setting on 1 acre. 2 carports, and lots of parking, plus 2 tractors and garden equipment. Close to Royal Oak Drive and just a few minutes from town. $105,000.
AUDREY GRIMSHAW
595-2121 Office 592-0740 Res.

SIDNEY $44,900
Cute and cosy. Two bedroom, non-basement home. Fireplaced living room; separate garage plus workshop. The lot is 55x110, walking distance to park, beach and shops. MLS 43744.
GRAY LAITE 656-5267
Office 595-2121

OPEN SATURDAY 2-4 P.M. #102-1709 McKENZIE TOWNHOUSE
A five year old complex of owner-occupied townhouses. Three bedrooms, two and a half bathrooms, fireplace in living room, small family room off kitchen. Appliances included in price of only $62,500. See you Saturday. B.E. JEFFERY at 598-3321 or 477-4250. JACK MEARS OAK BAY REALTY LTD.

SWARTZ BAY AREA
Nestled on over ½ acre of park like treed property. This handsome, 7 year old split level home offers 3 bedrooms, large living room with fireplace, dining room, family size kitchen, 2 bathrooms and a super rec. room; plus a double carport. If you are looking for a smart secluded home close to B.C. Ferry's. Have a look at this one. $88,500.
BILL CARNEGIE
477-7284 (Bus.) 652-3627 (Res.)
D. F. Hanley & Associates Ltd.

OPEN HOUSE SAT—SUN, 1-4PM 8100 MAHON PL
No steps, 3 bedrooms, ensuite, large living and dining room. Heatilator fireplace, 2 car garage with electric door opener. Shakes and siding. Priced at $84,900. Phone Tom 652-1579

250 HOUSES FOR SALE

BLOCK BB BROS.

See Our Weekly CATALOGUE OF HOMES

NEW LISTING OFF OAK BAY
Character home with original wood and built-in, leaded-glass bookcases. Separate dining room with fireplace. Bachelor suite in basement. Quiet location with fully-fenced yard. $68,000.
479-7266 Flo Bilinsky 477-1841

GORDON HEAD REDUCED $89,900
Very spacious family home in quiet subdivision of Gordon Head. 4 bedrooms, 3 baths, 2 fireplaces, family room and much more. Call me for viewing!

$2500 FREE
If you qualify for B.C. Government grant. This is a small 2 bedroom cottage type with no steps in Burnside area. The bonus is 10¼% mortgage due in 1982. Now price reduced to $42,900. Call me anytime!

MUST SELL HOUSE WITH INLAW SUITE
The owner has moved to main land and he must sell this house in Langford area. It has 3 bedrooms with fireplace upstairs and two bedroom in-law suite downstairs. Priced to sell at $59,900. Call me now!

GORDON HEAD HOUSE WITH IN-LAW SUITE
This house is in nice quiet area of Gordon Head. Upstairs 3 bedroom with fireplace, downstairs 2 bedroom in-law suite with another fireplace. Now reduced price to $79,900. Hurry, call me now!
388-5464 Komal Dodd 477-1841
Pgr. #726 Office

NEW LISTING SPECTRUM SCHOOL $69,700
New on the market, a well built 1958 home with attractive inovations added to a bright kitchen and bathroom. The in-line dining/living rooms take advantage of the south exposure with large sunny windows looking down over the valley. 2 fireplaces an office den, double carport, games room and shop garage are just a few extras, all on an extra large treed lot. Come and discover how much security your money can safely buy. EXCLUSIVE: Call me for appointment to view:
477-8750 Al Lee 477-1841

1 BEDROOM $24,900
Clean and cosy, close to shopping and bus, heat, light and taxes included in $34.88 per month.
592-3652 Christine Milan 477-1841

OPEN HOUSE
SAT. at 2:00-4:00
515 WESTWIND DR.
Entertainment-style, family home on a delightful, treed, quiet and private ⅓ of an acre. Lovely, level, back lawn runs to wood lands and a babbling brook. 3 bedrooms plus a den, 3 baths, finished rec room with fireplace. Large master bedroom has walk in closet, bath with shower, sundeck overlooking private back yard. Delightful, large dining room and sunken living room. $84,900.
Dave Vogelgesang
388-5464 477-1841
Pgr. #760 Office

TRANQUIL ACRES LOG HOME
Delightful, log home on 5.72 treed, quiet and very private country acres. 8-year-old large and superbly-constructed home features delightful entertainment-size living and dining rooms with pegged oak floors, massive feature wall rock fireplace, country-style, dream kitchen with built-in bbq. Large sundeck, partly covered, overlooks pleasant back garden. Acreage is mostly level, has small outbuildings, workshop, and a large, cleared area suitable for gardening or grazing. $139,000. EXCLUSIVE.
Dave Vogelgesang 388-5464
477-1841
Pgr. #760 Office

OAK BAY VILLAGE HOME AND STUDIO
On a peaceful, no-through, tree-lined avenue just a minute walk to the VILLAGE, an immaculate, 2-bedroom residence with a detached studio ideal for study or guest cottage. The residence has a large living room with fireplace, spacious in-line dining room, delightful kitchen with breakfast room, family room or third bedroom. 3 bathrooms. Genuine cedar decor throughout. Matching garden shed. Private back garden. EXCLUSIVE. $109,000.
TED WALFORD
Residence (24 Hrs.)
Office Office
598-1420 477-1841

1.24 ACRES
Of level, treed seclusion in the Metchosin area. Offers yer round stream and country atmosphere. Take advantage of the current low interest rate program by building yourself or having us arrange for your Custom Built home on this unique site. Property only, offered at $31,900.
477-0895 Lori Wells 477-1841

CHOOSE YOUR NEIGHBOURS...
Live in one side, rent the other. Side by side duplex, 2 bedrooms each side. Fireplace, hardwood floors, basement. Conveniently located near Tillicum Shopping Centre. $69,900.
Jim Jones Office Colette Wilkins
479-0804 477-1841 592-6742

OPEN HOUSE
SAT. 2-4 P.M.
4356 TORQUAY
GORDON HEAD
WHERE HOME VALUES MAINTAIN A HIGH LEVEL
This home is for a large family, 4 BRs, family room, rec room, games room. Separate utility room. 1½ bath (roughed-in for a 3rd). A beautiful large, large lot offering a built-in BBQ PLUS PRIVACY. PRICE REDUCTION $85,900. MLS 43797.
Jim Jones Office Colette Wilkins
479-0804 477-1841 592-6742

OPEN HOUSE
SUN. 2-4
SWAN LAKE AREA
See this 2 yr. old, 3 BR family home, with full basement. Electric forced air heating, 2 floor to ceiling rock faced fireplaces, roughed-in family room. Quiet woodsy area, easy care lot close to schools, transportation and shopping. Offered at $83,900.
Jim Jones Office Colette Wilkins
479-0804 477-1841 592-6742

OAK BAY BY OWNER
Cosy family home in an excellent area. Living room with fireplace, separate dining room, wall to wall, 2 bedrooms on main and 2 down in full 8' basement. Lovely large secluded backyard, close to Willows Beach, schools, rec centre. 2353 Dalhousie Street, 592-3023 or 385-5309. $75,900.

9¾% MORTGAGE
Split level in Langford. Just started construction. $64,900. Also will build home of your choice on lot near Esquimalt Lagoon. For information call Jim Hamilton, 474-2852. Hurry, these mortgages won't last.

250 HOUSES FOR SALE

FOR SALE
Royal Trust
477-0191
384-8001

OPEN HOUSE 4515 EMILY CARR SAT. 1:30-3:30

UNIQUE CONTEMPORARY

Very open and interesting contemporary, 2 bedrooms and lounge up. Living room, dining kitchen, bedroom and bath on main. Lower — bedroom, bath and rec room. Extensive use of wood and glass. Make your offer on $125,000.
MARION HOPKINS 592-4351 or 384-8001

SAT. 1-4 P.M. 2044 MELVILLE SIDNEY

Fantastic, 3-bdrm home that is sure to please. Spacious L.R. with F.P., D.R., with sliding doors to sundeck. Charming kitchen, 3-pce. bath, 4th BR in full basement, 1-BR suite down. Asking $67,500 with low down.
PETER TER VEER 479-1588 or 384-8001

SAT. and SUN. 2-4 P.M. 3925 ASPEN PLACE

Impressive new construction designed to please a growing family with adult and childrens areas well defined. 4 bedrooms. Spacious rooms in bright sunny location off Arbutus Rd. in popular Cadboro Bay. MLS. $144,000.
477-0191 MEYLE HAYS 721-3727

8751 FOREST PARK DR. SAT. and SUN. 1-4 P.M. $115,000

Just listed, a six-month-old, contemporary split on well-treed, ½-acre lot in Dean Park Estates. Quick possession. New MLS. For additional information call
477-0191 ROB FRASER 479-1062
GALE CHRISTENSON
477-0191 477-7047

2378 CADBORO BAY RD. SAT. and SUN. 1-4 P.M. OAK BAY

Excellent condition, a fine starter or retirement home in convenient location. 2 bedrooms up plus a third bedroom, a large, Tudor-style, rec room and a workshop down. Well priced at $74,900. For further information call
477-0191 ROB FRASER 479-1062
477-0191 JOHN LUND 384-9279

2865 KNOTTY PINE RD. SAT. and SUN. 2-4 P.M.

WORKING MAN'S HOME — THINKING MAN'S PRICE

Be first to view this solid, good condition, clean, 3-bedroom, full basement home on 72x124 lot. Family (large) size kitchen, rumpus room, separate garage, fenced yard. Call now for previewing. Asking only $55,900. MLS. 44165.
477-0191 SYL SHUMKA 595-1337

GORDON HEAD

Approx. 2 yrs. old and situated on a quiet cul-de-sac, this immaculate, 3-bedroom plus extra bedroom down. Lovely area of newer homes. Thermopane double windows thru-out. Wrap-around sundeck facing southeast. 2 bathrooms up and 3rd roughed in down. TV room in full high basement with plenty of room for extra development. Asking $79,900. To view call,
MARGARET JOHNSTON
477-1763 or 384-8001

COLWOOD — GOLDSTREAM AREA

Three bedroom bungalow only 4 years old. 1½ bathrooms, full high basement, single carport plus extra parking, on a generous sized landscaped lot in an area of nice similar properties. Asking $69,500. New MLS.
CHES HAYS
721-3727 or 384-8001

BEAUTIFUL 1300 SQ. FT. 2 B.R. and FAM. RM.

home on a large, feature lot with a very nice rented cottage in a quiet area for $67,000 and better than average financing.
GARY WILLIAMS 384-8075 # 1379 or 384-8001

ROCKHEIGHTS

Just listed. Attractive post and beam, split-level home on quiet cul-de-sac. 4 bedrooms and 2 baths plus rec. room. A great family home complete with 24' diameter pool. $48,500. mtge. at 11¾%. Asking $88,500.
MRS. MARILYN WOODWARD
477-2722 or 384-8001

SIDNEY $67,500

Ideal, 3-bdrm home only 10 yrs. young. Sunny living rm. with brick F.P., dining room with sundeck, eating area in kitchen, 4-pce. bath. 4th BR in full basement plus one-BR suite. Large 75x120 lot. Low, low, down. Call
PETER TER VEER 479-1588 or 384-8001

9¾% MORTGAGE

Will built to suit on .5 acre in Central Saanich. 3 bedroom, split-level plan available. Top-notch builder.
PETER TER VEER 479-1588 or AL MATTEO 478-5120 or 384-8001

JUBILEE AREA $69,900

Super, older fam. home over 1700 sq. ft. on one floor. Corner F.P. in L.R. Big D.R. completely remodelled kitchen. Centre hall. 3 Brs., 3-pce. bath, full bsmt. with extra bdrms. and rec. room. 2 sundecks. Drive-in garage. Low, low down. Call
PETER TER VEER 479-1588 or AL MATTEO 478-5120 or 384-8001

OAK BAY

2-bedroom home in excellent condition with large family room and 3rd bedroom down. 55x125 lot. $74,900.00
477-0191 JIM DONNELLY 477-8855

EXCELLENT LOCATION

Immaculate, 2-bedroom townhouse. Built in 1977. Beautiful rock fireplace southern exposure. Low monthly assessment. Covered parking. $64,900. Exclusive
477-0191 BABE JETKO 721-3851

LOG HOUSE 1 ACRE — STREAM

Beautiful log home with full basement, sunken living room with heatilator fireplace. Patio doors off master bedroom to sundeck. $53,800 Mortg at 11%. Asking only $74,900. Phone
477-0191 JIM DONNELLY 477-8855

TWO FOR THE MONEY

Live in luxury in this side by side duplex. Relax on the sunny patio, entertain in the formal dining room, lounge in the smart rec room. Enjoy living at its best and still have money coming in from the rental side. A great investment in a prestige location in Oak Bay. $169,000.
477-0191 JOAN FRASER 479-6663

IMMACULATE FAMILY HOME

Three good-sized bedrooms, 2 bathrooms, fenced garden, basement — all for $56,000. Good quality home with new kitchen, wiring and plumbing. A must to see. Courtesy to salesmen. Exclusive. Call anytime.
477-0191 MABLE BAKER 477-6125
RUTH CROSLAND
477-0191 595-5677

FOR SALE
Royal Trust
477-0191
384-8001

DON'T PAY RENT

Collect it, from this solid-built bachelor pad set on a dandy, private lot in popular residential area. Separate garage and possible second bedroom accommodation. Action priced at $37,900.
LES ADAIR-WILLIAMS
477-0191 383-9950

DFH
477-7291
D.F.H. Real Estate Ltd.
1559 McKENZIE AVE.

New Listing $52,900 Popular Esquimalt OPEN HOUSE 920 Old Esq. Rd. Sat. 1-4 P.M.

Very ATTRACTIVE, neat and tidy, 2 bedrm. no-bsmt. bungalow on an easy-care 60'x160' lot with a terrific SECLUDED backyard. Brick FIREPLACE in cosy LR with W/W carpet, good-sized kitchen with handy utility rm. off. 4 Pce. bathrm. This pleasant little house really is excellent value! Exclusive with:
JERRY MIREAU
477-7291 (Bus.) 477-4070 (Res.)

TAKE ME HOME COUNTRY ROAD

Located at 6701 OLDFIELD ROAD in Central Saanich, a 4-bdrm home built in 1967. Situated on ¾-acre of level land. Basement is equipped with 2nd kitchen. Call us now to view this EXCLUSIVE listing offered at $85,900.

OPEN HOUSE SAT. 1-4 P.M.

MIKE NEWMAN GARY DAVIS
652-4105 384-8075 (Pgr. 234)
or 477-7291 Anytime

GONZALES HILL South Oak Bay

A one-of-a-kind home especially designed to incorporate a 180 degree view of the Olympic Mountains, Juan de Fuca, and Victoria. High quality materials and fixtures throughout this 2 floor and for your added pleasure, there is a sauna and swirl pool. Exclusive. $249,000.
MICHAEL KENNAUGH
477-7291 (Bus.) 386-2150 (Res.)

A Touch of OAK BAY

Atmosphere. Character. Classic appeal. This well-appointed Oak Bay residence offers all this and more. Well situated near Victoria Golf Club and the Oak Bay Marina, this home features 3 bedrm. and den, built-in buffet and fireplace in dining room, beam ceiling in living room. Exclusive. $159,000.
MICHAEL KENNAUGH
477-7291 (Bus.) 386-2150 (Res.)

STRATA TITLE DUPLEX Mill Hill $57,500

A French-Provincial with large living rm. and full bsmt. with rec.rm. Rear yard and patio faces a park area. Shopping, recreational facilities, and hwy. access are all within a five minute drive. Elementary school is only two blocks away. For appt. to view this listing, call
MICHAEL KENNAUGH
477-7291 (Bus.) 386-2150 (Res.)

DANISH TREAT

NO STEPS! FULLY RENOVATED! FULLY ELECTRIC! 2 Bedrm. bungalow renovated by the vendor, a Danish carpenter. Living rm, dining rm, kitchen, laundry area, bedrms. Garage may also be used as a workshop. Level lot with privacy on the patios, and a kitchen garden. $57,500. To view, call
TRICIA PARKER
477-7291 Anytime

TWEED SOUTH OAK BAY

Act now and see this 2 bedrm. home modernized but maintaining it's warmth and charm, located ½ blk. from the ocean. Sunny family kitchen with hand-crafted wood cabinets. Professionally manicured lot with private backyard. Some attractive financing avail. $76,900. Call now.
Jo-Anne Wright 384-8075 (1635)
Lillian Wilson 384-8075 (979)
or 477-7291 Anytime

Exclusive 3 Bedrms Plus a Den Only $57,500!

This is excellent accommodation of a young family. Ideally located on a quiet cul-de-sac close to school. View soon with
VIVIAN PELTON
477-7291 384-8075 (Pgr. 139)

Exclusive Oak Bay Border Newly Decorated $61,500

Hurry! View this 3-bedroom bungalow. Nothing to do but pull up your chairs around the see-fire fireplace and relax. The wood supply is in for the winter. Walking distance to rec centre and shopping. To view, call
VIVIAN PELTON
477-7291 384-8075 (Pgr. 139)

EVERYTHING INCLUDED

This 1150 sq. ft., 3-bdrm home is located in a convenient Victoria location. Couch, chairs, tables, lamps, fridge, stove, washer, dryer all 2 years old are included. Nice 58x116 lot. A unique 21x12 living rm. with large FP is perfect for entertaining. Downstairs there is a 14x12 rec. rm. and a 12'4"x6'4" laundry rm. MLS. Call us to view. Asking $64,900.
BRUCE WRIGHT
477-7291 384-8075 (Pgr. 1189)
JO-ANNE WRIGHT
ANYTIME 384-8075 (Pgr. 1635)

New Listing $56,900 Cedar Hill Area Quick Possession

This solid, 3-bedrm, no-bsmt home is vacant and ready to move into. Has spacious LR with oak floors, full height fireplace, Dr., large kitchen with laundry rm. off. Attached garage. MLS.
JERRY MIREAU
477-7291 (Bus.) 477-4070 (Res.)

$42,900

3 bedrooms, living room, kitchen, and basement. 104'x47' lot. Located on Taunton, just minutes from downtown. Better be quick on this one!
M. NEWMAN 652-4105 (Res.)
GARY DAVIS 384-8075 (234)
or 477-7291 Anytime

SEASPRAY
PROPERTIES LTD./REALTOR
1911 QUADRA ST. 386-3124
1175 NEWPORT 595-3151
1677 POPLAR 477-7131

SAT. AND SUN., 2-4 OPEN HOUSE Lohbrunner in beautiful Broadmead

4-bdrm absolutely deluxe home, sunken family room, 3 baths, den and MUCH MORE. Over 3000 sq. ft. $169,900 with good financing. DO COME AND SEE.
RALPH LEVY 721-3346

SEAVIEWS Almost Ready

3000 sq. ft. home — 4 or 5 bdrms in high Gordon Head area. Fam room off kitchen, 3 bathrms, 2 FPs, ocean and mountain view, close to everything. Well priced at $146,500. Call me to view:
RALPH LEVY 721-3346

CUSTOM BUILT OCEAN VIEWS

Several homes in various stages of development, from hole in the ground to nearly finished. Please call for details, plans, prices, etc. TRY YOUR HOME IN TRADE.
RALPH LEVY 721-3346

10¼% FINANCING Split Level

Central Saanich location, nearly 2000 sq. ft. 4 level split, ⅓ acre lot, 28 ft. deck, 2 Floor to Ceiling FPs, 3 baths, MUCH MORE. Can't LAST AT $89,900.
RALPH LEVY 721-3346

HIGH QUADRA $87,900

Split level home. Large lot, 3 bdrms, floor-ceiling heatilator FP, 2 baths, 3rd RI, fitted for Franklin FP in family rm. MUST SEE THIS. Good financing possible.
RALPH LEVY 721-3346

FAMILY HOME FAMILY AREA JUST ON MARKET

Quality built home, 3 bdrms in the BEST family area of the City. 3 bdrms, LR with floor/ceiling FP, sep. DR, large eating kitchen, with large eating area for large eaters! — then to sunken fam room, 3rd bathrm, and laundry room. Dble garage, beautiful lot — Exclusive. $106,900.
RALPH LEVY 721-3346

FIRE SALE

OUR WATERVIEW fire sale is still available, but not for long. Call RALPH or PETER 477-7131

SALT SPRING WATERFRONT

2 or more acres on approx. 250' of sandy beach, facing the noon sun and the snow covered Olympics. $50,000, owner will help finance — TRY US.
PETER PRIMGAARD 595-0306
RALPH LEVY 721-3346
or 477-7131

WILL BUILD TO SUIT

Have lot in West Saanich! Get your 9¾% mortgage from B.C. Govt. and we will build to your specifications. To view (No Drive By's Please) call:
PETER PRIMGAARD 595-0306
or 477-7131

BOB FARRELL

W. SAANICH RD.

1.65 ACRES — 4-BDRM HOME. LARGE GREENHOUSE, FENCED COMPOUND TO GUARD YOUR VEHICLES.
BOB FARRELL 386-3124

GLANFORD AREA

IMMACULATE 3-BDRM, FULL BASEMENT HOME, 3 BATHS, LARGE SUNDECK AND BACKS ONTO GREENBELT AREA.
BOB FARRELL 386-3124

SHELBOURNE

2-BDRM BASEMENT HOME IN NEED OF A LITTLE T.L.C.
BOB FARRELL 386-3124

FERNWOOD

2-BDRM COTTAGE ON LARGE LOT. READY TO MOVE INTO — VERY NEAT AND PRETTY.

LAKEHILL IN-LAW

MODERN 3-BDRM HOME WITH LARGE 2-BDRM IN-LAW SUITE. SUNKEN LR AND DR. PRIVATE PATIOS FOR BOTH LIVING AREAS. SEPARATE ENTRANCE AND DRIVEWAYS. ENSUITE IN MASTER BDRM UP. 2 SETS OF APPLIANCES PLUS W/D. HIGH $80's. VIEW EXCLUSIVELY WITH
BOB FARRELL 386-3124

BOB FARRELL

ROOM TO STRETCH

This comfortable 3-bdrm bungalow with kitchen nook, dining rm and full bsmt not only has plenty of room inside but also has a large fenced backyard with fruit trees. The mortgage of $37,000 at only 11¼% can be assumed by qualified purchaser. Full price only $59,900. See this today:
RON SCHIECK
386-3124 477-0968

BACHELOR PAD

Ideal accommodation for singles — 1-bdrm CONDO in an excellent bldg. Games room, pool and sauna are all available. OFFER TO $25,000.
JACK REDMOND 592-1540
477-7131

COUNTRY LIVING

3-bdrm TOWNHOUSE in Central Saanich, only 2 years old. Lots of parking and play area for children.
JACK REDMOND 592-1540
477-7131

NEW, $79,900

Contemporary 3-bdrm home on a nice lot in the Jubilee area. Thermo windows, dble plumbing, floor to ceiling FP.
DOUG POSKITT 477-7131

VIEW ROYAL $63,900

The best possible at this LOW, LOW price. Fantastic yard. Terrific rec room, 3 bdrms and MUCH MORE.
DOUG POSKITT 477-7131

OPEN HOUSE SUNDAY 1-4 PM Super Sooke Home PRICED TO SELL $55,900 2337 FRENCH RD.

Just past Golf Course on Otter point Rd.
—A great 3 Bdrm home, 2 FP, Spacious kitchen, large ensuite combination DR, large LR, finished Rec Rm down, lots of space in workshop/laundry area, Semi encolosed garage & room for further dev. (another Bdrm?)
—Large fully fenced lot, view of Sooke hills, low taxes, city water, area of fine homes.
Assume the 1st Mortgage of $46,850 at 12⅞%, due Oct. 1st, 1982.
New Exclusive listing with:
Chuck Farrar
478-7485 office 478-8316
Century 21 Suburban Realty (1978) Ltd.

OCEAN CITY REALTY LTD.
990 FORT ST. 381-2233

CORDOVA BAY RIDGE

Four or five bedrooms. 10 Yr. old 4 level split in excellent condition. Three bathrooms, family room with beautiful fireplace adjoining kitchen. Double carport, nicely treed 96x130 lot. Separate games room, over 2500 square feet. Shake Roof. New exclusive listing at $109,500.
BEN GRIEG 598-3105 381-2233

GORGE FRUIT TREES

Thermopane windows, roof and aluminum gutters one year old. Really spacious two bedroom full basement bungalow on close to one third of a beautiful acre. Extra bedroom in basement, two fireplaces, separate garage, greenhouse. A dozen fruit trees, grapes, rasp, strawberries, blackcurrants. Large living room. New on the market exclusive listing at $69,500 with
BEN GREIG 598-3105, 381-2233

TWO LOVELY ACRES

Three-bedroom home with large workshop, greenhouse, one acre lovely soil and cleared. One acre light trees and bush, creek runs through property. Largely fenced. Close in, only minutes from Woodwards. New exclusive. $74,900.
BEN GREIG 598-3105, 381-2233

NORTH OAK BAY A SUPERB HOME IN A PRESTIGE AREA

4 bedroom split level with 3 bathrooms (1 ensuite). Large front room has beam ceiling and corner fireplace. Roomy kitchen with breakfast nook and built-in appliances and sliding doors to dining room. Immaculate hardwood floors throughout with some wall to wall carpet. Large family room with sliding glass doors to enclosed patio. Double carport and 3 patios. Situated on a large lot with many oak trees and shrubs close to the university and the Uplands golf course. Only $119,000. Exclusive with
BEN GREIG 598-3105, 381-2233

NEW HOME

3 bedrooms, 1½ baths (ensuite has shower), fireplace, finished family room, large lot, dble garage — 1st mortgage 11% — $54,000 — 5 year term — M.L.S. — Full price $74,900.
R.W. RHODES 479-9241, 381-2233

$115,000 MAYFAIR DRIVE

Executive home offering all you'll ever need in your home. 3 bedroom and den, 2 full baths. Full basement work area. Large lot beautifully landscaped. 7¼ percent mortgage.
PAT FORBES 386-2682, 381-2233

VIEW ROYAL BEAUTY $69,500.

Large lot with separate workshop. 4 bedrooms, full basement. Needs redecorating — modern kitchen and bathroom. Quiet area near the water.
PAT FORBES 386-2682, 381-2233

WHAT COULD BE SWEETER?

11 percent mortgage with a 5 year term? $54,000.00. New home, Central Saanich, beautiful split level. Glorious views from this home and in area of new homes. Lets view it with
PAT FORBES 386-2682, 381-2233

$78,500.00

SPIFFY BIG LOT 208x52. Excellent for the garden minded person. Plus a beautiful immaculate three bedroom home. Beautiful family room. Large sun deck. All appliances included and a aluminium greenhouse. You'll love this home. Let me show it to you. MLS.
PAT FORBES 386-2682, 381-2233

COLWOOD/LANGFORD

Three bedrooms, full high basement on Quiet, short (no through street.) Terms at $65,000. 10 years old. Sound construction.
H. BITTERMAN 381-2233

OPEN HOUSE SAT. and SUN. 1:30-4 7929 PATTERSON RD.

Contemporary executive home in Central Saanich. Must be sold. Your offer on $122,500. Your Hostess.
LILLIAN ADAMS 382-6602
381-2233

COUNTRY LOVERS OPEN HOUSE SAT. and SUN 1:30 1490 KANGAROO RD.

Especially for those who like cedar homes, seclusion and room to roam. This 2 storey, 6 month old home on 12 acres is built with the best of materials and set on a sunny clearing amongst the trees. Features family room with fireplace off the kitchen, 4 bedrooms on 2nd floor, built-in vacuum, custom kitchen cabinets, 2 heatilator firepaces, thermopane windows, double garage, and much more. Asking 139,900. Take Sooke Rd. to Kangaroo Rd. and follow the signs.
MARILYN MOORE
OCEAN CITY REALTY LTD.
382-8015 381-2233

MAKE YOUR OWN GOLD

4 acres with 2 homes plus 4 one-bedroom, self-contained cabins, fully rented. Now rezoned and subdividable into 9,000 sq. ft. lots. at $136,900 this would make a snug anchorage in which to ride out inflation. Investigate with J. J. and Ruth Williams at Ocean City Realty Ltd. 381-2233 or Res. 479-1163

P.R.B
P. R. BROWN AND SONS LTD.
"The People To See"

OPEN SUNDAY

10 a.m.-4 p.m.

5221 SOOKE RD.
(SOOKE SIDE OF GILLESPIE RD.)

No-step, one bedroom bungalow (could be 2). Unfinished guest cottage. 1½ secluded acres with stream, veg. garden, greenhouse. Approx. 18 miles from Victoria. $63,500. MLS.
DAVID SCOTT
—385-3435—

MODERN COUNTRY HOME

A lovely 1-year-old, 4 bedroom, spacious home. Has nice slate fireplace, a 4 pce. and two other bathrooms, 1 ensuite. Five acres of land located in the quiet, peaceful Hector Rd./Camosun College area, an excellent horse riding district. Has large 20'x40' modern carpenter built barn, with hay storage loft. MLS. Listed at $165,000. Call:
STAN WINTERBOTTOM
Office 385-3435 Res.: 598-2253

BUNGALOW $45,950

Compact bungalow with 2 bedrooms. Electric heating and wall to wall floor covering. Most comfortable and in immaculate condition. Large existing mortgage — 10¼ per cent. Quiet location off Saanich Road.
385-3435 JOHN EVANS 477-4452

BOORMAN'S
612 Fort St.
386-7521
2045 Cadboro Bay Rd.
595-1535
BOORMAN INVESTMENT CO. LTD.

OPEN SAT. 2:00 to 4:30 1068 MINA AVE. $106,000

A very deluxe six month old cedar contemporary home located on an attractive street near the new hospital (come out West Burnside Rd. to Grange Rd. to Mina). This home has everything — three bedrooms — three bathrooms — deluxe kitchen with an adjoining family room with a feature fireplace and sliding glass doors to a sundeck, plus a den or sewing room off the family room. 19'x15' living room with fireplace — 11'9"x10'4" dining room — double garage — roughed-in basement — You will be impressed with this quality home and the large 11 percent mortgage.
IAN BOORMAN
Off. 595-1535 Res. 592-3335

EVERYTHING A FAMILY NEEDS Comfort — Size Value — Location

This oversized 3 bedroom home features large living room, separate dining room, and bright kitchen with appliances included. Plus large family room down and workshop for Dad. The garden lot 52'x208' features fruit trees, greenhouse, vegetable garden. All this plus closeness to schools make it worth seeing. Asking $78,500. MLS. 44139.
GORDON ADAMS
Off. 595-1535 Res. 592-1353

PARK-LIKE GLEN LAKE

This attractive three bedroom home has master bedroom ensuite, a floor to ceiling rock fireplace in the living room, separate dining area, and a fine kitchen with built in breakfast nook.
On the lower level, a large entrance, family room with fireplace, laundry, workshop area, storage room and roughed in plumbing for third bath. A beautifully maintained home. — $69,900.
LESLEY BARTON
Off. 595-1535 Res. 595-2447

HAULTAIN AREA — $49,900

Completely remodelled, 2 bedroom home with full basement, features large living room and dining room with adjoining bright new kitchen on a super 40'x165' lot. New MLS 44384. Please phone:
GORDON ADAMS
Off. 595-1535 Res. 592-1353

WANTED In South Oak Bay, Willows or Estavan Village area, a two or three bedroom home. Possession March 15. Up to $90,000. Please call.
LESLEY BARTON
Off. 595-1535 Res. 595-2447

"UPLANDS"

A very spacious waterfront home in a most desirable location overlooking the Yatch Club and Cadboro Bay, with an ever-changing marina view.
A low bungalow style with brick facade and cedar shake roof. It has 2 storeys on the view side, affording you views from most rooms in the home. Spacious living roomwith formal marble fireplace, sep. dining room, large family kitchen with built-in cook centre, dishwasher and garburator. The breakf[illegible]looks the 16'x32' heated swimming pool and patio area. 4 large bedrooms on the main floor; master has full bath ensuite and walk-in closet. The recreation room has a beautiful rock fireplace wall and wet bar. A 5th bedroom and 3-pce bath and a games room and office complete the lower level. Exclusive, listed at $295,000. For information or an appointment please call:
JOHN JENKINS
Off. 595-1535 388-5464 Pager 582

NO STEPS CHOICE LOCTION $67,000

A very pleasant convenient location on the Lansdowne slope — 1179 sq. ft. — two spacious bedrooms — through entrance hall — 17'7"x14' living room with fireplace — huge kitchen with fireplace and adjoining nook and adjoining utility room — separate garage. A very attractive home.
IAN BOORMAN
Off. 595-1535 Res. 592-3335

Century 21®
MAYFAIR REALTY
Mayfair Centre
386-2955

OPEN HOUSE SUN. 2-4 P.M. 1654 TASCO CL.

Off Tampico, off Columbia — brand new 3 bedroom, full undeveloped basement, ready for more bedrooms, a super sized rec. room or a suite for Mom and Dad. Thermopane windows, heavy insulation, brick fireplace (another roughed-in down), a double carport and a large lot are a few of the features. Come and see this quality built home. PETER SYKES in attendance. For prior viewing call PETER SYKES, 386-2955 or 382-3216 or MARION BRADSHAW, 386-2955 or 477-4125. MLS. $89,900.00

3 BEDROOMS SEMI-DETACHED

On a dead end street, this duplex was built by Ridley and has been occupied only 8½ months, so still has considerable time left on the 5 yr. warranty. Good sized master bedroom, family kitchen with good cabinets, fireplace in living room, 1½ baths. Cement crawl space. Quick possession possible. Assume $42,500 mortgage at 11%, due 1984. This should go quickly. Asking Price $49,900. Call GEORGE WALL, 386-2955 or 477-0548.

DEAN PARK ESTATES

Exclusive luxury can be yours in this one yr. old craftsman built executive home. Built by owner-builder to his own exacting standards (6" exterior walls, extra insulation), open vaulted and beamed L.R., 4 bedrooms, main floor family room, vogue kitchen and dining room, stupendous sea views. Priced at $165,000. Exclusive with PETER SYKES, 386-2955 or 382-3216, GEORGE WALL, 386-2955 or 477-0548.

DO YOU QUALIFY FOR 9¾% MTGE.?

Builder has just acquired a building lot in the Shelbourne-U-Vic area and will be starting construction on a new home shortly. Let us show you the plans — it may be the home for you. Call PETER SYKES, 386-2955 or 382-3216, GEORGE WALL, 386-2955 or 477-0548.

OAK BAY CHARM

2000 sq. ft. finished in this fine, old home yet a warm feeling prevails throughout. Two and a half baths, 3 bedrooms. Lovely, big dining room and family room off kitchen. Assumable $35,000 mtge. at 10¼%, payments $385.00 per mo. P.I.T. due May 1982. Only $84,900. LEIGHTON NOBLE, 386-2955, 388-6275, Pager 789. PETER SYKES, 386-2955 or 382-3216. P.S. Open Saturday, 1:30-4:00 P.M.

NEAT-CLEAN!

Good starter or retirement home. 2 bedrooms, could be 3. Recently remodelled. Garage is presently being used as workshop, totally wired. Large lot. SANDY BANNER, 386-2955 or 479-0430, JIM TURNBULL, 386-2955 or 479-0735.

THE ZIEGLERS

OPEN SAT., 2-4 4511 EMILY CARR

Super bright 3-BR, 2184 sq. ft. quality home in one of Victoria's most contemporary locations. Finished superbly with oak cabinets throughout, high vaulted and beamed ceilings with large skylight, cozy but formal sized LR and DR with floor to ceiling rock fireplace. Built in barbeque pit on patio. Thermo throughout with heavy shake roof and pre-stained siding. $139,900.

OPEN SUN., 2-4 3145 WEALD ROAD

Picture a 3-BR home with a 400 sq. ft. master, including an ensuite with sunken tub and built in marble planter. A kitchen, 19x14, that a cooks dream, a formal DR, 15x14, and LR, 15x24, and you've got a fair idea of the excellent size of rooms in this home. Add to this two more bdrms, 1½ baths, great sitting room, not to mention the huge rec room down with 4th BR with ensuite 4 pc. and walk-in closet. A family home without a doubt. $225,000.

SHOAL BAY

California styled contemporary home featuring over 2300 sq. ft. of finished space including 2 full baths, large LR, DR, kitchen and rec room with large patio, with unobstructed sea views. A self-contained artist studio sit to the rear of the property offering 180 degree views of the ocean and Olympics. $155,000.

BROADMEAD

1. 4-BR fully developed home just waiting for a large active family to use all the space. Contemporary in design, it has a great kitchen, DR and LR, large master with full ensuite. In all — over 2500 sq. ft. finished. $142,000.
2. 3-BR home featuring high vaulted cedar lined ceilings, and a 700 sq. ft. master with huge ensuite. Sauna, laundry room, 2 car garage, all standards with large family room and kitchen. A unique home in a great area. $132,000.

CHRISTMAS HILL

Drive by 821 McKenzie and see if this 4-BR, 1500 sq. ft. 3-BR home is the one you've been looking for. Then give us a call and let us show you the excellent LR, kitchen, DR and great finished area both up and down. Hurry. Drive by and give us a call. Vendor may assist with financing and potential assum. 1st mortgage. $63,000.

2 AC./W.BARN

Well maintained 5 year old, 3/4-BR home with excellent outbuilding and gently sloping grassy property. Almost fully fenced, the current owner has a large vegetable plot, chicken coop, and pen with stalls for goats, pigs, etc. Fully electrical servicing to outbuildings. $134,500.

LANDSEND

3/4 bdrm home sitting on ½ acre of treed property in a quiet area near the ferry. Unique exterior design with great FP in LR. Good DR and kitchen and a bsmt which is 90% finished, featuring 3rd bathrm, rec room, 4th BR and storage. $83,000.

THE ZIEGLERS
595-3151, or
384-8075, Pgr. 310

SEASPRAY
PROPERTIES LTD./REALTOR
[illegible]595-3151

BLOCK BB BROS.

See Our Weekly BESTSELLERS CATALOGUE

"A POEM IN TREES"

Want peaceful seclusion? This is an attractive custom designed chalet situated on .90 acres. It has 3 spacious bedrooms and a large conversation pit serving as a cosy family area in front of a fire. The entire home is well insulated, e.g. thermopane windows, and also features sauna, billiards room and wet bar. $124,900.
ROB and SUE FUKUSHIMA
386-3231 598-5245

1115 LOCKLEY $68,500 OPEN HOUSE 2-4 P.M.

Attractive 3-bedroom home. Separate dining room, rec room. Assumable 10% mortgage of $43,430.
ROB and SUE FUKUSHIMA
386-3231 598-5245

THINKING OF A NEW HOME?

Act now and take advantage of 9¾% financing should you have a home to sell prior to buying, inquire about our guaranteed home trade plan. It may be ideally suited for you to obtain the real value of your property within 90 days.
ROB and SUE FUKUSHIMA
386-3231 598-5245

PRACTICALLY "LOT" VALUE

1-Bdrm home located in quiet area of Esquimalt near Saxe Point. Close to all amenities. Value mostly in land. $29,900. For viewing please call
ROSA SIEGENTHALER
386-3231 479-8788

$54,500 OPEN HOUSE SAT., 2-4

734 Powderly — easy on the budget this family home. 4 bdrms, renovated, liv. rm with Franklin FP. Large din. rm and kitchen, 2 baths. Easy taxes, well insulated, sundeck.
MARGARET PRICE
386-3231 477-1941
388-6275 Pager 461

OPEN HOUSE SAT., 2-4 P.M. 1112 NORMA COURT

This 3-bdrm home, that is situated on a short cul-de-sac off Lampson St. is an excellent buy at $57,500. Fully insulated modernized kitchen. FP and immediate possession. Good sized lot with extra access from Fernhill Rd.
386-3231 JOHN ADANK 479-8135

OPEN HOUSE 450 TERRAHUE

Sat. — 1:30-4. Metchosin (off Wishart). A most pleasing 4 level contemporary new house with high vaulted ceilings. $75,500. Offers(?)
OLIVE L. MARTIN
386-3231 386-3231
GLORIA McCLEAVE

OPEN HOUSE 7034 TAMARIN SUN. — 1-3

Brentwood. Swimming pool. Gorgeous views. Valley views super — This 1940 sq. ft. on main plus 1940 down — Irreplaceable at the offered price of $129,500. You'll love this gracious house.
OLIVE L. MARTIN
386-3231 479-8913
(master diamond)

BY OWNER

Two bedroom furnished with self contained in-law suite. Two fireplace, above ground swimming pool on near half acre lot. Central Saanich. Reduced for quick sale at $63,900. Will consider condo or townhouse in exchange in five mile circle.
NO AGENTS
652-1587 598-5921

Century 21®
WESTERN HOMES LTD.
1037 Cloverdale 386-3494

10—9—8—

If you feel that you are reaching for the stars in your search for the ideal — relax — because here it is. There are the three large bedrooms you're after, the living room, with fireplace of course, dining room, great kitchen with lots of storage — and family room with a Franklin stove. All on one floor (right?). Now downstairs is workshop, drive-in garage, guest bedroom and utilities and more storage. Outside is carport plus extra parking for the fifth wheeler, truck and boat. The sweetest fertile soil, a beautiful area and priced at $89,900, and you're on a countdown to touchdown. PAT PARKER 386-3494.

V.T.F.Y.P.

Versatility to fit your personality — this spacious custom home with its 5 bedrooms, is so versatile you must see it and let your imagination go. This house is 1700 sq. ft. on the main floor and the unfinished basement is awaiting your personal touch. Truly a family home. MLS. $82,000.
DON'T JUST DREAM ABOUT IT, CALL ME NOW FOR A PERSONAL VIEWING. CHERI TIFFANY 386-3494 (24 hrs.)

COLWOOD SPLIT $69,900

Just listed better than new this delightful split level offers 3 bdrms, 1½ baths, step save kitchen with large eating area. Entertainment size L.R. in line D.R., plus sunken family room for the kids. Cedar siding exterior and nice countrified setting, dead end street. Barb Whiteley 386-3494 (24 hrs.)

ROYAL OAK $89,900

A true family home on a quiet street with a large private backyard. Complete with 3 bdrms, family room, fireplace, workshop and full basement. For an appointment to view phone right now. Dave Dollman 386-3494 (24 hrs).

CHARACTER RESI DENCE $73,900

Picture yourself entertaining in a large formal dining room with original beamed ceilings and 2 fireplaces with elegant oak mantels. Master bdrm. on main floor with 3 more up. Financing of $50,000 at 11½% MLS 042601. Dave Dollman 386-3494 (24 hrs.)

DUNSMUIR
388-7868

OPEN HOUSE Sat. and Sun. 1:30-4:00 7950 and 7956 ARTHUR DRIVE

(Turn right at Waddling Dog on Pat Bay Hwy and follow signs.)
2 BRAND NEW Deluxe 3-BR, Full Basement Homes. 2 Fireplaces and complete baths. Deluxe Kitchen with Dishwasher. Double Carports and wrap around Sundeck. Large 10,000 sq. ft. level lots with Seaview and Mount Baker. Only one block to Ocean. No thru traffic. Priced at $77,200 and $79,200. Call Leo Pigert, 598-1975, or Evan Williams, 388-5464, Pager 745. 388-7868.

OPEN HOUSE Sat. and Sun. 1:30-4:00 p.m. 3335 MIDLAND ROAD

Located in exclusive UPLANDS area of OAK BAY. Consists of 5 bedrooms, 4 full bathrooms, sunken living room, fantastic kitchen and family room combined. Large, landscaped lot with room for tennis court or swimming pool. Priced at $199,500. For prior viewing phone:
Richard McKenzie 479-5047 or 388-7868 anytime.

UNIQUE OPPORTUNITY

Here's your GOLDEN CHANCE to own your own house in GORDON HEAD, but without worrying about lawn cutting or any outside maintenance. ALL DONE for you under Strata Plan, 2 Bdrms on main floor, good-size LR, separate DR. 3rd Bdrm and Rumpus Rm in full basement. Asking $59,500. Call Leo Pigert, 388-7868 or 598-1975 or Evan Williams, 388-5464 Pgr. 745.

OCEAN VIEW LARGE LOT

GORDON HEAD
OWNER-BUILDER (and a good one), will build your DREAM CASTLE on this beautiful (over 10,000 sq. ft. lot) with terrific seaview — just the way you want it. (Finished price range $125,000-$175,000).
For further information call: Leo Pigert, Res. 598-1975, 388-7868 or Evan Williams, 388-5464, Pgr. 745.

WHITTOME'S
ROYAL OAK OFFICE
479-1667 (24 hrs.)

OPEN HOUSE Sat. and Sun. 1:30-4 3904 QUADRA

Modern home just 3 yrs. old with over 1200 sq. ft. on main to provide 3 BRs, 1½ bathrooms, full basement, all in excellent condition. Large sundeck on south side. Lot is fully fenced at rear. Price $72,500.
Wilfred Davis
479-1667 or 658-8884

OPEN HOUSE SAT. 1:30-3:30 1809 Fernwood Rd.

Big older house in mint condition with many possibilities for use. Residence for a large family. Revenue house with light housekeeping rooms or suites. Come and see what you could do with it. Price $70,000.
479-1667 Marion Foster 384-5908
388-5464 Pager 747

Canada Wide Executive Relocation Service

SEABOARD PROPERTIES LTD.

NEW LISTING

Come into our world. Convenient to beach, lakes, marinas, parks, ai[illegible]. The rural life style not far from Victoria. Beautiful Brentwood Bay. A lovely, immaculate 3 or 4 bedroom home with family room, fenced yard, quiet no thru street. Be the first to view this $73,900 home by calling Tom Evans now at 652-2620 or 652-1141.

Victoria Realty LTD.
386-3585

OPEN SAT. and SUN. 1:30-4:30 Lakehill/Quadra 5 New Homes $94,500-$96,900 BALDWIN PL.

(off Morris Dr.)
Some complete others under construction. Various 3 bedroom styles (3 level splits, Cape Cod, front to back splits and some full basement homes) with wood siding, stucco and brick exteriors. Thermopane windows, ensuite plumbing, double garages or carports, and some undeveloped full basements. All on landscaped, treed lots on a quiet cul-de-sac, some views. For more information please call Doug or Colin Munro, office 386-3585, 477-0718, 652-3383.

CEDAR HILL K-MART AREA 3 bedrooms TWO FIRE-PLACES $85,900

Attractive 3 bedroom home situated on a well landscaped lot in a QUALITY residential area. Rustic siding and stucco exterior, complete with shake roof. Features include vaulted ceilings in living room, dining room and kitchen. Swedish steel feature fireplace. Ensuite bath. Full basement, complte with rec. room with firepace: Immaculate condition throughout. Priced extremely well at $85,900. MLS. Doug Munro or Jack Lidstone, 386-3585, 477-0718, 477-9262.

SINCE 1887
Pemberton, Holmes Ltd.
1000 Govt St 384-8124

ROCKLAND $132,000

A custom built split-level home on a large secluded lot near Government House. This lovely home features an inviting entrance with curved stairway leading to two spacious bedrooms, 2 baths, den, entertainment sized dining room, rec and family rooms, 3 fireplaces. Assumable 10¼% mrtgs. Immediate possession.
Del Williams, 385-9855; Dennis James, 598-6014; Bob Katzer, 382-3092.

OPPORTUNITIES TO ACQUIRE THE BEST

Waterfront
2830 Murray Drive $195,000
Quality 2 storey executive home 4 bedrooms, 3,399 square feet. Elegant colonial style located on ½ acre of manicured lawns.
721 Robleda Crescent $115,000
Beautiful family home off popular Rockland Ave. Approximately 2100 square feet. 2 Bedrooms with self contained guest suite.
8915 Marshall Road $125,000
For those who enjoy views of the water and Mt. Baker. A superlative property, three bedrooms, private dining, two fireplaces. Situated on .82 acres of choice land. Large heated greenhouse.
Charlton Rd. $75,000
5 acres of land on a gentle slope.
For complete details on these properties please call James Park, home: 652-4119 pager 384-8075 - 493.

$10,000 DOWN

Will handle this sensible, solid starter home in the Cedar Hill-Hillside area. Good sized lot, separate garage, partial basement, and a fully assumable 1st. mortgage of $33,000 at 11¾%.
Full Price $43,500
DENNIS L. JAMES
598-6014

JACK MEARS
OAK BAY REALTY LTD.
2194 OAK BAY 598-3321
Where Trust Is The Basis Of All Business

OAK BAY BUYERS! GET ON THE PHONE RIGHT NOW FOR THIS NEW LISTING — $63,900

This Oak Bay border home is the perfect home for a retired couple looking for an excellent location. Just 3 steps into an 1100 sq. ft. home offering 2 bedrooms, plus a den cum guest room with its own full bathroom. There's a 2nd full bathroom, cozy living room with fireplace, spacious kitchen with eating area, sundeck, separate insulated garage. This solid 1955 bungalow will be sold immediately. Don't be disappointed. Call now for an exclusive viewing! JACK PETRIE at 598-8736 (res.) or 598-3321 (bus.).

DUPLEX

—4 bedrooms up, 1 bedroom down.
—Seperate entrances.
—Separate utilites.
—South facing balconies.
—Off street parking.
—Shared laundry room.
For the family that wants an investment as well as a home. Price reduced to $68,000. RON KLIZS at 383-0497 (res.) or 598-3321 (bus.).

WATERFRONT

233 ft. of fresh water frontage. Total seclusion within 20 minutes of downtown. Make an offer on $74,900. Please call RON KLIZS at 383-0497 (res.) or 598-3321 (bus.).

Member
Relocation Services Canada

ROCKLAND 830 ST. CHARLES

Situated in one of Victoria's most sought after areas, minutes from downtown. Over 4000 sq. ft. of immaculate well designed, character home, plus small self-contained suite, oak beams, stained glass windows, beautifully proportioned rooms, custom East India rugs, authentic 1913 style and comfort all set in .645 of an acre which includes a greenhouse, stables, vegetable garden, fruit trees and manicured lawns. Excellent value at $225,000. To view call:
PAULINE CASS
598-1448, or
388-5464, Pgr. 705
SEASPRAY PROPERTIES LTD.
595-3151

COACH HOUSE REALTY LTD. 381-5255

BLOCK BB BROS.

See Our Weekly BESTSELLERS CATALOGUE

SELF SUFFICIENT

$925.00 income for this spacious 3 bedroom bi-level home. Separate entrance to a fully developed 3 bedroom suite. 28x40 workshop all n ½ acre of park like lot. Large 10½% mortgage of $63,000.
MONNA SNOPEK
478-5561 (bus) 478-0915

300 GALLONS

An odd heading for a real estate ad? Of course. But that is what you can probably buy with your savings on the taxes on this lovely double split level home in Broome Hill, Sooke. 3 BR's on main, 3 baths, 2 FP, entirely finished up and down. Double CP. Big lot backs on small park. Only 36 minutes from downtown Victoria. Only $65,000. In Gordon Head this home would sell for about $90,000.
FRED CRAIG
478-5561 (bus) 642-5886 (res)

MECHANICS PLUMBERS

Set yourself up in business in Sooke and make a good living. Invest $64,500 in this 3 BR VLA built home. Family room in basement. Garage on separate lot used for business. Land assembly possible. This is a good deal for the right person.
FRED CRAIG
478-5561 (bus) 642-5886 (res)

Castle PROPERTIES LTD.

GORGEOUS VIEW OPEN HOUSE FRI. and SAT. 2-4:30 8594 WEST SAANICH $89,500

If you want a really unique wooded and secluded property with a 2440 sq. ft. home on 2 levels this might be just the one. Huge LR-DR, kitchen and dinette with glass right across facing Saanich Inlet with beautiful views. Spacious bdrm-den and 25' family room. Quick possession on this as owner has bought already. Phone Mrs. PEPE BROWNE 382-3426 or 386-6164 Office.

LAKEHILL $49,500

New on market featuring two bedroom, LR, large kitchen with dining area plus full basement and 4 pce bath. Interior and exterior completely rebuilt, thermo windows, aluminum siding, w/w carpeting plus sundeck. Good 11¾% assumable mtge. All this for the low asking price of only $49,500. Exclusive with BOB KOHLRUSS 656-0085 or FREEDY STARKE 595-1175. Office 386-6164.

PROFIT AND PRESTIGE

Get in the driver's seat of this prosperous plant shop across from the Empress Hotel and next to the Gov't liquor store. Stock is included in this establised success story, and the price is only $36,000. MLS. RENITH ROBINSON 477-9292 or [illegible] EY 388-5050. CASTLE PROPERTIES LTD. 386-6164.

Canada Trust Realtor

SEAVIEW COLWOOD

18-yr.-old full basement 3-BR Bungalow. Easy in-law Conversion, Possible sub Division. $75,000 MLS:
LORNE DOYLE 595-1047
Office 595-5131

WANTED URGENT

OAK BAY, WILLOWS school area, 4 Bedrooms up to $100,000 FAIRFIELD or Oak bay 2 Bedroom with or without basement. Separate dining room, extra parking, up to $80,000.
REALTORS I NEED YOUR HELP
KRIS GUDJONSON
721-3571
Office 595-5131

OPEN TO VIEW Saturday, 1:00-4:30 1711 Tampico (Out Kenmore, off Columbia)

A mainland transfer is the only reason to sell this delightful family home located high and dry at the end of a quiet cul-de-sac with a great view of Mt. Douglas. Fully insulated exterior walls of 2x6 studs, thermopane windows and electric heating are attractive to the Scrooge in all of us while the almost 1900 finished sq. ft. with huge rec room and FP, 3 bedrooms, 1½ baths, kitchen with teak cabinets and family sized eating area, separate dining room, 2 sundecks and a large living room with F-C raised hearth stone fireplace cater to our creature comforts. New exclusive. $95,900. Contact:
MURRAY K. LAWSON
592-2912
or Park Pacific Inv.
383-4124

OPEN

797 Walfred Rd.
Sat. and Sun. — 2-4

Executive residence with views of the Olympics and Straits of Juan de Fuca, on 2½ acres with southern exposure. 3200 sq. ft. of gracious living. Extra insul., thermopane windows and electric heat. 3 bdrms on main, 2 dwn. 2 fireplaces, 2 full baths, sauna, 6 appliances included at $120,900. Quick possession.
478-5588 Don Riehl 478-7403
478-5588 Shirley Wilde 478-2459

250 HOUSES FOR SALE

the Permanent For Sale

3647 SHELBOURNE 477-0141
LARRY BROOKS—MANAGER

OPEN HOUSE SAT.-SUN. 2-4 996 LUCAS

Beautiful, contemporary home. 1 yr. old, 3 BR's, 3 baths, and thermopane thruout. MLS.

DAVE MARSHALL 595-3720
MARJ THOMPSON 479-9502
THE PERMANENT 477-0141

NEW BROADMEAD SUPERB VIEWS

West Coast Contemporary. Vaulted ceilings, open beams. 3 BR's, 3 baths, water and mtn. views from LR and DR, kitchen, fam. rm. Rec rm., RI plumbing for wet bar., 2''x6'' frame construction, heavy insulation. All built in appliances in kitchen, many extras. NEW MLS. Priced at $175,000.

FRED JACKSON 658-8472
THE PERMANENT 477-0141

BB B ROWN BROS on LANSHARD
"People Helping People"

OPEN HOUSE 4590 TORQUAY DRIVE GORDON HEAD

Thur., Fri., and Sat.
1:30 to 4:00 p.m.

Charming 2 bedroom bungalow on 1 acre property with uniterupted views - high lot featuring delightful garden and privacy offered at $160,000.

DOUG LAWSON 595-2486
JIM KENNEDY 592-9078
or 385-8771 (anytime)

OPEN HOUSE 4885 WESLEY RD.

Thurs., Fri. & Sat.
2-4 p.m.

Quick possession as owner transferred. Desirable Cordova Bay Ridge location. Dead end street. Over 1400 sq. ft. main floor. Large living room and dining room overlooking back garden. 3 bedrooms, one with 2 piece en-suite. Two rock-faced fireplaces, one in high rec. room. Marvelous kitchen. Large sundeck. Secluded location. Asking $105,000.

REG SCHUMAKER 598-2333
DON MESSAGE 477-3715

MacLeod & Associates
REALTY WORLD.

CHARACTER $63,500

One mile from city centre near the grow[illegible] area, this character house may be just for you! Original wood, built-in cupboards and buffet, brass, dark oak floors, original open area design. Kitchen and bathrooms have been renovated in style. 1 or 2 BR on main and in-law suite plus room for hobbies downstairs. Call quickly for an exclusive appointment to view. Just listed.

Linda Schaumleffel
381-3131 386-0403

NEW LISTING LAKEHILL

This large split-level family hone is located on a quiet cul-de-sac close to buses and schools. 3 bedrooms plus den with ensuite in the master bedroom. Eating area in the kitchen plus a separate dining room. Spacious living room with fireplace. Priced to sell at $74,900. Exclusive to:

381-3131 Brenda Ellis 479-0335

REALSPAN PROPERTIES LTD.
846 BROUGHTON 388-6454

OPEN DAILY 1 to 3 p.m. 1010 ELLERY ST.

Here is your opportunity to purchase a 1,247 sq. ft. 3 bedroom townhouse. Offers kitchen with separate eating area, plus DR, loads of storage space and a fridge and stove, all for $52,000.00.

Patrick Supeene 478-6294
Gary Bridge 384-6119

OPEN HOUSE

1813 Chimo Place
Sat. and Sun., 1:30-4:00 p.m.
University Area

New listing. 2½ years old, 3 bedroom home with 1,340 sq. ft. on main and 1,060 down. Located on quiet street of similar fine homes. Close to all schools and buses. Must be sold quickly.

A. J. "Sandy" Crawford
Res. 477-1561
Realspan Properties Ltd. 388-6454

A. E. LePAGE
WESTERN LTD. REALTOR

OPEN HOUSE FRI. and SAT. 2-4 973 KENTWOOD

Desireable 2 BDR, full basement home offering over 3,000 sq. ft. of finished living area. Entertainment size LR plus sep. DR, family rm. off kitchen and 2 large BDR on main floor. Down there is rec rm. with FP, game room, 2 more BDR, 3 pc. bath plus workshop. Dbl. carport plus drive-in garage and extra parking area. Plus many built in features. Offered at $129,500. MLS. DENNIS FERRILL 477-7121 or 658-8636.

OPEN HOUSE SAT. and SUN. 2-4 4124 SANTA ANITA

(Off Hastings) BRAND NEW 3 BDR, full basement family home situated on a quiet dead-end street. Pleasant valley and mountain views from the large living room and sep. DR. Kitchen with eating area, master ensuite, plus level 50'x180' lot. MLS. Asking $76,500. DENNIS FERRILL 477-7121 or 658-8636.

BY OWNER

Character home on 1 acre of land, 3 bedrooms, dining room, bath and a half, large kitchen with skylight, Butcher block island, fireplace, new carpets, garage and greenhouse. $90,000 or cash to assumable mortgage. 642-4551.

250 HOUSES FOR SALE

Island Homes Realty Ltd.
345 COOK STREET
386-7545

CHARACTER HOME

LOVELY EARLY NINETEEN HUNDREDS HOME TASTEFULLY CARED FOR AND RETAINING ORIGINAL DARK WOOD WORK AND BEAMS. TWO FIREPLACES — SEPARATE DINING ROOM. TWO OR THREE BEDROOMS — 60x120 LOT NEAR PARK AND WATER — DRIVE BY 425 RAYNOR THEN PHONE BILL PALFREY, 386-7545 OR 598-4210. PRICED AT $64,900.

SEABOARD PROPERTIES LTD.

OPEN HOUSE 825 ARDMORE DR. 1 TO 3 SATURDAY JAN. 19

Located in a country club setting, you'll love the wooded rear yard. It's 150 ft. of ferns, tall trees and privacy (No neighbours behind). Easy to care for lot with space enough for garden, swimming pool, etc. If you like to entertain, the lower level of this home has a huge rec room with fireplace. 2 Golf courses, tennis, curling all close by. Soundly built in 1957 and recently new carpet installed in living room, dining room and master bedroom. Country kitchen with laundry area. Bath has shower separate garden equipment. $94,900 with $40,000 first mortgage at 10¼% due in April 1983.

FRANK CSINOS 652-3202,
388-6275 Pager 2826
SEABOARD PROPERTIES LTD. 652-1141

Fairfield Realty Ltd.

FAIRFIELD ROCKLAND

2150 sq. feet of well-designed and well-maintained, spacious charm. Three bedrooms (wash basin off master). Large livingroom with fireplace, chandeleered dining room with leaded glass built-ins. Three-room toiletry, modern, convenient kitchen with eating nook. Bay windowed. Attractive intercom-connected rec. room in extra-height basement. Updated exterior with sundeck and attached garage. Asking $94,900. Come and see for yourself. Exclusive. To view please call

ANN BLONDEAU 598-7824
GEORGE LEWIS 384-4338
BUSINESS 383-2244

ONLY $64,900 OAK BAY-JUBILEE

Good family home. Attractive exterior. Spacious L.R. with fireplace and DR. Large kitchen and 3 large BRs on main. Full basement with small rec. room. Easy-care lot with fruit trees. Oak and holly in yard. To view call

ANN BLONDEAU 598-7824
GEORGE LEWIS 384-4338
BUSINESS 383-2244

HENDERSON REALTY LTD.
385-9741

TOWN & COUNTRY

2 large bedrooms up, one down. Full basement. Drive in garage. 25 years old,. Well maintained and super clean on crosstown bus route. Fenced yard and sundeck. $59,900.

RALPH KELLER 388-4076

JOHN DEAN PARK EXECUTIVE

This is truly an outstanding residence situated on a beautifully treed ½ acre lot with seaview. It offers almost everything from 4 bdrms., 3 baths, family room, rec room with huge wet bar, 2 georgeous heatilator fireplaces, to an enclosed 2 car garage. 2670 sq. ft. finished for only $125,000. MLS 042806. Please call me for more info or viewing.

BUD HUDSON 479-3849

WHITTOME'S

ESQUIMALT FLEMING PARK 3 OR 4 BEDROOMS LOT SIZE 85'x304'

LOCATED WITHIN A FEW YARDS OF FLEMING PARK BEACH. 20' LIVING ROOM AND 5'x16' DINING ROOM. LARGE OPEN FIREPLACE. POWDER ROOM, COSY DEN WITH FIREPLACE. LARGE FAMILY KITCHEN. STAIRWAY IN THROUGH HALL TO BEDROOMS UPSTAIRS AND 4 PCE. BATHROOM. FULL BASEMENT WITH REC. ROOM 18'x20'. HOT WATER HEAT. IF YOU'RE A LARGE FAMILY WITH LARGE FURNITURE, THIS IS FOR YOU. INTERIOR IN EXCELLENT CONDITION. MLS. 43811.

388-4271 B. FRASER 388-4271
388-4271 B. JOHNSON 592-3573

VALUE!

New on market. 3 bdrms. - family size kit. Fireplace in L.R. In-line D.R. Rec. room in basmt. Well kept home. Fernwood area. $49,900. Call now: 388-4271 (24 Hrs.)

Donna Valikoski 384-2057

OPEN 2-4 SAT. 622 CONSTANCE $54,900

Take a careful look at this opportunity to own your own home. Buy this duplex, move into the large main suite and collect $190 a month for the upper suite, thereby subsidizing your mortgage payments. This duplex is in superb shape with 7 appliances and some furniture included in the very reasonable price of just $54,900. Be sure to see it Saturday.

OPEN SAT. 2-4 2716 GRAHAM ST. $49,900

A 2 bedroom 1050 sq. ft. full basement home with an extra bedroom down plus possible 2nd bath. The home is well located in the Hillside-Quadra area. Everything with the property is clean and in good condition complete with separate garage and line fenced lot. See it Saturday.

Your Hosts.

RANDY SMALL LEE WROBEL

385-1431 388-6275
#654: 865
British American Realty Ltd.

76 CREASE AVE, 2 BEDROOM basement, fireplace, $54,900 386-9849.

250 HOUSES FOR SALE

WESTMONT REALTY 1977 LTD 388-4434

OPEN HOUSE SAT. and SUN. 1:30-4:30 4250 CHEVERAGE PL.

Follow the signs from Shelbourne and Thornhill to Barksdale to Cheverage to view this top quality exclusive home. Special features include 5 bedrooms, 4 baths, 3 fireplaces, formal seperate dining room, family and living rooms with feature fireplaces, large rec room. Basement could be deluxe inlaw suite. Quality construction throughout. West Coast contemporary styling on a 8300 sq. ft. lot. Also an assumable mortgage at considerably less than current rates. Full price only $149,500. Exclusive with.

388-4434 JOHN BUNYAN 383-7777

OPEN HOUSE 653 RALPH ST. SUN. 2-4

$51,900 owner has bought and requires a quick sale. 3 Br. home 2 story plus full low basement on large 83x121 ft. lot. To view call.

388-4434 ARNOLD MARR 477-6233

4466 TORQUAY DRIVE

On the quiet end of Torquay. 3 Br. home of distinction with self contained inlaw suite in fully developed basement. Planned and built for owner with many built in comfort features — launry in large kitchen sauna 3 bath etc. Appointment to view.

388-4434 ARNOLD MARR 477-6233

5 BEDROOMS QUICK POSSESSION

The owner of this real family home will move out quickly if required to do so. 2 complete bathrooms-living room with fireplace. Large kitchen, separate dining area. Big patio, fenced yard. Low interest, assumable mortgage. Asking $74,500. Terms available. ML43885.

ELLWOOD NAULT
388-4434 388-4150

19.6 ACRES

Horse lovers take note. Excellent land in Metchosin. Fenced and cross fenced. Roping arena with corrals. Large 4 Bedroom home. For further information. Asking $190,000.

ELLWOOD NAULT
388-4434 388-4150

SWINERTON'S
REALTY WORLD

OPEN HOUSE SAT. AND SUN. 1:30-4:30 MUNN RD. and WOODRIDGE

2 acres within 7 mile circle. One of those VLA gold medallion homes. Newish 6 room, 1347 sq. ft. full high basmnt. Containing spacious 3 room suite with own entrance. Many extras such as golden oak floors, extra insulation etc. Only $96,000. KEN WALTERS 385-2481 (24 hrs.)
ML NO. 43555.

Swinerton, Stewart Clark, Ltd.
Realty World

Park Pacific

Fabulous $119,900

A rarety is this immaculate family home on ½ ac. fully landscaped. Over 1750 sq. ft. of living space. Large kitchen-Family Rm., Den or 4th. bdrm. 3 bdrms. 2½ Bthrms. Double garage plus extra parking. Close to school, buses and rec facilities.

Call Mike Ruddy 656-4089
Pager 792 388-6275
Park Pacific Inv. Ltd.
383-4124

BLOCK BB BROS.

OPEN HOUSE SAT. 1 to 3 P.M. 11420 PIERS RD. NORTH SAANICH

Tudor-style, 4-level split — 3 bedrooms, 2½ baths, 2-car garage. Extremely well built $99,500.

656-5337 Ted Phillips 656-5584

Park Pacific

Sea View Brand New $124,900

Magnificent sea and island views from this 3-bdrm, full basement home in Dean Park Estates. Builder very anxious.

Call Mike Ruddy 656-4089
Pager 792 388-6275
Park Pacific Inv. Ltd.
383-4124

SIDNEY

OPEN SAT 19 1:30-4 P.M.
2115 COLINWOOD
(off Bowerbank)

1 Block from the sea on a quiet cul-de-sac in Sidney, this lovely immaculate 3 large bedroom home has ensuite plumbing, full partially finished basement, large sundeck on south side, 2 fireplaces and many extras. Below replacement cost — a real pleasure to show. $69,500. A best buy.

PAUL HYATT 656-3150
GORDON HULME LTD. 656-1154

OPEN HOUSE SATURDAY AND Sunday. By owner. South Oak Bay, 2177 LaFayette St, 2 bedroom house full basement, recently renovated. Must be seen to appreciate all the wood. Wallxwall, beautifully landscaped yard with fruit trees and vegetable garden. Very secluded backyard. One block from beach and park, 4 blocks from school. Assumable $36,000 mortgage at 11⅞%. Nothing to do but move into this cozy house. Offers on $74,900. 595-2500.

FOR THE DISCRIMINATING buyer, Strata Title, 3 bedrooms, kitchen appliances, garburator, living room, dining room, 4 pc bathrooms, sundeck. PLUS: All this duplicated with two bedrooms downstairs and approx. ½ acre of land. BONUS: This unit qualifies for maximun allowable tax deductions. $31,000 cash to mortgage desired. Phone 388-7861 extension 281, and if no answer please leave name and phone number at office.

BY OWNER
Secluded high and dry modern home on almost ½ acre situated against Mount Douglas. Beautiful view of Blenkinsop valley. Featuring large L shaped living and dining, 2 bedrooms, den, 1½ baths, full basement, double carport. Extras. Clear title $79,900. 1231 Pearce Crescent. 477-6875.

250 HOUSES FOR SALE

the Permanent For Sale

702 FORT ST. 382-9191
BOB HUGHES—MANAGER

UNLIMITED

Potential for the largest family or Group home. Blt in '71, extra large rooms, wide hall and doors, numerous special features including elevator. Over 4200 sq. ft., 5 BRs, den, rec and games room. Addn 900 sq. ft., 2 storey conc bldg. 2.09 acres, quiet treed valley, 30 mins from city. New ML. $139,000. For appointments call

HERB McDANNOLD
382-9191 384-6768
THE PERMANENT

HOME & LOT DIRECTORY IN COLWOOD

Direct from Builder

New homes available Jan. and Feb. Features include thermopane windows, fireplace, FA electric furnace, extra insulation, eating area in kitchen and much more. All homes carry a 5 yr. warranty.

Building lots available in excellent locations. Hilltop or close to ocean. Ideal for custom building.

FOR MORE INFORMATION PH. KEN MILLAR 478-1721 or 384-8075 PAGER 519 ANYTIME

RIDLEY BROS.
DEVELOPMENT CO. LTD.
MEMBER VICTORIA H.U.D.A.C.

METCHOSIN Family Home Hobby Farm 2.72 ac

4886 MATHEWS RD.
(BUILT 1977).

Owner Built, tastefully done, lots of room, for any situation. 4 level split offers massive living rm, heatilator fireplace ★ library, den, rec rm, loft, full dining room, custom kitchen with bright eating nook surrounded by natural foliage outside. 3 bedrooms up, large bath, all vaulted beamed ceilings throughout, high quality carpets, laundry rm and handy shower rm plus 2 bedroom self contained in-law suite down with heatilator fireplace. ★ This home is built for the family, lots of space, large rooms, quality const. and materials. Acreage has corral for horses, outbuildings for pigs and chickens, very gentle slope to land. Handy to lakes, parks, salmon fishing. Compare. Offers on $139,900. MLS044075

Call Chuck Farrar
478-7485 office 478-8316
Century 21 Suburban Realty
(1978 Ltd.)

FAIRFIELD NEAR OCEAN, 4 bedroom older home in good condition, large living room with fireplace, den with fireplace, rumpus room, bathroom in basement, inclosed sunporch, garage, small garden with brick barbeque, inlaw suite, rented. Available February 1st. Asking $84,500. By owner. 598-6956, 383-1801

BY BUILDER, ROCKLAND area. 2000 sq.ft. of custom designed luxury. Beautiful quiet setting among lovely Oak trees. Formal dining room. 2 fireplaces, 3 bedrooms, 2½ baths. The special features are too numerous to list but please call for details and a private showing. $162,500. Ross Tuck 656-7162.

½ ACRE, TREED, SEAVIEW, quiet cul-de-sac, North Saanich, 1975 custom built, 3 bedrooms, den, 2½ baths, 2 fireplaces, equipped kitchen with island, family room, artists studio, workshop, vacuum system, drapes, electric heat, fieldstone and cedar exterior, garage, garden, etc. $125,000. 9249 Pinetree, 656-6192.

PRIME GORDON HEAD
New on Market
1686 Brousson Dr $93,900
Custom built 1600 sq. ft. rancher, 3 bedrooms, 2½ bathrooms, sunken living room with floor to ceiling rock fireplace, sunken family room, double garage and many other extras. 721-5309

OVER 1 ACRE WITH VIEW
2 bedrooms on main floor and 1 in full basement, large living room, bright kitchen, separate garage, small barn, all appliances and drapes included. Asking price $72,900. Phone owner 656-4951 or drive by 1645 McTavish Road, Sidney.

NEW HOME FAIRFIELD
Construction slated to begin in March on a quiet 30'x120' lot. Preliminary design underway allowing the opportunity for design modifications to suit prospective ower. 9¾% mortgage scheme may apply. 595-2965.

T/C TOWN AND COUNTRY REALTY

10¼% OPEN MORT-OCT 83
By owner. 5 year old, 3 bedrooms, ensuite, 2 f/p's, partially completed ¾ basement, beautiful 75x104' corner lot located in Glen Lake area. Close to schools, $67,500. 478-0243 to view.

SOUTH OAK BAY
2110 Windsor Rd. $92,000. Oak inlaid floors. Excellent condition with finished basement. Choice location, close to Village. Suitable for small family or couple. To view phone owner, 592-0989.

BY OWNER OLDER 2 BEDroom home, newly redecorated, full basement with bathroom and family room. Quadra and McKenzie area. Asking $62,900 with approx. $50,000 first mortgage. Phone before 9PM 382-3983

NO QUALIFING

4 bedroom home in Esquimalt. $4,000 down. Across from schools. For more information call 381-0975.

9¾% MORTGAGE

To qualify Purchaser, let us build you a home on this 9,000 sq. ft. lot, 1 block from Glen Lake. Call Alex Martin 478-7970.

LANGFORD

3-bdr, FP, ½-duplex. Lease option. Boat or car as down payment. Owner transferred. 478-9406.

NEW HOMES

Order your new home now to qualify for 9¾% mortgage rate. Homes priced from $65,000. Phone 652-4274.

BEAUTIFUL RENOVATION, by owner, Fairfield, walk to work, block to ocean. 3 bedrooms, 3 bathrooms, den, large LR, DR, FP, 1800 sq. ft. Garage, $95,000. 382-5421.

SIDNEY BY OWNER. WE ARE moving and must sell 3-bedroom home on 50'x125' lot. Fenced with fruit trees and ample garden. Offers to $58,900. 656-6236 after 6 pm.

BY OWNER, QUADRA AND Cook area, 2 bedrooms, fireplace, on large lot, rec room possible 3rd bedroom on upper floor, offers on $70,000. Phone 388-5270 evenings. No agents.

ONE YEAR OLD—SIDNEY
3 bedroom, no-step home on quiet cul-de-sac. 3 blocks from shopping. Fenced yard. Close to schools. 10¼% mortgage. $54,000. 656-2910.

250 HOUSES FOR SALE

GARDNER REALTY Ltd.
895 Fort St. 385-7744

HOME & INCOME $63,900

On a quiet cul-de-sac near Esquimalt border. Large 1400 sq. ft. 3 bedroom home. PLUS self-contained 1-bedroom suite. Home is well-maintained with fully updated elec, plumbing, insulation, separate garage, fruit trees in back yard. Wood burning unit with oil furnace. Heating costs low!! For information and viewing please call:

ART STREIGHT
385-7744 388-6275 PAGER 882

9 YEAR OLD QUALITY 3 BEDroom home in Colwood. With ensuite. Hardwood throughout. 4th bedroom or den and well finished rumpus room in basement. Rest of basement roughed in. Attractive large kitchen, large sundeck off bright dining room. Play house in large fenced yard. Quiet neighbourhood, close to schools. 10 minutes from Town and Country. $69,900. 478-9789 after 10am

GREAT BUY

Centrally located, this 6 yrs. old, 3 br. split level, with master enste. is within your reach. Nr. Sears at Hillside. Asking $69,900. Phone owner 595-1670 to view.

OPEN HOUSE
FRIDAY TO MONDAY
12-5 PM.
40 HOWE STREET
Charming home just skips from Dallas Waterfront and close to Beacon Hill Park, 3 BR, LR, & separate DR, large kitchen, part basement, just decorated. $68,500.

9¾%

While they last, 3 bedroom, full basement in Goldstream area. Call K. Mackay Builders, 479-8462

VIDCO

Commercial-Residential
Real Estate
31 Bastion Sq. 388-4232

QUALITY DUPLEX, UPPER half rented, lower half near completion. 1½ miles to city center. 2 bedroom units with fireplaces. $86,200. 382-7778 or 388-9554.

TWO BEDROOM CHARACTER home, fireplace, sundeck, basement. Convenient to all amenties. Assume $39,000 at 10¼%. Cook Quadra area. $53,900. 384-4934.

TWO LOTS FOR SALE WITH complete plans ready for us to build. Purchaser should be able to qualify for the Government 9¾ mortgage. 658-8846.

GOLDSTREAM AREA, BY builder, 3 bedrooms, 1½ baths 1100 sq. ft., heatilator fireplace $64,900. Qualified for 9¾% interest rates. 478-9298 or 478-3623.

BY OWNER. RECENTLY RENovated, 2 bedroom home, seperate garage. 60x215 lot, High Quadra. $61,900. 382-6827

REDUCED $3000 FOR QUICK sale. By owner. 840 sq. ft, no basement on Vic West corner lot. $35,900. 652-1432.

9¾% INTEREST BC MORTG.
DEAN PARK ESTATES
House just being started, for sale by builder. 658-8413

OWNER SELLING SMALL house, ¼ acre, Elk lake area, $42,000. 386-0181. 12 noon and 5-7 evenings only.

FAIRFIELD REALTY LTD.
Call the Fairfield Specialists
1295 FAIRFIELD RD. 383-2244

Smith, Dobson Estates Ltd.
Commercial, Industrial, Residential. 384-1424

OLDER ESQUIMALT house/duplex, must sell, $47,500 Private. 478-9706.

SECLUDED ACRE, 3 BEDROOM Lindal design, no basement, 5 mile circle, $98,[illegible] 479-8074.

BY OWNER, AT WILLIS POINT 4-bedroom new home, $107,000 Phone after 6, 652-5676.

253 COUNTRY HOMES and PROPERTIES

BB B ROWN BROS on LANSHARD
"People Helping People"

6 ACRES

of level gradual sloping land with lovely ocean views. Big gorgeous, 2-storey, 4-bedroom, farm-type house with loads of character. Very large, 30-stall barn presently used as horse boarding and training. Central location to Victoria, ferries and airport. For an exclusive appointment call

JIM MASSEY 385-8226
or 385-8771 (anytime)

NORTH SAANICH
SEAVIEW OFF AMITY
Look no further for your solid, older and spacious home; with circular drive, workshop, basement, large veranda. Very well located for quiet country living, yet only two blocks from Sansbury Elementary School. Be sure and enquire about this one. Exclusive.

SIDNEY
The interior decor of this quality three bedroom home is for you to admire. Over 1500 sq. ft. of features too numerous to mention. A lovely spacious in-law-suite on the lower level. Asking $78,500.

Bill Ratcliffe 656-4517
Gordon Hulme Ltd. 656-1154

MINI FARM SOOKE AREA

Modern, roomy home in excellent repair, situated on the front of an 85'x515' partially treed lot. A full acre to do your country thing! Large assumable mtg. Full price: $57,500. To view call

DENNIS L. JAMES
Off: 384-8124 Res. 598-6014
Pemberton Holmes Ltd.
1000 Government St.

OPEN SUNDAY

10 a.m.-4 p.m.

5221 SSOKE RD.
(SOOKE SIDE OF GILLESPIE RD.)

No-step, one bedroom bungalow (could be 2). Unfinished guest cottage. 1½ secluded acres with stream, veg. garden, greenhouse. Approx. 18 miles from Victoria. $63,500. MLS.

DAVID SCOTT
—385-3435—
P. R. Brown & Sons Ltd.
762 Fort St.

WANTED: 3 BEDROOM OLDER house, large rooms, full basement, 1-3 acres, view. Victoria Press Box 571.

GORDON HULME LTD.
Sidney-Saanich Peninsula
656-1154 2444 Beacon Ave.

SAANICH PENINSLA PROPERTIES LTD.
2354 Beacon Ave., Sidney 656-4000

256 WATERFRONT PROPERTIES

WANTED
Waterfront lot or small acreage with or without home in Metchosin, Sooke — Westcoast Rd.
Call Chuck Farrar
478-7485 (home)
Century 21 Suburban
478-8316 (office)

½-ACRE WATERFRONT
Landsend Road. Level lot with beach access. $85,000. For sale by owner. 656-7173 after 6pm. or paging service 384-8075 pager number 1513.

SAANICH INLET WATERfront, versatile 2 family home, $149,900. Phone days 656-6612, after 6pm. 652-2008.

256 WATERFRONT PROPERTIES

SINCE 1887 Pemberton, Holmes Ltd.
1000 Gov't. St 384-8124

4 BEDROOM HOME ON THE WATER with ½ acre in Bamfield. Ideal for fishermen. Included in the price of $82,000 is the furniture. ML 44145. Ian Grant, 595 7434; R. Holmes, 478-4870.

14½ ACRES ON THE WATER

Get away from it all to this fine acreage in Bamfield which has deep water mooring plus a float in the lagoon. There is a one room cabin with electricity and phone. ML 43346. $95,000. Ian Grant, 595-7434; R. Holmes, 478-4870.

REALSPAN PROPERTIES LTD.
846 BROUGHTON 388-6454

WATERFRONT SOUTHERN EXPOSURE

CURTEIS POINT
NORTH SAANICH
$89,000

This is not your average lot, but has a special appeal to those who like to be real close tothe water and to be a part of water activity. Just the type of location a architect loves to work with. All services are available on this 20,500 sq. ft. beauty.

JOHN F. COLWELL
388-6454 (592-9828)

AT EAST SOOKE PARK
5 ACRES OF IDEAL WATERFRONT PROPERTY
Gentle sloping, fabulous view, treed with arable areas for garden, located a couple of minutes from salmon grounds, entrance to Sooke harbour.

- ★ Can be subdivided into two parcels.
- ★ Comfortable cottage with FP near water.
- ★ Make YOUR offer on $118,000.

New MLS
Call Chuck Farrar, 478-7485
Century 21 Suburban, 478-8316

HOME ACREAGE WATERFRONT

10 acres of treed, gently sloping property with 200 feet of waterfront and cozy, well-maintained, 1350 sq. ft., family home. Located in City of Nanaimo north; close to all shopping centres. Good potential for subdivision. Call LAURIE at 753-9427 res. or 753-2481 or write H. J. W. EVANS REAL ESTATE, 100 WALLACE ST. P.O. BOX 39, NANAIMO, B.C.

A RARE FIND

Beautiful waterfront retirement. 0.8 acres, 2 # 1 bedroom home on wooded site. Just steps to your own fine beach, oysters, etc. Deep water moorage for your boat. Home built to VLA specs plus. This rare property is offered for $125,000. To view please call Don Podritske at 758-7921 or 754-2311 at Nanaimo Realty Co. Ltd., Box 518, Nanaimo, B.C.

Fisherman's Special

App. ½ acre on Saanich Inlet at Willis Point. Fantastic views from picture windows of comfortable 1130 sq. ft. 2-bedroom, full-basement, fully-insulated home. Boat house and guest cottage on secluded pebble beach. Offered at $124,500. Phone for appointment to view.

652-3006 Alex Davidson 479-1667
J. H. Whittome & Co. Ltd.

WILLIS POINT

SECLUDED WATERFRONT LOT, WITH BEAUTIFUL VIEWS OF SAANICH INLET. LOT OFFERS APPROX. 10,000 SQ. FT. WITH APPROX. 110 FT. OF WATERFRONT. MLS. 43867. $46,500.

388-4271 BOB JOHNSON 592-3573
J. H. WHITOME & CO., LTD.

6 ACRES, 350 FT. WATERfront, horse barn, large house. $250,000. By owner. 652-3898.

258 CONDOMINIUMS

HIGH RENT?

Why pay high rent when you can have your own suite for less? This is a ground floor condominium with one bedroom, fair size living room and adjoining dining room, full kitchen, 4 pce. bathroom. The full price is $28,500. With a minimum amount down your monthly payments could be as low as $307. Excellent area close to Beacon Hill Park and shopping. Just right for retirement or starter. Call for appointment.

Ernest Willden 383-0640
National Trust 595-2121

2 BEDROOM CORNER UNIT $39,700

Spacious rooms with a good layout master bedroom with big walk-in closet and ensuite bathroom, own laundry or storage room. Sliding glass doors to large patio. Electric heating for zone control. Well built 4 years ago on a quiet no-thru street. (ML 43515) Call me for appointment to view:

477-8750 Al Lee 477-1841
BLOCK BROS. REALTY LTD.

TRADE IN

your rake for your ski poles. Dig clams instead of dandelions. Have time to do the things you really want to do in this luxurious 2 bedroom condominium with ensuite, in the exclusive Rockland area. MLS. $53,500. To view call:

ED OSIS 386-3494
CENTURY 21 Western Homes
1037 Cloverdale Ave.
386-3494 (24 hrs)

OPEN HOUSE FRI. AND SAT., 1:30-4

#405-830 Esquimalt Road. Sparkling sunny 2 bedroom home in a 21 suite complex. Large separate storage room. Window in dining area. Faces South. Excellent buy at only $38,500.

MARY WOOD 592-2647
THE PERMANENT 382-9191

LAUREL POINT!
225 Belleville St.
Open House 2-4pm. Mon.-Fri.
A few choice suites of varying floor plans still available on the Inner Harbour.
$69,500-$250,000
Norman Ross & Assoc. 382-6151
John M. Hunter 595-0393
Jim Bruce 479-8752

FORCED SALE

Sacrifice sales on 16 waterfront condos in Sooke. $27,500 to $28,500. Hurry these bargains won't last. Call now!

GLENN NICHOLLS 598-7689
Henderson Realty. 385-9741

LAUREL POINT

Luxury condominium with view of Inner Harbour and Empress Hotel. 2-bedroom, two full bathrooms, 1260 sq.ft. Five appliances. Many amenities. Asking $115,000. Clear title. 386-1087.

DOWNTOWN FURNISHED bachelor, sauna, pools, parking, managed concrete building. $28,900. 658-8842.

BY OWNER
One bedroom condo close-in. Owner will finance. Payments only $230. monthly. 385-2544.

258 CONDOMINIUMS

P.R. B
P. R. BROWN AND SONS LTD.
"People to See"

OPEN HOUSE

2 p.m. - 4 p.m.

Friday and Saturday

The Savoy: 602-777 Blanshard St. One bedroom suite, newly carpeted. $54,900 this solid, brick condominium has many extras and will particularly appeal to those wanting to live close to downtown in one of Victoria's finest, well established buildings. In attendance:

DON RYCROFT

Residence Office 383-1591
Bus. Office (24 Hours) 385-3435

OPEN HOUSE FRI.-SAT. 1:30-4 12-3958 CEDAR HILL RD.

2-BR, 2-bath, attractive, ground-floor suite with large garden patio. Located on 4-acre hilltop site close to shopping and other amenities. Near university plaza (K-Mart). Large LR with stone FP, laundry and storage ensuite. Stove, fridge, d/w and sun drapes incl. For viewing of this EXCL listing please call:

ART LAWRENCE 656-7864
BUNNY SIMONS 656-0314
THE PERMANENT 477-0141

WATERFRONT PENTHOUSE

1-BR condo with southern exposure. Spectacular views of harbour, straits and Olympics. Ideal for retirement. Quiet area near Gorge Rd. Hospital. Steel and concrete construction. Act now!! Offered at $59,500. MLS.

HARVEY MERRITT 652-9370
THE PERMANENT 477-0141

Century 21®
WESTERN HOMES LTD.
1037 Cloverdale 386-3494

IMMACULATE CONDIION $39,000

This 2-bedroom condo has been tastefully decorated, features luxurious carpet throughout and is in spotless condition. Must be seen to be appreciated.

CALL TO VIEW.
CHERI TIFFANY
386-3494 (24 hrs.)

SOUTHPORT

This spacious 2-BR condo features a country style kitchen, 1½ baths, patio garden and quiet seclusion. All this and more for only $39,400.

CALL CHERI TIFFANY
386-3494 (24 hrs.)

OAK BAYS MOST LUXURIOUS BUILDING, 2605 WINDSOR RD. A POOL, SAUNA, PARTY ROOM, ROOF GARDEN, STEAM ROOM, BARBECUE COURT, WORK SHOP, LOCKED UNDERGROUND PARKING.

2500 sq. ft. of palatial living, 3 bedrooms, 2 with dressing rooms and private ensuites, 2 additional bathrooms, fitted wool carpet and Quarry tiled floors. Kitchen with Jenair. G.E. Black glass appliances, compactor etc. Wet bar in large dining room, living room with fireplace and seaview. Cozy oak panelled den. 3 balconies, 2 parking stalls, $259,000.

1500 sq.ft., seaview, 2 bedrooms, 1½ baths, large living room with balcony, fully equipped galley kitchen, small den or family room, $144,500.

1440 sq.ft., park view. 2 bedrooms, similar to above. $139,500.

385-0991, 24 hour answering service.

SWINERTON'S
REALTY WORLD

JAMES BAY $46,500 MICHIGAN/OSWEGO AREA

Fully carpeted 2nd flr. Condo, within walking distance to Town, waterfront and park. Comprises LR, large Din Rm, dandy kitchen, 2 good BRs. 4-pce. bath, handy glass-enclosed balcony, same-floor storage. HW heat (inc. in assessment), covered parking.

385-2481 ED JUPP Res. 386-7884
Swinerton, Stewart Clark Ltd.
Realty World

COME TO OUR WATERFRONT CONDOMINIUMS 630 SEAFORTH AVE

Featuring 2 Bedroom STRATA UNITS. Situated on a 1.6 secluded, treed site with the balconies often only 15' from the city's waterside promenade (Capital City beautification project) Luxurious flexible floor plans - 1100 sq. ft. to 1224 sq. ft. Picture yourself gazing at the moon path on the water, or watching the ships entering the inner harbour, or watching seals and waterfowl. - 2 Bedrooms - 5 Rm apartments. Heat and hot water and parking - also sauna and whirlpool. And for owners who travel there is rental management, and 10% Capital Cost Allowance. View 1-4 daily except Sunday.

DICKIE AGENCIES LTD
382-4312 or 382-8239

THE UN-CONDO SUMMERGATE VILLAGE

—AN ADULT COMMUNITY
—$500,000 REC CENTER
—HOMES FOR IMMEDIATE OCCUPANCY
—SALES OFFICE OPEN DAILY TIL 5

Turn West Off Pat Bay at McTavish Road, (Airport turn-off) Then Right on Canora to the Entry Gates.

DEALER 6155 PHONE 656-1414

WANTED

For single person with limited income. Condominium. Bachelor. Victoria area. Not over $28,000. Call Len Ledoux 382-9852 or 381-2233. Ocean City Realty Ltd.

CARNATION PLACE. 2 BEDroom condominium, 3rd floor, includes fridge and stove, rec center with pool, sauna and daycare. Low maintenance costs. Large assumable 11¾% mortgage. $42,000. 479-7514 evenings

WANTED TO BUY. 2 BEDROOM not to far from Beacon Hill Park. Good quality appliances, no shag carpet. We are elderly folk, small kids and cats OK. $42,000 or less. Possession, June 1980. Victoria Press, Box 553.

SEAVIEW, DALLAS ROAD, 1-bedroom, full appliances, covered parking, excellent management, immediate possession. By owner. Offers on $46,000. 478-4960.

MODERN 2-BEDROOM CONDOminium, corner suite, a stone's throw from the sea promenade on Esquimalt Road. Private sale. No real estate. $36,500. 386-4014.

258 CONDOMINIUMS

Park Pacific

Desperate Situation! $77,900

This lovely 2-bdrm suite located in the heart of downtown. Must — Repeat — Must be sold! Please make an offer on asking price — Now Vacant — Vendor very anxious.

Call anytime
Mike Ruddy 656-4089
Pager 792 388-6275
Park Pacific Inv. Ltd.
383-4124

BB B ROWN BROS on LANSHARD
"People Helping People"

625 ADMIRALS RD. CORNER CONDO

Bright, clean and spacious, 2-bedroom unit. Living room, dining area. Wall-to-wall throughout. 4-pce. and 2-pce. ensuite baths. Early possession. $36,000. Exclusive with

CEC PEARCE 658-1050
JOE RICKARD 656-1628
or 385-8771 (anytime)

OAK BAY

Excellent 1500 sq. ft. condo with easy walking distance of the ocean, several parks, the Marina, and Oak Bay Village. Play tennis or watch cricket on lazy Sunday afternoons. 2 bdrms, 1½ baths, LR, DR and kitchen including top quality appliances. Views from master BR, DR and LR. Features more facilities than we have space to elaborate, including swimming pool, sauna and swirl pool. $134,500.

THE ZIEGLERS
595-3151, or
384-8075, Pgr. 310
SEASPRAY PROPERTIES LTD., 595-3151

ROCKLAND LUXURY

2 Br. Condominium

Comfortable and convenient and luxuriously appointed throughout. Many features combine to make this a fine home — two bedrooms, two full bathrooms, 5 quality appliances, and garberator, spaciousness in every room, large patio, covered parking, well equipped workshop, ensuite laundry room and loads of closet space. This lovely home offered at a very realistic price of $72,900.

Micheal Burr 595-2165
david burr ltd. 384-9335

259 TOWNHOUSES

SIDNEY TOWNHOUSE

Lovely, 3-bedroom home, 1152 sq. ft. of living space. Wall-to-wall carpeting, 1½ baths. Fridge, stove and all drapes and curtains included. Fenced private yard with lots of rose bushes and ornamental trees, has large toolshed. Priced to sell $37,900.

Irma Kuligowski
388-7868, 656-5325
DUNSMUIR PROPERTIES

1-Br. Condominium Only $40,500

Bright, fresh unit facing south with sliding doors to your own ground-level patio. Generous storage cupboards. Appliances included. Excellent location close to shopping, library, and university. MLS. Call

VIVIAN PELTON
477-7291 384-8075 (Pgr. 139)
D.F.H. REAL ESTATE LTD.

GLANFORD $46,500

2-BR's, full basemt with 3rd BR and rec rm. finished. Excellent assumable mortg. Price incl. fridge and stove. MLS.

WALT SLOCOMB 383-4035
THE PERMANENT 477-0141

WALK TO UVIC
$54,900
Quiet, spacious, engery efficient townhouse. 3-4 bedrooms, full basement, 1½ baths, fireplace, Olympic views, sauna and heated pool. $37,000 assumable mortgage at 11¾%. No agents please. 721-3407 for appointment.

LUXURY TOWNHOUSE, TAStefully decorated, bordering Beacon Hill, spacious living room with fireplace, dining room and patio, 2 bedrooms, 2½ baths, family room, laundry room, drive-in garage. For sale, fully furnished. 385-8035.

OPEN HOUSE 1-4PM. SAT. AND Sun. Bright 3 bedroom, 1½ baths, private laundry, private patio plus storage shed. If you have $2000 down, let me show you how you can own your own home. 450 Burnside Rd. West, Parkside Pl. For prior viewing 385-6405.

WATERFRONT

Four Luxurious 2 br. town homes on picturesque Gorge Waterway. from $110,000

TULL DEVELOPMENTS LTD.
592-0662 479-0244

FOR SALE BY OWNER, 3 BEDroom, 2 storey townhouse, garden patio, side lawn, 1½ baths, extra bedroom in basement, Jubilee area. Asking $49,900. $10,900 down. 595-6748 after 6pm

PRIVATE, 3 BEDROOM TOWNhouse, private yard. Town & Country. 383-8308

265 HOUSES WANTED TO BUY

REQUIRED

1. Character duplex or triplex conversion. Fairfield, James Bay, Gorge area. $80,000 price range.
2. Retirement home. 2-bedroom bungalow with good-sized rooms and easy-care garden. Any pleasant area. Up to $65,000.
3. Building lot for single family residence. Prefer serviced lot Victoria to Brentwood Bay. Up to $35,000.

Please call BOB KOHLRUSS 656-5876 or CASTLE PROPERTIES LTD. 386-6164.

WANTED in South Oak Bay, Willows or Estavan Village area, a two or three bedroom home. Possession March 15th. Up to $90,000. Please call:

LESLEY BARTON
Off. 595-1535 Res. 595-2447
BOORMAN INVESTMENT CO. LTD.

SELLING?

Your home is one of your largest investments you'll have in your life. Don't GAMBLE with it. Call me a professional Realtor with Victoria's leading locally owned Real Estate firm. Remember, if you want the MOST money possible, the FEWEST number of problems, and the QUICKEST possible sale — call me a GOLD AWARD WINNER!!!

SPENCER LEE
386-3124 598-0069
Seaspray Properties Ltd.

CALL NOW!

Now is the best time to get top dollar for your home. I have numerous sincere clients ready to buy. Call with no obligation. CHRIS GREIG 386-6164 Castle Properties Ltd. or 386-1296 Res.

INVESTOR

Requires lower priced homes suitable for rentals. Max. $60,000. Call CHRIS GREIG 386-6164 Castle Properties Ltd. or 386-1296 res.

265 HOUSES WANTED TO BUY

WANTED WANTED

Since our successful completion of our sales at Turgoose Point Townhomes, I am looking for our extra clients, who need quality townhomes, condominiums and homes in good areas. Why not give me a call and we can discuss the sale of your property, at your convenience of course. Just dial 386-3585 or 384-4827, ask for John Molyard, Victoria Realty Ltd.

QUICKLY

Required, a three bedroom full basement home approx. 20 years old with roughly 1200 sq. ft. of main floor living area. Any good neighbourhood. Price range up to $70,000. Considering selling — for a quick decision please call FREDDY STARKE 595-1175 or BOB KOHLRUSS 656-0085, Office 386-6164. Castle Properties Ltd.

URGENTLY NEEDED

No-basement home in any good area, preferably Shelbourne-Lansdowne area up to $70,000. Call: Leo Pigert 598-1975 or Evan Williams 388-5464 Pgr. 745.

DUNSMUIR PROPERTIES LTD.
388-7868

NEEDED NOW!!

Have two buyers for older homes in need of upgrading, Oak Bay, Jubilee areas. Your call will be appreciated. Prompt inspection and decision. Please call Lynette Delahunt 592-9224 or 592-2407.

MARGETTS & GOWER
OAK BAY PROPERTIES LTD.

URGENTLY REQUIRED

Three or four-bedroom home. Close to Uplands golf club. Up to $125,000 cash.

BEN GREIG 598-3105, 381-2233
OCEAN CITY REALTY LTD.

SASKATCHEWAN RETIREES

Urgently require a good size 2 or 3-bedroom home in any really nice area.

BEN GREIG 381-2233, 598-3105
OCEAN CITY REALTY LTD.

WANTED

If you have a home under $70,000 in Victoria, Oak Bay or wherever which you have not been able to sell. Call Len Ledoux now at 382-9852 or 381-2233. OCEAN CITY REALTY LTD.

FAIRFIELD

Purchaser looking for duplex with 2-bedroom owners suite plus basement. Phone:

477-0191 JIM DONNELLY 477-8855
Royal Trust

CHILDREN

need a home. Parents prefer an older type house with 3 or 4 bedrms. Bsmt. optional.

479-1667 Mary McGuire 479-7668
J. H. Whittome & Co. Ltd.

WANTED

Small waterfront property with house — Sooke or Metchosin.

BUSTER EALES 595-8643
THE PERMANENT 477-0141

I HAVE EXTRA PURCHASERS wanting 2 and 3-bdrm homes in the $40,000-$59,000 range. Will discuss without obligation. PAUL PETERSON; 384-2835 or 386-6164, CASTLE PROPERTIES LTD.

RETIRED COUPLE WISH CONtemporary style 2-bedroom, ensuite, den or family room, kitchen eating area, utility. Double garage, good area. Prefer no basement. Upto $100,000. 592-9531.

CASH CLIENTS
Wish to buy home with 2-3 bedrms. Basement if possible Phone Victor Wong 592-5454. Byron Price and Assoc. Ltd.

CASH PAID
If your house is suitable for rental purposes call my Agents Lee Wrobel and Randy Small. 385-1431 British American Realty Ltd.

PRIVATE

Want older home. I will purchase for cash. 479-2209

WANTED FROM OWNER
SXS duplex with full basement. Near bus. Space for garden. 479-6938.

$30,000. CASH OFFERED FOR two bedroom home. 825a McNeill Road NE. Calgary. Alberta. T2E-5W5. 403-276-3155.

WANTED BY BUILDER, house requiring fix-up, from $30,000 to $40,000. After 5pm, 478-9627.

HOUSE REQUIRED FOR REmoval to new site. Must be in sound condition 1940-1960. 652-2404.

WANTED FAMILY HOME OF 4-5 bedrooms in South Oak Bay. 592-5157.

RETIRED MANITOBA CARpenter wants small house for cash. Phone 478-1962.

URGENT. SMALL HOME wanted. Have $4000 down. 477-4441

FAMILY DESIRES OLD CHARacter home no matter condition, for cash. 384-1271

IN VANCOUVER, SOLID 2-BEDroom basement home, reasonable. Phone 477-5364.

NEWLY WEDS SEEK CHARACter home in Victoria area, wooded or seaview lot. Cash. 592-6635.

268 LISTINGS WANTED

WESTMONT REALTY 1977 LTD 388-4434

THEY WANT TO BUY DO YOU WANT TO SELL?

Our inventory of quality homes has been sold . . . the demand exceeds the supply, making NOW a good time to sell or trade your present home. Don't miss this seller's Market! Call today for a free consultation.

388-4434 RICK KINNIS 388-4434
WESTMONT REALTY
(1977) LTD.

WHITTOME'S

WANTED

1/. OUT OF TOWN COUPLE WANT WATERFRONT PROPERTY SAANICH PENNINSULA, PREFERABLY ON SAANICH INLET. PRICE NOT A MAJOR CONSIDERATION.
2/. 2 BEDROOM CONDOMINIUM, FAIRFIELD, OAK BAY OR CITY. PREFERABLY WITH VIEW. UP TO $75,000.

TED WILKINSON 384-3944
OLIVER DOUGLAS 598-3926
J. H. WHITTOME & CO., LTD.
388-4271

SHORT SUPPLY LARGE DEMAND

Now is the time to have your home professionally marketed. For Prompt, Dependable service, call for a no-obligation market evaluation now.

Lillian Wilson 384-8075 (979)
Jo-Anne Wright 384-8075 (1635)
or 477-7291 Anytime
D.F.H. REAL ESTATE LTD.

WANTED

Listings of all kinds — I have sold out due to hard work & good response these last 3 months. Prompt Attention, a FULL TIME REALTOR. ALLAN KLENMAN 656-4242 or DUNSMUIR PROPERTIES LTD. 388-7868.

ALL STAR REALTY LTD.
Homes or Condominiums Wanted

JIM WEST 386-1255

CONDOMINIUMS WANTED
LYNN HOLMES—386-6762
LANDMARK PROPERTIES

270 EXCHANGE REAL ESTATE

12.7 ACRES SALTSPRING ISLAND
Will trade with additional cash for residential or residential revenue or sell for $35,000 Call GERRY FINNIGAN 388-6258. Cedric Steele Realty Ltd.

EXCHANGE SIX ROOM ADULT only carefree waterview condo with 22 ft. cruiser on Tsehum Harbour, Sidney, for rural property with acreage. Mainland or Island. 656-6062.

271 LOTS FOR SALE

At BROADMEAD

WE HAVE IT ALL

Sunny seaviews, meadows, private lanes, rocky outcrops, treed seclusion, quail, pheasant and more. If you've been looking for that special spot for your new custom residence, visit us at Broadmead, a community of quality homes, created with care to preserve and compliment its unique natural beauty.

New homesites are now being created, visit our office display home and we will be pleased to show you homesites which are currently being developed for sale, and also areas which are now being planned for development in the near future.

TAKE THE FIRST STEP TO BETTER LIVING!

Visit us at our office-display home,
950 Royal Oak Drive
8:30 A.M.-5:00 P.M. 658-5291
or call
Jeannie Dewhurst
Royal Trust Corp.
384-8001 or 658-8980

Park Pacific

DEAN PARK ESTATES

Superb treed lots in a beautiful natural setting, many with spectacular ocean views of Haro Strait, Mount Baker and The Gulf Islands. Totally planned and controlled to protect its special environment and your investment.

Located in North Saanich on the slopes of Mount Newton adjoining John Dean Provincial Park. One-third acre lots with wide street frontage, to give you plenty of room and privacy. All fully serviced and priced from $36,000.

Entrance close to Panorama Leisure Centre on East Saanich Road. From Highway No. 17 turn off at McTavish. Site office open daily from 10:30 to 4:30.

656-7041
or
Murray Lawson, 592-2912
388-6275, Pager 2478
383-[illegible] Anytime
Park Pacific Investments Ltd.

BIRCH ROAD
½ acre treed lot near Deep Cove marina, city water avail. $29,000.
652-1852 Dick Howes 656-5584
Block Bros. REalty Ltd.

SOOKE BROOME HILL
Affords distant view of Olympics. $15,000.
478-5561 (bus) BOB PAUL 478-2477
BLOCK BROS. REALTY LTD.

ROCKLAND AREA
Beautiful building lot. Tremendous sea view. Area of expensive homes. 1 lot only $79,500.
PETER TER VEER 479-1588
AL MATTEO 477-5120
Royal Trust 384-8001

A PERFECT ¾ ACRE LOT FOR your energy miser home in Broomhill subdivision, Sooke. $14,500 with excellent terms. Take advantage of the new government mortgage rate and build now. Serious inquires only please. 478-4829

$17,500; BEAUTIFUL LOT ON Maple Ave. in Sooke. Level, good trees and potential sea views. Mike Sweeney is service. Call MIKE SWEENEY 388-5050. CASTLE PROPERTIES LTD. 386-6164.

9¾% MORTGAGE
To qualify Purchaser, let us build you a home on this 9,000 sq. ft. lot, 1 block from Glen Lake. Call Alex Martin 478-7970.

TWO ACRES SHAWNIGAN Lake on Harvey Road close to water access, cleared and fenced, excellent perc, owner can assist in financing, $29,500. 383-1801, 743-3084.

½-ACRE WATERFRONT Landsend Road. Level lot with beach access. $85,000. For sale by owner. 656-7173 after 6pm. or paging service 384-8075 pager number 1513.

SEA GLIMPSES
High lot with partial views of Brentwood Bay. Approximately 8,500 sq. ft. $37,500. 658-5969

TWO LOTS FOR SALE WITH complete plans ready for us to build. Purchaser should be able to qualify for the Government 9¾ mortgage. 658-8846.

SEVERAL VARYING HOUSE plans to suit .4 and .3 acre sites. Acceptable building budget to meet term mortgage of 9¾, phone Rick at 478-6642 or 383-1734.

SEA VIEW
Rare lot, 87x117, quiet Deep Cove, $41,500 or offers. 477-4441.

85'X296' TREED LOT IN NORTH Saanich. Southern exposure. Slight slope. Proven well. $31,000. 652-3836.

FOUR BUILDING LOTS
Seabrook area off Stelly's Cross Road, some with views. $29,500 to $31,000. 386-3389.

EXCELLENT CORNER LOT, .45 acre, backing onto golf course in Shawnigan Lake Estates. $17,900. 478-8843.

CUSTOM HOMES, PLANS available to suit lots. Morgages at 9¾%. Call Rick 478-2969.

PRIVATE 106X70 LOT OFF lane, well developed shrubbery close to town, 384-3759.

CHOICE OAK BAY LOT, 1 block from village, $65,000. Owner, 598-7715

LARGE FLAT LOT IN BEAUTIful Sooke Broomhill subdivision, asking $16,000. 478-2998

LEVEL SERVICED DUPLEX lot 60X132'. Skinner Street. $30,000. 385-3120.

SOUTH OAK BAY
¼ acre choice R1 lot, $85,000. Owner 592-0989

105X72' LEVEL LOT, VIEW POtential, fully serviced soon. Asking $32,900. 479-7608.

CROFTON LOTS, 400 YARDS from ocean. Offers-$13,500. 748-2025 evenings.

OCEAN AND FANTASTIC VIEW lot, with water, power, perced. $45,800. 478-0245

LOT WITH VIEW IN VICTORIA, by owner. Phone 384-1031.

271 LOTS FOR SALE

NOW HERE'S AN INTERESTING LOT TO CREATE A BEAUTIFUL HOME $18,500!
A large wooded setting amongst expensive contemporary homes. Almost ½ acre, just a short walk to the beach. The lot comes with Country Club privileges including golf course, boating, swimming and guest accommodation in the nostalgic Lakeside Inn. This is the perfect setting for your recreational property or permanent home. We have a custom home builder waiting for your instructions if you so desire. Situated in the Shawnigan Beach Estates, 35 minutes drive to town. Take advantage of the 9¾% money and call JACK PETRIE at 598-8736 (res.) or 598-3321 (bus.).

9¾%, 9¾%, 9¾%!!!
Do you qualify for the new mortgage program? If so please call me today for your building lot. We have 3 2-acre lots off of Cameron-Taggart Rd. (Shawnigan, Mill Bay). Priced to sell at $22,000 each. Hurry on this as funds and lots will go quickly. MLS. DARRYL YOUNG at 388-5464 pager 526.
JACK MEARS OAK BAY REALTY LTD.

P.R. B
P. R. BROWN AND SONS LTD.

BRENTWOOD
Large fully serviced treed lot, sea glimpses, near Butchart Gardens. Price $34,900.
385-3435 AL VICKERS 652-2257

SOOKE
10 acres. Good road access (take first left, Connie Rd., after 5169 Sooke Rd.) Year round stream. Some pastureland. Interesting building sites. Very fairly priced at $41,000. MLS.
DAVID SCOTT
P. R. BROWN & SONS LTD.
762 Fort St.
385-3435

CUAULTA HEIGHTS
On Park-Like Triangle Mountain
NOW ONLY 2 LOTS AVAILABLE
Lot 31 - .40 A. - $23,200
Lot 32 - .40 A. - $23,000
Salesperson on site Sunday 1:30 pm to 4:00 pm or for info. 658-5713.

MILL BAY LOTS
4 ACRES - ½ TREED
$33,500
$377 DOWN - $377 MONTHLY
5 ACRES - CLEARED
$31,500
$355 DOWN - $355 MONTHLY
11% FINANCING
PIPED WATER - HYDRO
PAVED ROADS
For further details please call Rick at Douglas Hawkes Ltd.
384-7128 721-5161

LOT #4 LANDSEND ESTATES
4000 Sq. M. (approx. 1 ac.)
TREED LOT
LOCATED IN N. SAANICH
This lot backs onto a 60 acre wilderness park complete with Bridal Trails and Foot Paths reserved for your pleasure.
SERVICED BY MUNICIPAL WATER AND ROADS, HYDRO, WITH TELEPHONE AND CABLE TO FOLLOW
$33,500
For Brochure please call Rick Hawkes at Douglas Hawkes Ltd.
384-7128 721-5161

SHAWNIGAN LAKE
WATERFRONT
Building lot in two parts. 35'x100 for your boat and beach house and 50x172' for your dream home overlooking the lake.
Asking $38,000
Call Leo Pigert 388-7868, Res. 598-1975
Evan Williams 388-5464 Pgr. 745
Dunsmuir Properties
388-7868

1 ACRE BUILDING LOT
Nicely treed 1-acre building lot. Site in, all approvals obtained. Located at the bottom of Triangle Mountain on Walfred Road. Asking $33,000.
NORMA SAUNDERS
478-5561 478-9182
BLOCK BROS. REALTY LTD.

9¾% Money Needs A Building Lot!
1.07 acres on a southern slope in North Saanich. The property has been perc tested and has water. A building site has been cleared. Bring your house plans and get started! MLS. $29,900. To view or for further info. please call
TRICIA PARKER
477-7291 Anytime
D.F.H. REAL ESTATE LTD.

9¾% FINANCING TO QUALIFIED PURCHASERS
3 large lots in prime Cedar Hill area ready for your custom home. Owners wil build to suit your needs so that you may take advantage of 9¾% financing. Funds are limited so lets discuss your plans now! Call GORDON DOVEY 721-5049 or JOHN MACDONALD 384-9160 Office 477-7121.
A.E. LEPAGE WESTERN LTD.

PROBABLY LAST VIEW LOT IN Sidney. Golden opportunity to build your own home. Already built brand new finest double garage and finest greenhouse in Sidney. 15,000 sq. ft. (⅓ acre) 70' frontage to ocean. Incredible views of Active Pass, Mt. Baker, Sidney and James Islands, the Olympics, Mt. Newton and Malahat. Garage magnificently equipped with 18 power outlets, 16' workbench, 16' strip lighting. Genuine cash offers on $49,500. 656-7887.

NEW HOMES 9¾%
NEW SUBDIVISION
13 view lots high Tattersall. Owner will custom build your new home. This subdivision is private & each new owner will own a share of an existing tennis court. Take advantage of the 9¾% money that is now available. Call 384-8391, 384-9793.

WANTED!
First class, south facing lot, Gordon Head area or high, sunny Oak Bay lot. Building to complete fall or later. Builders take note! Custom package deal desirable. Call Lynette Delahunt 592-9224 or 592-2407.
MARGETTS & GOWER
OAK BAY PROPERTIES LTD.

OLDER COTTAGE IN SIDNEY
Located on two lots close to downtown Sidney to be sold as package only. $59,900.
652-1852 Dick Howes 656-5584
BLOCK BROS. REALTY LTD.

DEEP COVE
Secluded, treed, ¾ and 1-ac. lots side by side on Southern slope. From $26,500.
656-4000 K. DROST 656-2427
SAANICH PENINSULA PROPERTIES LTD., SIDNEY

271 LOTS FOR SALE

SOOKE VILLAGE
Several lots left adjacent shopping centre. Some residential and some commercial. Seaviews. As low as $20,900.
June Corby 478-8780
Century 21 Suburban 478-8316

273 PROPERTY FOR SALE

FIVE ACRES
$35,000
SOOKE
A very desirable property on Robinson Road, off Otter Point Road — 330'x660' deep — gentle slope — subdivideable into two parcels.
IAN BOORMAN
Off. 595-1535 Res. 592-3335
BOORMAN INVESTMENT CO. LTD.
2045 CADBORO BAY RD.

APARTMENT ZONED
Just recently rezoned to RM 2. Prime location in Saanich. Over 25,000 sq. ft. Asking $10 per sq. ft. Take advantage of the new government mortgage rates.
386-3231 MIKE REID 658-8419
BLOCK BROS. REALTY LTD.

36 ACRES WITH WRITTEN APproval to subdivide into 7 parcels (5 acre average and 2 acre minimum) 4 bedroom house, 5 minutes to new hospital. $235,000. 479-9940.

274 PROPERTY WANTED

WANTED SUBDIVIDABLE PROPERTY
Cash for subdividable property or building lots. Immediate decisions. Mr. Munro, 386-3585, anytime, Victoria Realty Ltd.

OAK BAY AREA
Urgently required for qualified purchaser. 3 bedroom home, up to $100,000. Your call will be appreciated. Please call:
MRS. PAT WALKER
478-5561 (bus) 474-1581 (res)
BLOCK BROS. REALTY LTD.

LARGE BUILDING LOT OR small acreage required Saanich Peninsula, Ardmore, etc. Please call FREDDY STARKE 386-6164 or BOB KOHLRUSS 656-0085 Small level building lot for retirement home required. Victoria or Saanich. Quick decisions. FREDDY STARKE 386-6164 or 595-1175.
CASTLE PROPERTIES LTD.

CASH BUYER
Builder requires lots or subdividable property. Quick decision guaranteed. Please call.
386-3231 MIKE REID 658-8419
JOHN ADANK 479-8135

URGENT
Wanted immediately, lots and sub-dividable land. Cash paid.
LEE WROBEL—
RANDY SMALL
British American Realty Ltd.
385-1431

WANTED
1-3 acres in Saanich or Highland district. Not over $50,000.
LEN LEDOUX 382-9852, 381-2233
OCEAN CITY REALTY LTD.

WANTED: BUILDING LOTS OR sub-dividable property in Saanich. Prefer in Gordon Head area. We have new houses to trade if needed. N & B Mamic Construction, 477-4736.

CASH FOR
Land for development for subdivision, lots in the Victoria area. Kasapi Construction, 386-6191.

WANTED: SUBDIVIDABLE lot or single lot. In Brentwood or Colwood, Metchosin area. Private. Phone before 5pm, 385-9151

WANTED: 10-20 ACRES AERable and wooded, please call 642-3876.

WANTED: LOT OR SUBDIVIDable property in the Victoria area, Colwood etc. 598-1861

WANTED SOOKE OR COLWOOD lot. Will consider all sizes and any price under $20,000. 479-4554.

NEWLY WEDS SEEK WOODED or seaview lot, in Victoria area. 592-56635.

280 ACREAGE FOR SALE AND WANTED

IMAGINE 45 ACRES AT THETIS PARK FOR ONLY $99,000
Now you can enjoy remoteness and seclusion and still be in the 6¼ mile circle. Call
GORDON STEVENSON
British American Realty Ltd.
385-1431

URGENTLY NEEDED
Can you help? I have a purchaser urgently looking for acreage. Saanich Peninsula, around 10-12 acres, for a country estate. Prefer farmable land, some trees an asset, or property that could be cleared. Small older buildings O.K. Give me a call, maybe we can help each other. NEIL R. MACDONALD 386-3494
CENTURY 21 Western Homes
1037 Cloverdale Ave.
386-3494 (24 hrs)

$5,000 DOWN
10 ACRES METCHOSIN 400'x1500' approx. Owners will carry balance as FIRST MORTGAGE at 12% open. 50 year amortization.
Call:
A. KLENMAN 388-7868
DUNSMUIR PROPERTIES LTD.

6 ACRES, APPROX. 2 ACRES flat land, good well, with cabin—all commodities. 20 minutes from town. Asking $44,000. Please call after 6pm weekdays 478-9285.

320-ACRE ALBERTA PARCEL, offers on $71,000. 388-4959.

285 UP ISLAND PROPERTIES

Hobby Farm — Duncan Lush 4.13 Acres
Quiet and SECLUDED location, very ATTRACTIVE older style home, completely modernized and updated, has over 1400 sq. ft. on main floor with 2 bedrms., 20x16 LR with open beams, huge kitchen, luxurious master bedrm. with en-suite incl. JACUZZI tub, 2 bedrms. and bath upstairs. DOUBLE WINDOWS. Outbuildings include: barn, boathouse, double garage with workshop. Lush green pasture land, fruit trees. A very exceptional property!
$98,000
JERRY MIREAU
477-7291 (Bus) 477-4070 (Res.)
D. F. H. REAL ESTATE LTD.

3-BEDROOMS AND DEN, NOstep bungalow on 1-acre with mountain and pastural views, just 2-miles from Duncan stores, this 6-year old home has w/w carpeting, 3 sets plumbing, 2 fireplaces, built in dishwasher, Jenn-Air range, and garburator. Insulated gold medallion standards. Large double attached garage, fenced back garden. Clear title home. $79,900 (firm). 112-748-9174. Owner.

ENGLISHMAN RIVER
5 acre parcels on this famous river near Parksville from $22,900. Terms available.
Brynelsen Benzon Realty
689-7556

JAYNES RD., DUNCAN. 1.03 acre lot, fully serviced, treed, secluded. Overlooking small valley. $32,500. Mr. Lamb 598-8446 after 5pm

285 UP ISLAND PROPERTIES

WHITTOME'S

QUAMICHAN LAKE SECLUSION
Hidden in its own 2.2 acres, this 4 bedroom executive home is a family's delight. There is a large yet cozy living room with a stone fireplace, sunny formal dining room, a good sized rec. room, an office or study, and a large sauna. One of the interesting features is a private sitting room with a brick fireplace off the master bedroom. A huge sundeck wraps around the cedar clad home and looks out over the lake. There are numerous fruit trees in the grounds. The property is located on Maple Bay Road and is only minutes from town. Asking $119,000 with AN ATTRACTIVE EXISTING MORTGAGE AT 10¼% INTEREST. #598.

EXECUTIVE LAKEFRONT HOME
97' of your own accessible lakefront on Quamichan Lake - plus a contemporary 4 bedroom home of gracious proportions. Huge rock fireplace in living room. Formal Dining room, Atrium. Custom built kitchen, large master suite with its own sauna and private sundeck. Family room with fireplace. The rooms are view orientated, and there is a full length sundeck across the front of the home to take full advantage of the location. The house is privately situated on its own ½ acre at the end of a cul-de-sac, half way between Maple Bay and Duncan. An exceptional buy at $119,000. For an appointment to view please call Vera Auchinachie of J. H. Whittome & Co., Limited - 254 Trans Canada Hwy., Duncan at 748-0381 or 746-6509 Anytime.

HOW TO WRITE A GOOD CLASSIFIED ACTION AD

1—IT'S BEST to start your ad with the name of the article or service you have to offer. If you have an apartment, room, etc., for rent, or property for sale; start your ad with the location.

2—BE CLEAR. Readers respond more quickly and favorably by giving complete, definite information. Always include the price in your advertisement.

3—MAKE IT EASY for the reader-prospect to reach you. Always give your telephone number or your name and address. If you do not have regular hours, state a preferred time for the prospect to get in touch with you.

4—PLAY SAFE. You get the greatest reader attention by using consecutive insertions. A six-day order is best and costs less, and you can, of course, stop your ad as soon as you get the results you want. You pay only for the days your ad appeared. Lower yearly rates are available to those who wish to keep their services or products before the public.

5—PLACE YOURSELF in the reader's position and ask yourself what you want to know about your offer. The answer you give will make a good Want Ad.

6—GIVE YOUR PROSPECT every inducement you can with good copy. Classified action ad readers have the money and are already interested in buying the merchandise or service you have to offer; the details and information you give are the most important.

7—TO PLACE YOUR AD, call 386-2121, your direct line number to fast Want Ad action. A courteous, efficient advisor will be glad to help you word and place your order. And remember, Classified Action Ads afford you the most complete coverage. Telephones are open 8:00 a.m. to 6:00 p.m. Monday through Friday, 8:00 to 5:30 p.m. Saturday. Don't allow the reader to speculate.

290 FARMS FOR SALE AND WANTED

BERRY FARM SAANICH PEN.
Almost 5 acres of farmland in one of the most desireable farming areas Victoria has to offer. Modest 2-BDRM farm cottage with central heating, 3 pce. bath on city water and hyro. Outbuildings for 5 vehicles, parking lean-to. $120,000.
THE ZIEGLERS
595-3151, or
384-8075, Pgr. 310
SEASPRAY PROPERTIES LTD., 595-3151

WANTED: 4-15 ACRE FARM LOcated in Saanich Peninsula or outlying Duncan areas. Phone Victoria collect at 384-2262.

293 GULF ISLAND PROPERTIES

12.7 ACRES SALTSPRING ISLAND
Will trade with additional cash for residential or residential revenue or sell for $35,000 Call GERRY FINNIGAN 388-6258. Cedric Steele Realty Ltd.

294 MAINLAND AND OUT OF PROVINCE PROPERTIES

Moving To Kelowna?
12.65 acres 9 mins. from Kelowna City Centre. S/Div. plans being prepared. $97,500 or trade for property in Victoria area.
652-3006 Alex Davidson 479-1667
J. H. Whittome & Co. Ltd.

Deaths and funerals

305 DEATHS and FUNERALS

BARNES — At the residence on January 16, 1980, Agnes Anne Barnes, in her 76th year, beloved wife of John Thomas Barnes, of 945 Lawndale Avenue, a resident of Victoria for over 40 years. She also leaves sisters, brothers, nieces and nephews. She was a member of Victoria Chapter No. 17, O.E.S.

Funeral service in McCall Bros. Chapel, Johnson at Vancouver Streets, on Monday, January 21 at 3:30 p.m. with the Rev. Dr. G. Struthers officiating, followed by cremation. Flowers gratefully declined. Donations, if desired, may be made to the Canadian Arthritis & Rheumatism Society, 317 Cook Street, Victoria.

BENNETT — On January 15, 1980, Clarence A. (Duke), beloved husband of Madeline Bennett of Victoria. Survived also by three sons, Emile, Meyronne, Saskatchewan, Ralph, Ottawa, Charles, Victoria; one daughter, Mrs. W. N. (Trinette) Prior, Victoria; 15 grandchildren; one great-grandchild; three brothers, Hugh and Milton, Victoria and Stewart, Riondel, B.C.; one sister, Mrs. Ella Arlitt, Vancouver.

Private family service was conducted by Rev. J. P. Vogt. Interment Hatley Memorial Gardens. Arrangements through First Memorial Services.

GILLMAN — Edward (Ted) L. of Maple Bay Road, Duncan, passed away peacefully at Cowichan District Hospital on January 15, 1980. Beloved husband of Mary and father of Kathy, Dick, Linda and grandchildren David and Ann.

Memorial service will be held at St. Peters Church, Quamichan, on Saturday, January 19, 1980, at 2:00 p.m. with cremation to follow. Flowers gratefully declined. Friends wishing to do so may donate to Cowichan District Hospital Coronary Care Unit.

GRUBER — Suddenly on January 14, 1980, Mr. Hans Gruber, aged 67 years, born in Romania, late residence, 1712 Hovey Road. He leaves his wife, Melita, at home; sons, Fred, Parksville, B.C., Rolf, Frank and Helmut, Victoria, B.C., daughters, Erika, Victoria, B.C., and Freida, Duncan, B.C., 14 grandchildren, one great grandchild.

Service in the Sands Mortuary Limited, "Memorial Chapel of Chimes", 1803 Quadra Street, Victora, B.C., on Monday, January 21, 1980, at 1:00. Flowers gratefully declined. Those so desiring may contribute to the B.C. Heart Foundation, 1008 Blanshard Street, Victoria, B.C. V8W 2H5.
SANDS — VICTORIA

PELTENBURG — In Victoria, B.C. on January 16, 1980, Mr. Edward Peltenburg aged 77 years, of 3156 Woodburn St., formerly from Holland. He leaves his wife, Maria; daughter, Mrs. Irene Priestley, of Pakistan; 2 sons, Stanley of Montreal and Edgar in Scotland; 8 grandchildren.

Private funeral service in the FAMILY CHAPEL of McCall Bros. on Monday, January 21, at 11:00 a.m., followed by cremation.

ROSS — Peacefully on January 15, 1980, Mrs. Ethel Ross, aged 87 years, born in Birkenhead, Cheshire, England and a resident of Victoria, B.C., for the past 27 years, late residence, 3809 Hobbs Street. Mrs. Ross was predeceased by her husband, Peter, in 1968. She leaves her sons, Major General Norman H. Ross, Victoria, B.C., Mr. Frederick A. Ross, Stockton, California; daughters, Mrs. (Anne E.) Simpson and Mrs. R. W. (Ethel) Ball, Victoria, B.C.; one grandson; three granddaughters; one great grandson; two great granddaughters.

Service in the Sands Mortuary Limited "Family Chapel of Memories", 1803 Quadra Street, Victoria, B.C., on Friday, January 18, 1980, at 3:00 p.m. Brigadier General the Venerable J. Cardy officiating. Cremation.
SANDS — VICTORIA

308 CARDS OF THANKS

MRS. KAY WOOD WISHES TO give special thanks to the ambulance personnel, specialists, doctor and staff of the Victoria General Hospital for their kindness, concern, and help on January 14th during the final hours of her late husband, Harry McDermott Wood. She also wishes to extend thanks to their friends for their expressions of sympathy and concern.

Mrs. Violet Jacobson and family wish to express sincere appreciation to friends and neighbours for the flowers, cards and letters during their recent bereavement of their husband, father and grandfather, Ted. Special thanks to the staff of the 3 West Royal Jubilee Hospital and Dr. George Rasmussen, Canon Rev. R. D. Mac Rae and McCall Bros.

BURTON - In loving memory of Robert (Bob) Burton who passed away Jan. 17, 1971.
—Always remembered by his loving wife and son Robert.

309 IN MEMORIAM

JUSTICE — In ever loving memory of Molly who was taken from us 34 years ago today.
Deep in my heart her memory
is kept
To love to cherish and never
forget.
—Sadly missed by Mrs. T. Green, R.R. 1 Parksville.

THEY SHALL GROW NOT OLD AS WE WHO ARE LEFT GROW OLD, AGE SHALL NOT WEARY THEM, NOR THE YEARS CONDEMN, AT THE GOING DOWN OF THE SUN, AND IN THE MORNING, WE WILL REMEMBER THEM.
WITH GRATITUDE, SANDS

Sleep on dear
good mother,
it has been
long years

Since you left
our hearts
filled with sadness
and tears

Yours was a heart
that was blithesome
and gay

Scattering sunshine
all along
the way

You know how we love
you
and, yes,
love you yet

Though God took you
from us,
we cannot
forget.

God in his wisdom
has recalled

The boon
his love had given

And though the body
slumbers here

The soul
is safe in heaven.

310 FUNERAL DIRECTORS

Sands
COMMUNITY CHAPELS DEDICATED TO SERVING Vancouver Island Families
HERE WHEN YOU NEED US
Your Seven Community Chapels

VICTORIA	388-5155
SIDNEY	656-2932
COLWOOD	478-3821
DUNCAN	746-5212
LADYSMITH	245-2331
NANAIMO	753-2032

We Care About Vancouver Island Families
Sands

McCall's
FRIDAY
GEDDIE
Mrs. Marjory Florence
3:00 p.m. FLORAL CHAPEL
MONDAY
BARNES
Mrs. Agnes Anne
3:30 p.m. FLORAL CHAPEL
McCALL BROS.
Funeral Chapels
JOHNSON AT VANCOUVER STREETS
For Funeral Information
Phone 385-4465

Hayward's (B.C. Funeral Co.)
Thomson & Irving
Funeral Chapels
1625 Quadra St.
386-3505

CUNNINGHAM FUNERAL CHAPEL
1155 FORT STREET
Phone 384-5512 or 384-8626
Offering dignified moderate service for all. Geo. S. Cunningham, owner, manager.

FIRST MEMORIAL SERVICES
Serving the Public and Exclusive Area Undertakers for the Memorial Society of B.C. 658-5244.

311 MONUMENTS

STEWART MONUMENTAL WORKS LTD.
ESTABLISHED 1896
Marble fireplace and tabletops.
1403 May St. 384-3452
Memorial of Distinction

Mortimer's Monuments
383-6421
709 KINGS RD. (at Douglas)
FOUNDED 1877

312 FLORISTS

Daisy Chain Florist
382-2512 435 Simcoe St.

UNIVERSITY OF VICTORIA INVITATION TO TENDER
Sealed tenders for the construction of STADIUM & RALSTON AVENUE UNDERGROUND ELECTRICAL SERVICES will be received by the University of Victoria up to 2:00 p.m. Pacific Standard Time on Thursday, 14 February, 1980.
The work consists of the construction of an underground duct system, the supply and installation of high voltage cable and related work.
Plans and specifications may be obtained from the Office of the Campus Planning Department, Room 109, Saunders Building at the corner of McKenzie Avenue and Finnerty Road, Victoria, B.C., on payment of a deposit of Twenty Dollars.
Tenders shall be submitted in accordance with the Instructions to Bidders contained in the specifications and shall be accompanied by a bid bond in the amount of 10% of the tendered price.
Tenders shall be delivered to the Office of the Director of Campus Planning at the above address.
The lowest or any tender will not necessarily be accepted.
I. W. Campbell, P.Eng.
Director of Campus Planning

Notice of Application for Freight Tariff Increase

An application has been made to the Motor Carrier Branch for a freight increase, hauling live poultry which will be effective Feb. 1, 1980.

Anyone wishing information on the new rate may contact us at:
4341 Happy Valley Road
R.R. 1 Victoria, B.C.
V8X 3W9
Dated Jan. 15, 1980
H. Volk Transport

SHERIFF'S SALE

Under and by virtue of Writs of Seizure and Sale issued out of the Supreme Court of British Columbia and the County Court of Vancouver Island, Victoria Registries against the goods and chattels of:

(1) David Lloyd Glover and Timothy Craig Durkin

I have seized and will offer for sale all the right, title and interest the defendants have in 50 common shares npv purported to be owned by David Lloyd Glover in Steffl Industries Corporation and 50 common shares npv purported to be owned by David Lloyd Glover in Tres Chic Discoteque Incorporated and 50 common shares npv purported to be owned by Timothy Craig Durkin in Steffl Industries Corporation.

Terms of Sale: sealed bids in writing to be submitted to the undersigned by 12:00 noon, Friday, January 25, 1980 together with a certified cheque made payable to the Sheriff, Vancouver Island Region No. 1 for 10% of the bid. The right to reject any or all bids is mine.

For further particulars apply to the office of the undersigned.
Deputy Sheriff Holmes
Sheriff's Office
Room #1-850 Burdett Ave.
Victoria, B.C. 387-6811

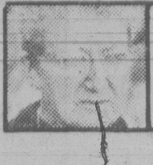

gardening
hilda beastall

How to start ginger roots

Indoor gardeners have, no doubt, given more than a casual look at the dried ginger roots that have been so abundant in produce displays lately.

The roots appear much like the tubers of many favorite irises, with strong growth buds just waiting for warmth and moisture to start some kind of top growth.

Well, anyone with a little patience can get that started. The leaves of ginger are not spectacular, but gently rubbed they have the fresh scent of ginger, although it is the creeping root that is the source of the spice of that name.

In the warmth of the home or heated greenhouse, the plant is perennial and at some time in its life should produce a foot-high stem bearing purplish-rose flowers. These I have not yet seen but shall try again to reach the flowering stage since the last project was unavoidably cut short several years ago.

If you are interested in getting the project started while winter is still with us, look for a couple of pieces of root ginger each having at least two swelling knobby growths.

These will be the growth buds. If a large piece of the root has no knobs, it could be cut off to grate for cooking, and the portion with knobs is planted. Root ginger adds and brings out fine flavors of foods, as Chinese cooks well know.

Allow a cut surface to dry at room temperature for 24 hours, then set the two pieces of root closely together in a four-inch pot of compost containing sand.

Be sure there is a piece of curved stone or broken pot over the drainage holes in the pots, for the compost must be kept moist without being saturated. Warmth and moisture are the chief requirements for getting ginger root started in growth.

A plastic bag of the soft clear kind used for bagging vegetables at the markets makes a successful propagator. Stand the pot in the bottom of the bag. The pieces of ginger root are set side-by-side with the eyes of the growth buds just at compost level. Place two slender sticks one each side of the pot to hold up the bag, then close the top of the bag (now filled with air) with a tie.

Attach a name-tag somewhere on the outside with date of planting and the name "Ginger Root" or you'll never know what queer thing you planted way back in January, 1980.

Place the pot in its bag in a warm spot; open bag once a week to check for moisture in compost.

When green shoots appear in four to six weeks, place pot in light window, still warm, but not in hot sunshine. The plastic bag can then be removed. Open the top for a few days, roll down the bag gradually until finally the pot is lifted out.

As leaves grow, more water (warm) needs to be given. The plant does not require direct hot sun at any time but it does want constant warmth wh[illegible]th. [illegible] winters a north-facing window will suit.

The botanical name of ginger is Zingiber officinale; it is closely related to another plant Amomum cardomon which I grew years before trying the ginger root. Amomum is cultivated in India as a medicinal plant, as was ginger, and was available here as a not very exciting foliage plant.

It too grew from a similar creeping tuberous rootstock and had slightly fragrant leaves similar in appearance to those of ginger.

With the promise of interesting flowers on the ginger, several indoor home gardeners may reach the point of success within a few years. A little patience — stretched out.

Crossword By Eugene Sheffer

ACROSS
1 Hasten
4 "— homo!"
8 Shade
12 Picnic crasher
13 Lunchtime
14 Before long
15 Perennial song hit
17 Afford
18 — than thou
19 Rocks, at times
21 Unit of butter
22 Redford to Newman, sometimes
26 Nero or Falk
29 However
30 A Gershwin
31 Its capital is Tehran
32 Bounder
33 Give the impression
34 Sailor
35 CB go-ahead
36 Word with spaghetti
37 Nutrition component
39 U.N. Trygve
40 Sound of surprise
41 Pekoe or stick
45 Chemical compound
48 Black bird
50 Partner of kiss
51 Actress Louise
52 Droop
53 Actress Arden and namesakes
54 Girdle
55 "— a girl!"

DOWN
1 Leftover dish
2 Involved with
3 And others (abbr.)
4 Ingratiate
5 Woo
6 Lettuce
7 Lured
8 Stories
9 Single unit
10 Negative prefix
11 — run, in football
16 Mature
20 Camper's bed
23 Layer
24 Type of code
25 Inclined walk
26 Grape features
27 Part of Q.E.D
28 O'Hara estate
29 Zoo inmate
32 Partners, in a way
33 Pinch
35 Exclamation in Bonn
36 Contemptuous term of address (archaic)
38 Registers
39 Bank transactions
42 Word with decree
43 Insect
44 Breakfast fare
45 Nice season
46 West. state
47 Bullfight cheer
49 Aunt, to Pedro

Avg. solution time: 25 min.

RASH CRAB CLI
ESTE AONE HUN
CHECKLIST END
DETAIL TACKY
TN FLECK
ONCE ALE TRAP
RAH DIN ORE
THEM ANT TWIN
COURT EE
TOKEN SEEMED
IRE CHECKMATE
MAR LETO ENOL
ENS ERAT DANE

1-18
Answer to yesterday's puzzle.

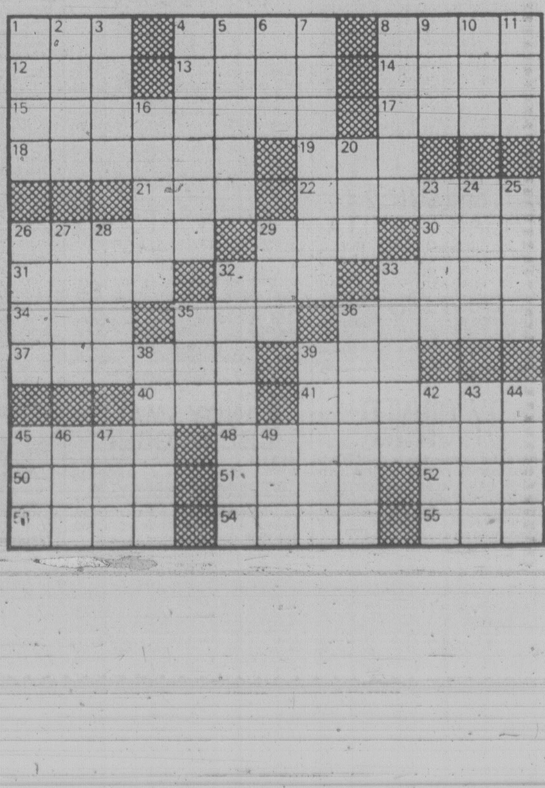

Teenage hijacker surrenders

BEIRUT (AP) — A devout teenager desperate to find Lebanon's lost Shiite Moslem leader hijacked a Lebanese jetliner today and ordered it to head for Iran, but he surrendered a short time later when the plane landed here, authorities said.

The youth had threatened to blow up the Middle East Airlines Boeing 707 with a hand grenade if it did not take him to Tehran.

The plane, carrying 72 passengers and a crew of nine, was commandeered over the Mediterranean about 25 minutes after it took off from Beirut airport on a flight to Larnaca, Cyprus, in mid-afternoon, Lebanese authorities said.

They said the hijacker, identified as Fuad Hamadeh, a Shiite Moslem from the southern Lebanese village of Khirbet Silm, told the captain and passengers he had taken command of plane in a new attempt to determine the fate of Imam Musa Sadr, spiritual leader of Lebanese Shiites who disappeared mysteriously more than a year ago on a trip to Libya.

Lebanese Shiites have been urging Iranian leader Ayatollah Khomeini, who heads Iran's Shiite sect, to find out what happened to the missing Sadr.

The hijacker wanted to go directly to Tehran, apparently to appeal personally for Khomeini's intervention, but he was persuaded to allow the plane to land back in Beirut for refuelling, authorities said.

After it touched down here, Lebanese Communications Minister Butros Harb negotiated with the youth via the control tower radio and within an hour persuaded the hijacker to give up the plane and his hostages, an airport spokesman said. He said most of the passengers were Lebanese.

It was the second time in four months that a jetliner had been hijacked by Lebanese seeking to learn Sadr's fate. The takeover of an Italian jet last September ended peacefully when the hijackers released the passengers in Rome and flew with the crew to Tehran.

After Sadr disappeared 14 months ago on a trip to Libya, Lebanese Shiites accused Libyan leader Col. Moammar Khadafy's regime of imprisoning him. But Libyan authorities have insisted the 52-year-old spiritual leader had flown out of Libya one week after arriving in the Libyan capital of Tripoli.

The Shiite sect, a minority in the Moslem world as a whole, is dominant in both Iran and Lebanon. Sadr had studied in Iranian theological schools and was regarded by some as a potential rival to the religious leadership of the 79-year-old Khomeini.

McCartney still in jail

TOKYO (AP) — Former Beatle Paul McCartney is to remain in custody for up to 10 days and if no decision is reached to free him or charge him with marijuana possession he might face up to 10 more days in jail, officials said.

The Tokyo district court granted a request from the Tokyo Prosecutor's Office today to hold McCartney for up to 10 more days for questioning.

A spokesman for the prosecutor's office said McCartney will remain in custody until a decision is made on whether to make formal charges or free him.

He said a decision might come before the 10 days is up but that his office could ask for another 10-day detention if the investigation was not complete.

However, the spokesman said that even if charges are brought, a magistrate could then approve bail for the 37-year-old rock star.

That would permit him to leave the country since there is no provision in Japanese law restricting the travel of bailed suspects.

Some Japanese news reports said it is likely McCartney will be expelled without facing formal charges.

McCartney has been in jail since Wednesday when customs agents at Tokyo International Airport said they found 218 grams (7.7 ounces) of marijuana in his suitcase. He told interrogators he obtained the marijuana from friends in the United States for his own use during a now-cancelled 11-concert tour of Japan.

Tito's health prompts fear of Soviet action

BELGRADE (Reuter) — Yugoslav government leaders are reported gloomy and deeply concerned over the prospects of saving President Tito's life.

The 87-year-old head of state is in critical condition, with doctors insisting that further surgery or amputation of his left leg might be the only way to keep him alive, sources said today.

Government officials refused to confirm reports that the Second World War partisan marshal is refusing to allow amputation but they indicated that he is under pressure from senior Communist party aides to accept medical advice.

An operation on the leg last weekend to try to clear a blocked artery was unsuccessful and the eight physicians treating the president have since been considering other methods of treatment.

They said Thursday that the condition of his leg is "progressively deteriorating."

There are conflicting reports of whether gangrene has set in and whether it is still possible to amputate.

Government authorities have disclosed few details of the precise nature of Tito's illness except that he is suffering from a circulatory blockage somewhere on his left leg.

Medical experts say that amputation might be impossible if unofficial reports that the circulatory obstruction is close to the upper thigh or hip are correct.

The sources said the president is depressed and pessimistic about his chances of recovery. They said he has resisted amputation because he believes it would provide only a temporary remedy.

The president, who has a strong sense of history, is said to be reluctant to prolong his life for a short time if this means he would be seriously incapacitated and unable to carry out state functions.

The sources said his closest colleagues in the Communist party and government leadership, although apprehensive about the chances of success, believe every effort must be made to prolong his life as long as possible.

After the Soviet intervention in Afghanistan, there were fears here that the Kremlin might take hostile action in some form against Yugoslavia if a post-Tito leadership appears to be weak.

The sources said they believe he will accept the view of his aides that national interests, especially at a time of rising world tension, make it essential for him to co-operate in attempts to keep him alive.

EATON'S
Take a quick trip to Eaton's tropics for
BIG SAVINGS
on tropical plants and accessories

From January 19th to January 26th, the tropics are as close as your nearest Eaton's store. You'll find exotic tropical outposts chock full of lush, beautiful plants and all the accessories needed to keep them looking and feeling their best. You'll feel good, too! Because there's nothing like a little greenery around the house to make it feel like spring. They say a change is as good as a rest. Our guess is that a quick trip to Eaton's tropics is just what you need this time of year.

PERSONAL SHOPPING ONLY

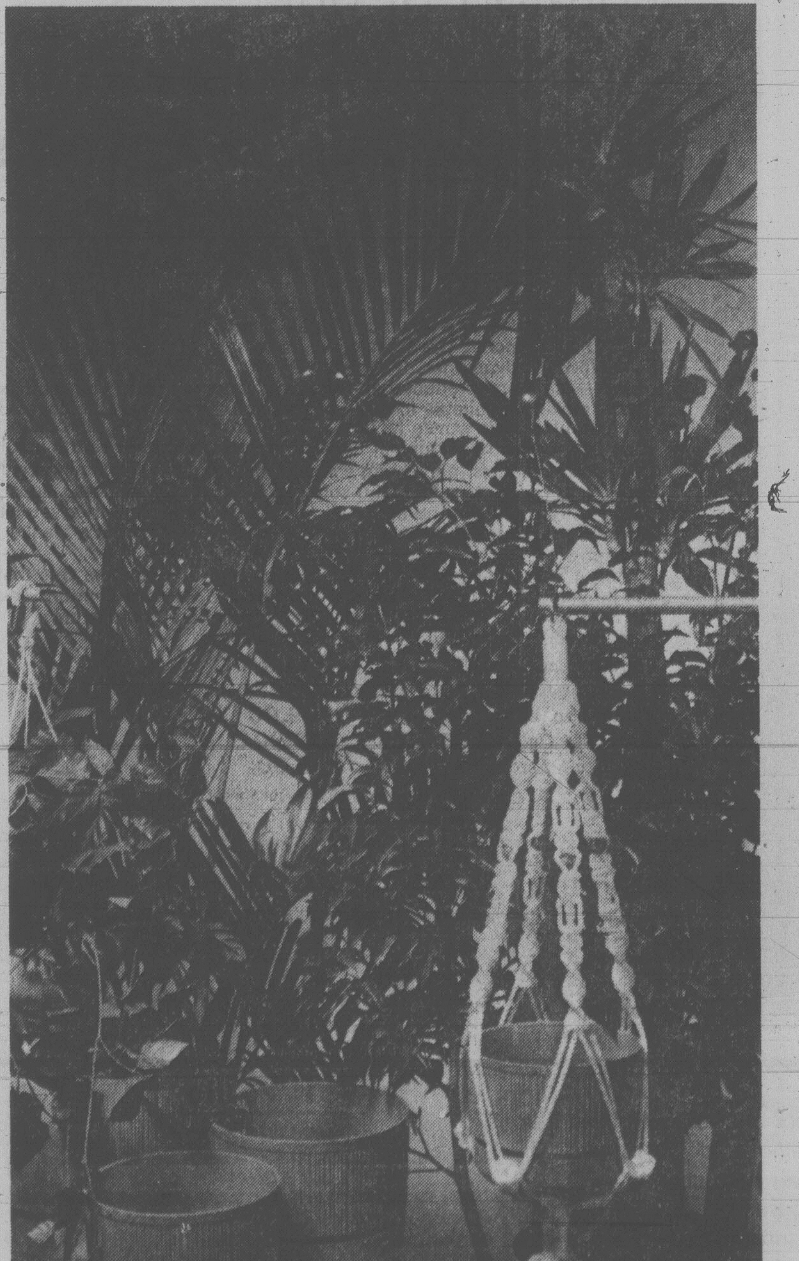

Substantial savings on tropicals 3′ to 4′ high
16.89
A large selection of tropical trees in 10″ pots. Choose from Weeping Figs, Schefferas, Areca Palms, Corn Plants and many more.

6″ potted tropicals
3.89
Treat yourself to a new False Aralia, Norfolk Pine, Dragon Tree, Dieffenbacchia . . . or any other from our selection.

8″ potted tropicals
7.89
Lots of your favourites in 8″ pots. Choose from Areca Palms, Rubber Plants, Jade Trees and others.

Beautiful hanging plants
7.89
Heartleaf Philodendrons, Pothos, Asparagus Ferns, Grape Ivy and more from our tropical paradise.

Tropicals 5′ to 6′ tall
29.89
Extra large tropicals. Areca Palms, Yucca Plants, Weeping Figs and Dragon Trees.

Macrame hangers
13.99
Single nylon hangers in two styles. Both, handcrafted in Canada. With Chinese crown knot tops.
(a) With decorator float at bottom. In white, beige or eggshell with co-ordinating floats in gold, amber or green.
(b) With co-ordinating beads. Brown color with orange, white, gold or natural beads.

Rubbermaid pottery-look planters
Fashionable planters with removeable matching saucers in high-styled ceramic look designs will not chip or break. Planters can hold potted plants or be potted directly with soil. In biscuit fired clay, stone white or creamy yellow.

6½″ diameter.	2.24
7½″ diameter.	2.99
8½″ diameter.	3.74
10½″ diameter.	6.75

Liquid plant food
.99
"Schulz Instant" 10-15-10 plant food starts growth and feeds all plants. 5½ oz. plastic bottle with easy to measure dropper.

Indoor watering hose
8.99
Lightweight 50′ vinyl hose. Temp. regulation at faucet. Valve controlled water pressure and mister attachment.

Duro-Lite plant light
6.99
Plant-Lite fits any standard medium base bulb socket. Enhances plant growth. 2,500 hours or one year warranty.

Plants, Main Floor, Home Furnishings Building.

STORE HOURS: Monday, Tuesday, Saturday 9:30 a.m. to 5:30 p.m. Wednesday, Thursday, Friday 9:30 a.m. to 9:00 p.m.

SHOP-EASY FOODS

FRESH PORK
PICNIC SHOULDER
GOVT. INSPECTED
GRAIN FED
WHOLE OR
SHANK PORTION
75¢ lb.

FRESH PORK
BUTT SHOULDER
GOVT. INSPECTED
BONELESS
lb. 1.19

NAVEL ORANGES
CALIFORNIA CHOICE
5 lb. bag
99¢

GRAPEFRUIT
ARIZONA PINK
5 lb. bag
99¢

ICE CREAM
ASSORTED FLAVORS
FAMILY STYLE or
BIG DIPPER
4 litre pail
2.49

MARGARINE
BETTER BUY
1-lb. pkg.
(454 g)
2 lb. 99¢

TOMATO JUICE
AYLMER FANCY
48-fl.-oz. tin
(1.36 litres)
79¢

MEAT DINNERS
SAVARIN FROZEN
BEEF, CHICKEN,
TURKEY, SALISBURY
11-oz. pkg. (312 g)
1.19

WHITE FLOUR
ROBIN HOOD
BLEACHED or
UNBLEACHED
10 kg bag
4.49

Prices Effective Fri., Jan. 18th to Sun., Jan. 20th
WE RESERVE THE RIGHT TO LIMIT QUANTITIES
STORE LOCATIONS:
SHELBOURNE PLAZA — COLWOOD PLAZA
230 COOK ST. — CADBORO BAY VILLAGE
2187 OAK BAY AVE. (Oak Bay Closed Sundays)
MAVERICK MARKET — 880 Esquimalt Rd.
SUNDAY STORE HOURS: 10 a.m. to 5 p.m.
1-18

SHOP-EASY FOODS

Soviet troops worry Iran

TEHRAN (CP) — Foreign Minister Sadegh Ghotbzadeh today issued a stern warning to the Soviet Union that Iran will "protest strongly" any concentration of Soviet troops in Afghanistan near the Iranian border.

"We cannot be neutral if the Russian army is concentrated on our borders," Ghotbzadeh told an airport news conference when asked about reports the 66th Motorized Rifle Division is stationed close to the border.

"We are sensitive to such a measure and will protest strongly," he said.

An estimated 25,000 Soviet troops are reported deployed across Iran's eastern frontier in Afghanistan. They are part of the force sent last month to crush a 21-month-old Moslem rebellion against Afghanistan's Communist regime.

At his news conference, Ghotbzadeh reiterated that the 50 American hostages held at the U.S. Embassy in Tehran since Nov. 4 will be freed only if the deposed shah is returned to Iran for trial.

Ghotbzadeh repeated that Iran is ready to enter into negotiations with the United States on the basis of three points:

"The extradition of the shah, the refunding to Iran of money stolen by the shah, the freeing of the hostages."

Meanwhile, the exiled shah, in an interview tinged with bitterness and sorrow, denied claims against him by his countrymen of mass murder and torture and vowed he would not abdicate his throne.

He also hinted his downfall was the result of a conspiracy by oil companies, including American firms, to drive the cost of oil up by disrupting its flow.

"Two years before the change, I heard from two different sources in oil companies that the regime in Iran would change," he said, adding they were in American companies.

He said the final year before his downfall, the oil consortium "never seriously discussed their plans for purchase of our oil."

He said the plan appeared that there should be less oil offered to the world market to drive the price up and one country would have to be sacrificed.

"Abdicate — that does not exist in our vocabulary," Shah Mohammad Reza Pahlavi said in the interview with British journalist David Frost aired Thursday night on ABC-TV.

The shah bitterly denied Iranian charges he was responsible for the deaths of 100,000 Iranians during his reign and said that it was the Islamic regime that should stand trial, not him.

"Look what is happening now. They are shot without trial. God knows how many have been liquidated. One and a half million Iranians have left the country, the best brains in the country."

He also rejected claims of thousands of persons being tortured and claims he had taken billions of dollars out of the country.

It was also reported Thursday that a key aide to the Ayatollah Ruhollah Khomeini was treated at Mayo clinic from early last fall until last week for bullet wounds from an assassination attempt in Tehran.

The Rochester Post-Bulletin said in a copyright story that Sheikh-Ul Shirazi was admitted to the United States in September under a "humanitarian visa for health reasons" — the same kind of visa that was issued to the shah.

Shirazi, described as "a holy man" and a key member of the Iranian revolutionary government's religious committee, was shot several times by a wound-be assassin in Tehran last July, the report said. He was hospitalized at the University of Tehran for several months and then flown to Rochester.

IRA bombers killed in blast

BELFAST (AP) — A bomb blast ripped one car of a commuter train as it rolled through the Belfast suburbs at the Thursday evening rush hour. Police said three persons were killed and official sources said two are believed to be Irish Republican Army men transporting the device to Belfast.

Many other passengers were injured by the blast, police said.

Travellers burned and blackened by fire jumped out onto the track and scrambled up embankments, where householders opened their homes as casualty centres. Officers said at least 14 persons suffered serious injuries.

Sources said it was believed IRA men intended to detonate the device at Belfast's central railway station.

Cecil Beaton dead at 76

LONDON (UPI) — Sir Cecil Beaton, one of Britain's best-known photographers and stage designers, died early Friday, only four days after his 76th birthday, a member of his household said.

The spokesman said Beaton died at his home in Wiltshire. The cause of death was not disclosed.

Beaton, a taste-setter for several generations, was a designer, author and painter but best-known as a photographer of British royalty and for his costume designs for "My Fair Lady."

In his memoirs, he described a love affair with actress Greta Garbo in the late 1940s. Beaton, born Jan. 14, 1904 to what he called a "nice, ordinary middle-class family," emerged as an arbiter of taste in the world of celebrated people and places.

Although he was renowned for his portraits of the famous, Beaton himself never seemed impressed.

"I feel so dishonest when I get a whopping fee for taking someone's picture," he once confessed.

Japanese general Soviet spy

TOKYO (UPI) — Security police today arrested a retired Japanese major general on charges of passing classified information to the Soviets in a major espionage case that shook the military establishment.

The Tokyo metropolitan police broke the news, announcing that they had arrested former Maj. Gen. Yukihisa Miyanaga, 58, along with two junior officers of Japan's army, officially called the Ground Self-Defence Forces.

Sources said official secret documents, a codebook and a radio transmitter were found in Miyanaga's house in Tokyo during a police search Thursday.

Immediately after the announcement, a grim-faced chief of the ground forces, general staff, Gen. Shigeto Nagano, faced a battery of reporters at the defence agency to discuss the background of the three arrested men.

"It is extremely regrettable that something like this has happened," he said.

Nagano said Miyanaga, a proficient Russian speaker, had been connected with the Defence Agency's Russian military information division before his retirement in 1976.

Miyanaga is now an executive of a home appliance sales firm, which supplies electric appliances to the Defence Agency.

Defence sources said the general was arrested on charges of "leaking secret documents." There is no anti-spy law in Japan.

Defence Agency (ministry) Deputy Director-General Akira Watari, who admitted he learned of the spy case only today, said the government would "make a full review on how to deal with the protection of state secrecy."

Ceasefire failing?

SALISBURY, Rhodesia (UPI) — British governor Lord Soames Friday ordered a six-month extension of Rhodesia's state of emergency, which allowed authorities to detain thousands of suspected black dissidents without proper trial.

Observers said the action was tacit admission that the 28-day ceasefire has failed to meet British expectations. A British spokesman had said Soames would lift the restrictions imposed on the civilian population once the truce was seen to be working.

Amnesty International, a London-based human rights organization, Thursday estimated that 6,000 political prisoners were still being held.

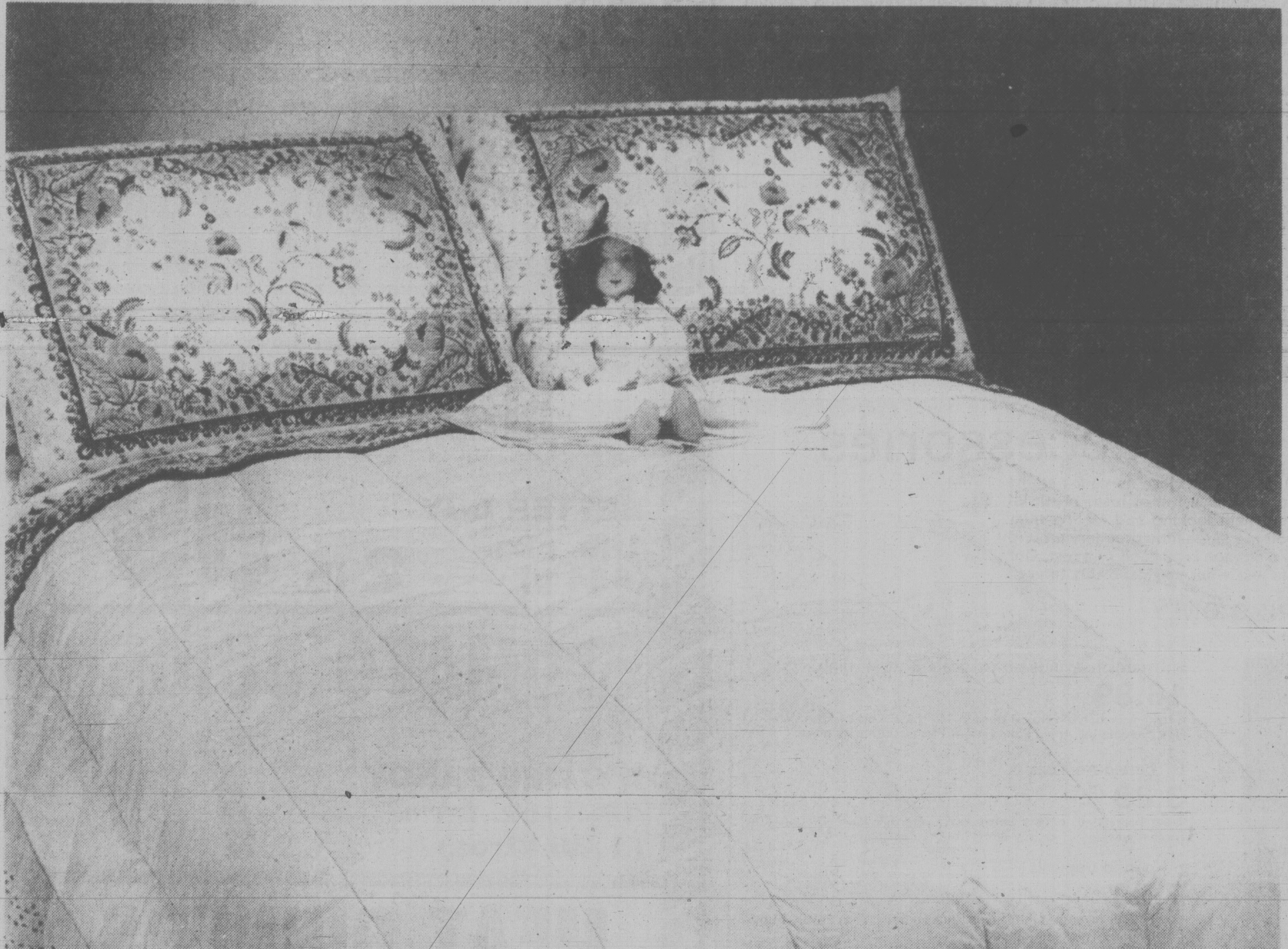

Move up to down!
And save on the
luxurious, lightweight
comfort of our
Scanadown comforter
Now on sale at Eaton's
139.00 to **269.00**

With thermostats low and heating costs high, there's more incentive than ever to invest in a down comforter. Especially now, when our top-of-the-line model, the Scanadown, is on sale. Just consider the Scanadown's advantages. It's filled with soft, sanitized white goose down — a natural product that "breathes" and adjusts to your body's needs, making it suitable for use both summer and winter. It's covered in a durable, finely woven fabric—100% ecru colored English cotton cambric—which has a tubular "walled" construction that partitions the down into channels, preventing shifting, matting, and eliminating cold spots. It stays in place all night, softly hugging even a restless sleeper with natural warmth. And above all, it's the warmest comforter you can buy and the most lightweight. It can be used alone, without a blanket or a sheet.

Buying a Scanadown comforter is an investment of a lifetime. One that will provide many, many years of the ultimate in sleeping comfort. And the time to invest is definitely now, while quality and savings are guaranteed.

Twin size, approx. 56" x 84".	**139.00**
Extra large twin or ¾ size, approx. 66" x 84"	**169.00**
Double size, approx. 80" x 84"	**199.00**
Queen size, approx. 86" x 90"	**229.00**
King size, approx. 104" x 90"	**269.00**

Household Linens, Third Floor

EATON'S

Eaton's
consumer tips
What you should
know about
comforters

- ● When shopping for a comforter, check out how well filled it is.
- ● Check channel stitching to ensure sufficient down content.
- ● Read manufacturer's label for cleaning instructions.
- ● Don't wash a comforter that is not covered in a washable fabric.
- ● Air the comforter away from direct sunlight and give it a good shaking a few times a year.
- ● Down comforters can be restuffed. However, this sometimes costs more than buying a new one.

Tonight: clear, cold
Saturday: sunny

Victoria Times

Prevue
Puzzle prize $800

96th YEAR, No. 184 ★ ★ ★ VICTORIA, BRITISH COLUMBIA, FRIDAY, JANUARY 18, 1980 20 CENTS DAILY, 30 CENTS SATURDAY

Pipe decision 'Clark's fault'

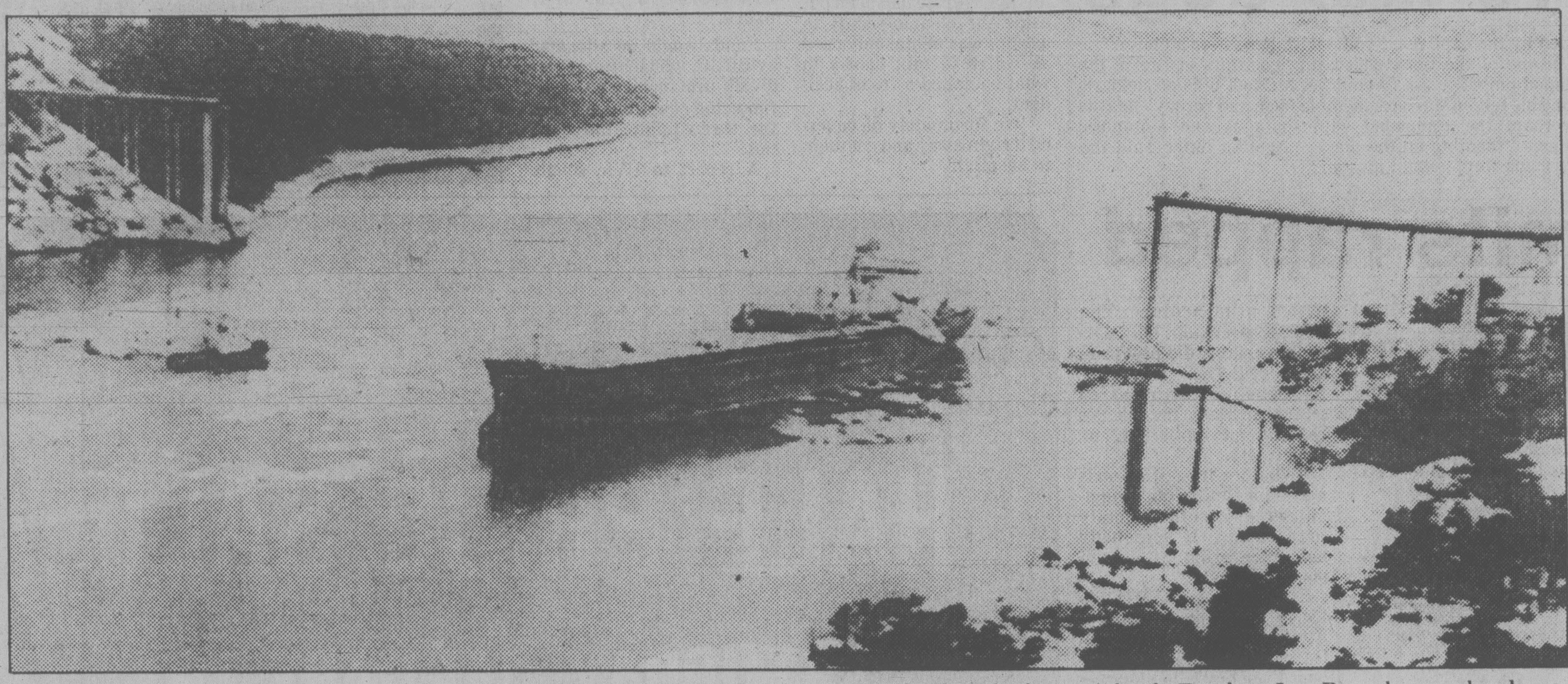

SIX CARS and a truck plunged more than 30 metres into the water early today after a freighter travelling in fog and darkness slammed into a bridge off the west coast of Sweden, causing the 500-metre mid-section of the bridge to collapse. Police said they did not know how many people were in the cars and truck believed missing in the strait that connects Tjorn Island with the mainland. Trucker Jan Rosenberg, who drove onto the Almo bridge, told reporters he suddenly realized it ended in "a big nothing." "I hit the brake and stopped 10 metres from the edge," he said. "I just sat there for a minute, staring. I went outside and saw two headlights on the opposite side. Suddenly, they vanished".

Tankers to ply Juan de Fuca

Times News Services

U.S.President Carter's approval of an oil pipeline from Port Angeles to the midwest states boiled up into a Canadian election issue today, with Liberal Leader Pierre Trudeau accusing Prime Minister Clark of dithering.

But Clark said today he still believes a Canadian route will eventually be used, as the consortium proposing the Port Angeles route is likely to find financing difficult.

Trudeau, in Regina, said dithering by the Clark government last summer is responsible for the U.S. decision Thursday not to build an Alaskan oil pipeline through Canada.

He said Thursday that if elected Feb. 18 he would "certainly want to try to reopen the question."

But he added he does not know whether the Americans would be amenable to such suggestions.

The White House announced Thursday approval of a $1.23-billion all-American proposal that will mean increased oil tanker traffic along Canada's West Coast.

Trudeau said selection of the U.S. route would expose the British Columbia coast to severe environmental damage because of the heavy tanker traffic moving the oil to the beginning of the pipeline in Washington state.

Repeating statements he made in the Commons last fall, Trudeau said the Clark government failed to make it clear to the Carter administration during the time the U.S. was considering its options that it strongly supported the all-land Foothills pipeline route through Canada.

Prime Minister Clark has repeatedly denied the charge, saying there was never any doubt on the part of the Carter administration that his government supported the Canadian route.

A White House statement Thursday noted the Canadian government strongly supported the Foothills proposal but decided to reject it on the basis it "was not economically viable."

Trudeau said Vice-President Walter Mondale made specific reference Thursday to delays in getting permits for a pipeline in Canada.

"I think that the Americans felt that the Canadians

See PORT page 18

★

Loaded tanker adrift off Alaska

ANCHORAGE (AP) — A Port Angeles-bound tanker carrying more than 800,000 gallons of Alaskan crude oil lost power and is drifting in Prince William Sound in the northern Gulf of Alaska.

The U.S. Coast Guard said today the ship, the 294-metre-long Prince William Sound, is drifting away from the rocks and is in "no immediate danger of grounding."

Gold $835

LONDON (AP) — Gold soared to a world record $835 U.S. an ounce here today after spectacular new rises in New York and Hong Kong.

Trading opened in Zurich at $810 an ounce and the price quickly moved up to $820.50, a $90 advance on Thursday's closing price.

The $835 figure in London was the afternoon fix. The opening price here was $815 and by mid-morning the price had risen to $825 — $956 Canadian — a record for Europe and $65 above Thursday's high.

Silver prices also continued to rise, opening in London at a record $49.50 an ounce, up $3.50 from the price late Thursday. The previous record was $48, set on Wednesday

The U.S. dollar continued to hold firm, with only slight gains and losses, despite the gold boom. In New York, the Canadian dollar was down 7-50 at 86 cents U.S.

2 Sooke boaters missing, 3 safe

ON THE INSIDE

Mousetrapped morale

When workers with the morale-plagued BCR complained about mice in the lunchroom at Prince George, management responded with four mousetraps and no cheese. Page 3

Liberal Sweep in Quebec?

When Liberals talk confidently of winning all 75 Quebec seats in the Feb. 18 federal election they are not just whistling in the dark. It could happen. Page 7.

Eckardt made changes

Larry Eckardt, the man who redrew B.C.'s electoral boundaries in 1978, has taken most of the air out of the controversy over changes in his report: he made them. Page 13.

A different problem

Alberta Indian Chief Robert Smallboy's Order of Canada award has a member of Gov.-Gen. Schreyer's staff red with embarrassment. Page 15.

Provider lands a whopper

CFB Esquimalt's Provider caught a really big one in the Pacific and is waiting to see how much it's going to be worth. Page 19.

Read wins second downhill

Canada's Ken Read captured his second straight men's World Ski Cup downhill victory at Whengen, Switzerland, today. Page 20

INDEX

Births	34	Finance	8, 9
Classified	34-44	Gardening	44
Comics	24	Lifestyles	29-33
Deaths	44	People	29
Entertainment	16, 17	Sports	20-22

By DEREK SIDENIUS

Three persons survived but an elderly couple is missing and presumed drowned after a small boat capsized in Sooke basin early today.

The five, members of the Louis Planes family, were returning from a clam dig at Hutchinson Cove when the mishap occurred at Cooper's Cove near the Sooke Forest Products plant at about 12:30 a.m.

Missing are Planes and his wife, Barbara, of Sooke.

Sooke RCMP said the couple's son Robert Steven, 29, of 240 Island Highway, their daughter, Charlene Alice, 15, and Robert's son, Blake, 12, managed to swim to a log stringer in the boom grounds and get to shore.

The tragedy is the latest blow to the ill-starred family.

The couple have lost four of their 15 children under tragic circumstances — one died in a fire, another from tuberculosis, another in a fall while the fourth took his own life.

The elder Planes disappeared when the boat — a 15-foot runabout with a 40-horsepower outboard — suddenly turned over and sank [illegible] 12 fathoms of water about 400 feet from shore.

Police said the family had a full load of clams on board — possibly as much as 800 pounds — and that the weight may have been a factor.

The family had gone to the clam grounds at about 9 p.m., when the tide was at its lowest. The grounds are only accessible at night by boat.

The three survivors crawled up a steep bank and made their way to the Klee Wyck Antiques, 5269 Sooke Road where their cries for help awakened owner Helmet Schumann.

Schumann alerted police and within half an hour a search was underway involving the Pearson College eight-member rescue team, Pacific Rescue Centre, Sooke volunteer fire department, RCMP, Canadian and American Coast Guards and two boomboats — one operated by the couple's son, David, from the Sooke mill.

Leif Sorensen, of Sunny Shores Resort, 5621 Sooke, one of the first persons on the scene, said although it was learned the Planes couldn't swim, there was hope they might have reached one of the many log stringers in the cove.

But as the time went on and no sign of them was found, hope the two might have survived all but vanished.

As a police officer said: "It's doubtful anyone could last more than 10 minutes in that water."

Sorenson said he found a couple of clam sacks about a quarter mile from the cove and a boomboat found the boat's gas tank which had been carried by the tide out into the basin.

The search continued throughout the night with an Albatross plane out of Comox dropping flares to light up the area.

Two helicopters, one out of the U.S. base at Port Angeles, and the other out of Comox, searched the coastline with spotlights.

The Coast Guard vessel Ready and RCMP police boat out of Sidney joined about half a dozen small boats searching the coastline.

Meanwhile a search for three men who went missing Thursday on a fishing trip to Cabbage Island north of Saturna has been called off.

The three apparently camped on the island overnight and heard the radio reports of the search when they awoke.

The three men had left Crescent Beach at 9 a.m. in an 18-foot Sangster pleasure craft.

But another search was still under way in the area of Grouse Mountain on the mainland where flares and a plume of smoke were reported Thursday night.

Labor renews attacks on WCB injury limits

By MIKE HUGHES

A recently-established Workers' Compensation Board pilot project setting standard recovery periods for certain injuries has touched off renewed attacks from organized labor.

The B.C. Federation of Labor is hoping to raise the matter at a meeting with Labor Minister Jack Heindrich.

Critics of the project say it is an attempt by the board to cut down on costs by setting fixed claim periods for certain injuries rather than treat every case separately.

Keith Graham, director of occupational health and safety for the labor federation said he is very concerned about the program.

"The thing that bothers me is that they are saying that everybody is the same," he said.

"There are no qualifications as to age, physical condition . . . ."

However, the board argues that the intention is to ensure that individuals are being treated properly. After a period of time when they should have recovered their case is automatically reviewed.

It is an internal system to prevent people "drifting" without proper attention, the board says.

According to a WCB document dated Sept. 25, the board implemented a new medical information system using a diagnosis alert form.

The first reason for the form "is to alert adjudication staff that wage loss has been paid for the maximum period considered necessary for the particular injury in question.

"The second purpose of this form is to begin the accumulation of statistical information required to assist the medical department in their evaluation of certain injuries."

The document lists six specific injuries and gives an estimated disability period for each. For example, eight weeks for a dislocated shoulder.

The document says it will be up to the adjudicators and medical officers to ensure that under normal cir-

See WCB page 2

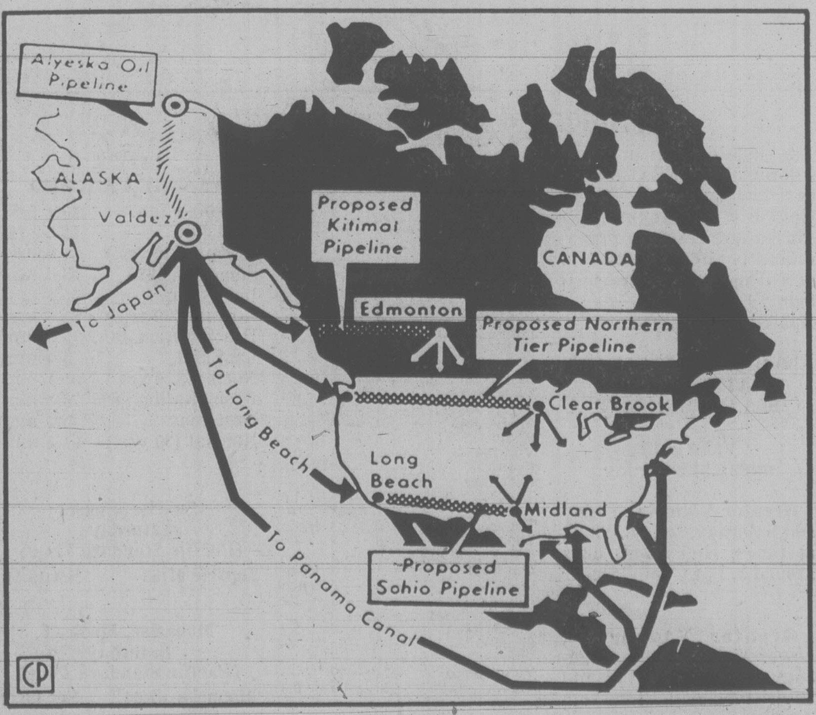

Heinrich offers strike solution

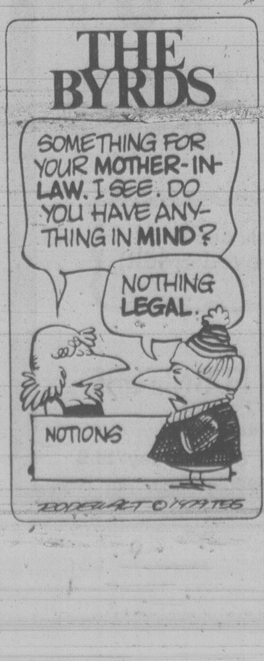
THE BYRDS
SOMETHING FOR YOUR MOTHER-IN-LAW. I SEE. DO YOU HAVE ANYTHING IN MIND?
NOTHING LEGAL.
NOTIONS
BODEWALT ©1979 TBS

Labor Minister Jack Heinrich met with both sides in the B.C. Rail dispute today to put before them his personal proposal for a settlement of the month-old strike.

Details of the settlement proposal were not made public in advance but the minister intended to ask for a full and immediate resumption of service on the government-owned railway.

Heinrich announced his personal intervention Thursday night after 38 hours of around-the-clock negotiations.

He criticized both management and the council of rail unions for failing to reach agreement through the collective bargaining process.

Soviet beefing invasion army: U.S.

Times News Services

Sudden and widespread Soviet troop movements in eastern Europe are apparently part of an effort to beef up Russian invasion forces in Afghanistan, the United States says.

In the Afghan capital of Kabul, there was no word on the fate of 30 to 50 American correspondents ordered expelled today for what the Soviet-backed regime called "interference" and "slanderous reporting."

The daily flight from Kabul to New Delhi — the only flight to Asia scheduled out of the country today — was reported delayed.

In Washington, administration officials reported late Thursday that the United States has "some evidence" that the Soviets were moving detoxification equipment into Afghanistan, but they said it was not clear whether the material would be used for chemical warfare.

In reporting the heavy and unexpected troop movements in eastern Europe, U.S. officials said "some of the units" the Soviets sent to Afghanistan in their Christmas week invasion were "apparently under strength" from what Moscow thought was needed.

The American officials said it was not clear whether the Soviet troops in eastern Europe were being sent to Afghanistan or whether they would replace troops from another location being sent to Afghanistan.

On the military situation in Afghanistan, the State Department spokesman said: "There are reports of civil unrest in Kandahar in southern Afghanistan after some period of quiet. We have reports that air activity by the Soviets in Afghanistan is at a very high level with numerous reconnaissance, cargo delivery and ground-support missions being flown daily."

In Peking today, Chinese official sources denied Indian press reports that Chinese troops were operating in Afghanistan in support of Moslem rebels battling the Marxist regime of Babrak Karmal.

The Press Trust of India said Chinese troops were pouring into Afghanistan on the Chinese-built Karakorum highway to fight with Moslem insurgents against Soviet invasion forces.

Diplomatic sources in New Delhi said heavy accumulations of snow would make movement on the mountain-

See SOVIET page 18

TOWN TALK

Back in November the *Times'* Saturday magazine, *Canadian Weekend*, invited readers to compose tombstone headings and *in memoriam* notices to commemorate the closing of the 1970s decade.

Canadian Weekend received 1,627 entries and the first prize winner was Victorian **Rob Lifton** of 2639 Fernwood, who receives one of the $350 prizes awarded the top three entries.

Fittingly, Lifton is a mason with Stewart Monumental Works Ltd. He inscribed his entry on a small granite tombstone.

Not only did a Victorian win first place but another Victorian, **Valerie Green** of 4246 Cheverage Place, placed among the 10 runners-up and she receives a copy of *Farewell to the Seventies*, edited by **Marjorie Harris** and **Anna Porter**, published by Thomas Nelson and Sons (Canada) Ltd.

Town Talk congratulates Lifton and Green, whose winning entries can be seen in *Canadian Weekend* with Saturday's *Times*.

★ ★ ★

There's no language problem in Quebec — at least as far as the tourist trade is concerned.

A *Town Talk* observer who returned from Quebec City says that while the Quebec government may have a passionate desire to make French the official language, those in the tourist trade have other ideas.

The tourist magazine *Voila Quebec* goes to great pains to spell out local attractions in English and French and there are all kinds of English signs to help Anglophones visiting the city.

A waitress in a downtown restaurant turned out to be from Ontario and was delighted to speak in her mother tongue again.

When it comes to tourist dollars, Quebecers can count in English as well as French.

★ ★ ★

The subtle choice of music to accompany Lieut.-Gov. Henry Bell-Irving's walk to the stage at the Women's Canadian Club meeting this week was not lost on him.

His introductory remarks to the members included a special thank-you to the club's pianist for her choice of the marching tune "Soldiers of the Queen."

★ ★ ★

You can call him Wrong Way Ian. **Ian Gemmell**, a member of Dalhousie University's touring debating team, scored a first Wednesday as far as the B.C. Ferry Corp. is concerned.

Gemmell, due to participate in a debate that day at the University of Victoria, arrived on Vancouver Island aboard the 4 p.m. ferry from Tsawwassen. Then something went wrong.

Gemmell somehow took a wrong turn and reboarded the ferry, which promptly sailed back to the mainland.

Gemmell, it's reported, started debating with some passengers waiting to board for Vancouver and became so engrossed in the topic that, without realizing it, he walked back aboard the ferry with them. He even got aboard without a ticket.

He wound up in Tsawwassen and stayed on board again for the 8 p.m. sailing. This time, he boarded the bus on board the ferry for the trip to downtown Victoria.

★ ★ ★

If you're ever trying to phone the home of **Bill Simpkin**, the unit chief of Gange Ambulance Service, don't look under the Salt Spring Island listings at the back of your phone book.

Instead, check a little farther back in the book under Gulf Islands, where numbers for all the other islands are.

No one has been able to explain to Simpkin why his Fulford Harbour phone isn't in with all the other Salt Spring listings where it belongs.

★ ★ ★

When *lifestyles* editor **Lon Wood** interviewed Canuck members of the UN forces in the Middle East as *Times* city editor in 1975, he bought a solid gold puzzle ring kept intact until he shook his hands after washing up the other day and the ring went flying off and apart.

No problem — until discovering the two-page instructions in pigeon English are for a *four*-ring bauble — his is six.

Haida argilite carver **Doug Wilson** offered to put the Lebanese-crafted puzzle back together but after "quite a few" hours he said: "I'm stumped."

Wood would like to hear from an unscrambler whose success will be rewarded with Lebanese lunch for two at Victoria's Beirut restaurant.

★ ★ ★

It was an ill wind for a planeload of Air Canada passengers Tuesday night when they found themselves heading back to Vancouver after getting a look at the lights of Pat Bay airport.

Wind conditions were rated as hazardous.

Local Air Canada spokesman Glen Steeves said pilots have seldom encountered winds so strong in the Sidney area. It was a short-lived blast, apparently, because Pacific Western was able to make it down half an hour later.

But by that time the Air Canada plane was unloaded in Vancouver and the Victorians were heading for a hotel. They were flown home home Wednesday morning.

★ ★ ★

A royal visit is in the offing.

The word from Government House is that **Princess Alexandra** will visit Victoria on a trip to Canada April 25 to May 4, says Government House.

The princess, colonel-in-chief of The Queen's Own Rifles, will attend a regimental reunion in Toronto when she arrives and will then fly here to visit the Canadian Scottish Regiment.

★ ★ ★

If you read the *Times* story last Wednesday about the super Rotary Foundation Educational Awards for International Understanding (worth more than $8,000 but they can't be bought) and want to apply for one, here's how.

Margaret Ainslie, executive secretary of the Rotary Club of Victoria and who, if the truth be known, really runs the whole show from her Empress Hotel office, says hopefuls should write to the club at Room 663, Empress Hotel, Victoria.

Be sure and include your phone number and you'll be contacted by the appropriate chairman. It's sort of a screening system, as official application forms are scarce and the club likes to know where they're going.

The awards underwrite the full cost of study abroad, including the cost of intensive language instruction, travel, lodging and food, as well as tuition, books and lab fees.

★ ★ ★

There's been a resurgence of interest in **Emily Carr** recently but who would expect people to pay $1,000 for a book about her paintings?

Just 30 years ago you could have bought a couple of originals for that much.

But the demand for a special edition of **Doris Shadbolt's** coffee table art book on Emily Carr has been phenomenal, according to publisher's representative **Caroline Schroeder.** The ordinary $40 edition was a bestseller, but the $1,000 boxed edition is practically sold out.

All but 10 of the hand-made edition published by Douglas & McIntyre have been spoken for, and the books won't even be finished until March.

They're boxed in cedar with a cameo of Carr on the front and a series of charcoal drawings not included in the regular edition. They were bound by hand and color reproductions were inserted individually into each volume.

There was some concern that the acid in the cedar would destroy the book over a period of years, but Schroeder says the wood has been treated to neutralize the effect.

★ ★ ★

The *New York Times* and other American publications are giving rave notices to **David French**'s play *Jitters* and actor **Roland Hewgill**, who is starring in the play, now running at the Longwharf Theatre in New Haven, Conn.

Bastion Theatre-goers will remember Hewgill for his performance is such productions as *The Comedians* and *Twelfth Night*.

Victorians can see *Jitters* for themselves when the Bastion Theatre produces it from April 4 to 19.

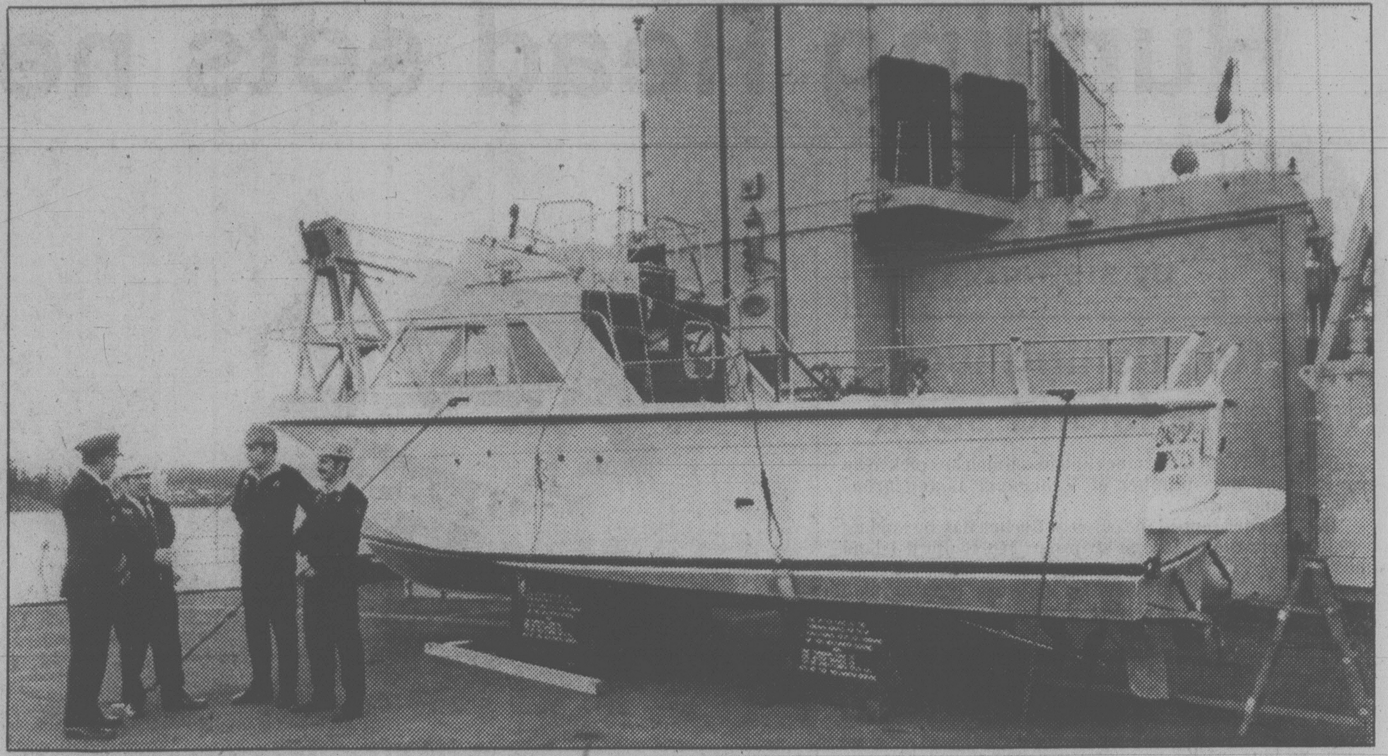

Under salvage laws, the forces may collect half of this boat's $100,000 value

Bill Halkett photo

They landed a beaut!

By PAT DUFOUR

Finders, keepers. Losers, weepers?

That might be the hope of crew members of the Esquimalt-based operational support ship HMCS Provider.

She unloaded in the dockyard of CFB Esquimalt today a 31-foot pleasure craft, the Ding Kuai Le, which was scooped out of the ocean about 70 miles off Point Arena, which is 86 miles north of San Francisco.

The Ding Kuai Le was one of five boats, plus a swimming pool and cargo of lumber, swept off a barge during a storm. The Ding Kuai Le was being taken from Portland to her new owner William E. Tegart, who lives on the Hawaiian island of Maui.

It appears the armed forces may be able to claim half the boat's $100,000 value under salvage laws.

Provider's captain, Capt. Rip Kirby, says his ship was steaming south in 10 to 12-foot waves when a lookout, LS Steve Wilcock, reported seeing the pleasure craft bouncing around about 800 to 1,000 yards from the ship.

The Provider launched her Zodiac inflatable with two divers, WO Chris Derosenroll and AS William Phillips, aboard.

Making their way through the rough seas, the divers determined there was nobody aboard the Ding Kuai Le. She had apparently stayed afloat because her sump pump had continued working.

They brought her to the side of Provider. By this time they were exhausted and two other divers, PO1 Ben Semanuk and PO2 Ernie Peaker, took over.

Under direction of CPO Norman Bone, the chief bosun's mate, who Kirby credits as the man "who put it all together," the divers placed a sling around the pleasure craft and she was hoisted aboard, using the helicopter crane on the starboard side of the flight deck.

"The whole operation was done in an hour. I'm really impressed with my gang," Kirby says.

The Provider notified the U.S. Coast Guard and the Pacific Rescue Co-ordination Centre at CFB Esquimalt.

Fortunately, Tegart was sitting beside his wife when the USCG phoned her to say they had bad news, her husband had been lost at sea.

Provider was ordered to bring the Ding Kuai Le back to Esquimalt while the authorities work out details of the salvage claim.

Kirby says Labatt Breweries has contacted him, saying his ship's company has been offered 50 cases of beer, courtesy of a grateful Tegart.

The gift will hang in abeyance until the salvage details have been ironed out.

Semanuk has an extra special reason for remembering his part in the salvage operation. News of his promotion was received by Kirby during the rescue operation.

Once back on board, Semanuk, who doubles as the ship's barber in his spare time, was formally promoted by his captain.

Low mortgages mostly gone but don't withdraw your bid

By MIKE HUGHES

Most of the provincial government's low-interest mortgage money for new homes has been spoken for, a B.C. Central Credit Union spokesman said Thursday.

Grant Barnwell said in an interview from Vancouver he has contacted many of the province's 161 credit union offices and the word is that the demand for the mortgages at 9¾ per cent far exceeds the supply.

However, one credit union in Victoria, Westcoast Savings, still has about half its allotted $6.7 million.

Spokesman Gordon Proctor said Westcoast is operating differently than many other credit unions in that it doesn't take applications unless a person has a specific proposal — a lot ready to be built on and plans for a house.

Other credit unions, he said, have put people on lists of those applying and will work out later whether they meet the requirements.

Under the government program, $125 million has been made available for new houses and $75 million for rental units.

The government is giving the money to B.C. Central at 8¼ per cent interest and B.C. Central is funneling it out to the various provincial credit unions for distribution at 9¾ per cent over a three-and-a-half year term.

Barnwell said that although some credit unions have more applications for money than there is money available, some of those who applied early may not meet the qualifications.

So there may still be a chance for those applying late.

A quick survey of Greater Victoria credit unions confirmed Barnwell's analysis.

A Saanich Peninsula Savings Credit Union spokesman said the demand has exceeded the supply at his branch by about 20 to 1.

The credit union's eight branches have taken roughly 200 to 300 applications for the $2.3 million allotted to the company by B.C. Central.

The spokesman said if $400 million had been made available instead of half that the credit union would have received 400 to 500 applications.

"It points out clearly that there is definitely a demand."

Vincent Devries, general manager of Victoria Public Savings Credit Union, said the company's $3 million allotment has been overextended in applications but still some of those on the bottom of the list might make it if the earlier applicants don't meet the requirements.

Several credit union spokesmen pointed out that it will probably take longer for the $75 million provided for rental unit development to be loaned out.

There is about $14 million allotted for Vancouver Island from the total amount and there is still some available in Victoria.

About $22 million was allotted to the various credit unions on Vancouver Island for new homes.

One spokesman who did not wish to be identified said the creidt unions are going to have to bear the brunt of negative reaction from those people who don't get the mortgage money because there was no more left.

Those people are going to be angry, not at the government, but at the credit unions, he said.

Six seeking crest prize

Six people have submitted design ideas to Saanich in its coat-of-arms competition.

Some of the designers put in two or more ideas, others only one, and most are on the right track, according to municipal spokesman Ken Middleton, who is running the competion which ended today.

Three designs incorporating fish have been submitted along with logos using deer, wolves and swans.

The swan idea is a particularly good one because the municipality includes Swan Lake and the birds are a common sight in Saanich, Middleton said.

All designs will be handed over to the legislative and finance committee of council for a decision. Council might use ideas taken from several of the submission, he said.

The coat of arms will include Saanich's seal and will be used on stationery, stamped on municipal police cars and placed above the mayor's chair in the council chamber.

Witness hunt in hit-and-run

Saanich police have asked for help in locating the driver of a car involved in a hit-and-run accident that sent an 18-year-old Gordon Head youth to hospital with head and neck injuries early today.

Police said Andrew Robert Watson, 4552 Balmacara, was found in the middle of the 3200-block Shelbourne at 12:21 a.m. by a passer-by.

Police believe he was hit moments before.

He is in satisfactory condition in Royal Jubilee Hospital.

Anyone who might have seen the accident is asked to contact Saanich police at 388-4321.

Boxing: 'Organized violence'

Ald. Gretchen Brewin said Thursday boxing is nothing more than organized violence but her colleagues on city council voted anyway to re-establish a boxing commission in Victoria.

"I think it's brutal, it's senseless and I think it's totally exploitive," she said. The city shouldn't give legal sanction to these "head-bashing type of routines," she said.

"I choose not to call this a sport. It's physical violence and I totally abhor this."

Boxing promoters Robert Jackson and Gerald Reddick had requested the reappointment of a boxing commission as a legal requirement for the revival of fisticuffs in the city.

They have a 20-year-old Coast Guardsman from Halifax, whose nom de guerre is Mack Truck, ready to headline a seven-fight pro-am card at the Memorial Arena. Reddick said he's won all 10 of his professional fights, nine by knockouts.

Ald. Ken Sinclair, whose parks and recreation committee recommended that council name a three-member commission, said there's nothing wrong with boxing as long as it's properly supervised. One of the commissioners would be a doctor, he said.

Fears that this would open up the way for the "So You Wanna Fight" type of fights were expressed by Ald Robin Blencoe.

City manager Jim Bramley confirmed that once the city had a boxing commission, promoters could apply for permission to stage these matches between rank amateurs. Sinclair said his committee would reject them.

But Blencoe said to vote against establishing a commission would be tantamount to censorship, trying to tell people what sports they could and couldn't watch or participate in.

"Where does censorship begin and where does censorship end?" he asked, before he voted with the majority to set up a commission.

"There is a degree of professionalism behind this proposal," he said.

Aldermen Frank Carson and Bob Wright voted with Brewin against the commission while Sinclair, Blencoe, John Cooper, Ron McKenzie and Mayor Bill Tindall voted in favor.

Convair Coach to appeal commission order to quit

Convair Coach Lines said today it will appeal a decision by the B.C. Motor Carrier Commission to halt its direct bus service from Victoria to Vancouver airport.

Convair manager Cindy Bescott said the loss of licence apparently was the result of a hearing in Vancouver in November when a number of rival companies told the commission the Convair service was a duplication of other services.

Convair has been transporting passengers from the Dominion Hotel to Vancouver airport at a cost of $14 for adults.

The service could not be publicized because of licence restrictions but still managed to pick up 20 passengers a day.

Service has been halted now but Convair hopes it will be restored during the appeal process, Bescott said.

Hustle Bus of Victoria operates a similar service but not on a daily basis. It was formed to transport passengers in the event of fog or snow at Victoria airport.

Tonight: clear, cold
Saturday: sunny

Victoria Times

FINAL

Prevue
Puzzle prize $800

96th YEAR, No. 184 ★ ★ VICTORIA, BRITISH COLUMBIA, FRIDAY, JANUARY 18, 1980 20 CENTS DAILY, 30 CENTS SATURDAY

Pipe decision 'Clark's fault'

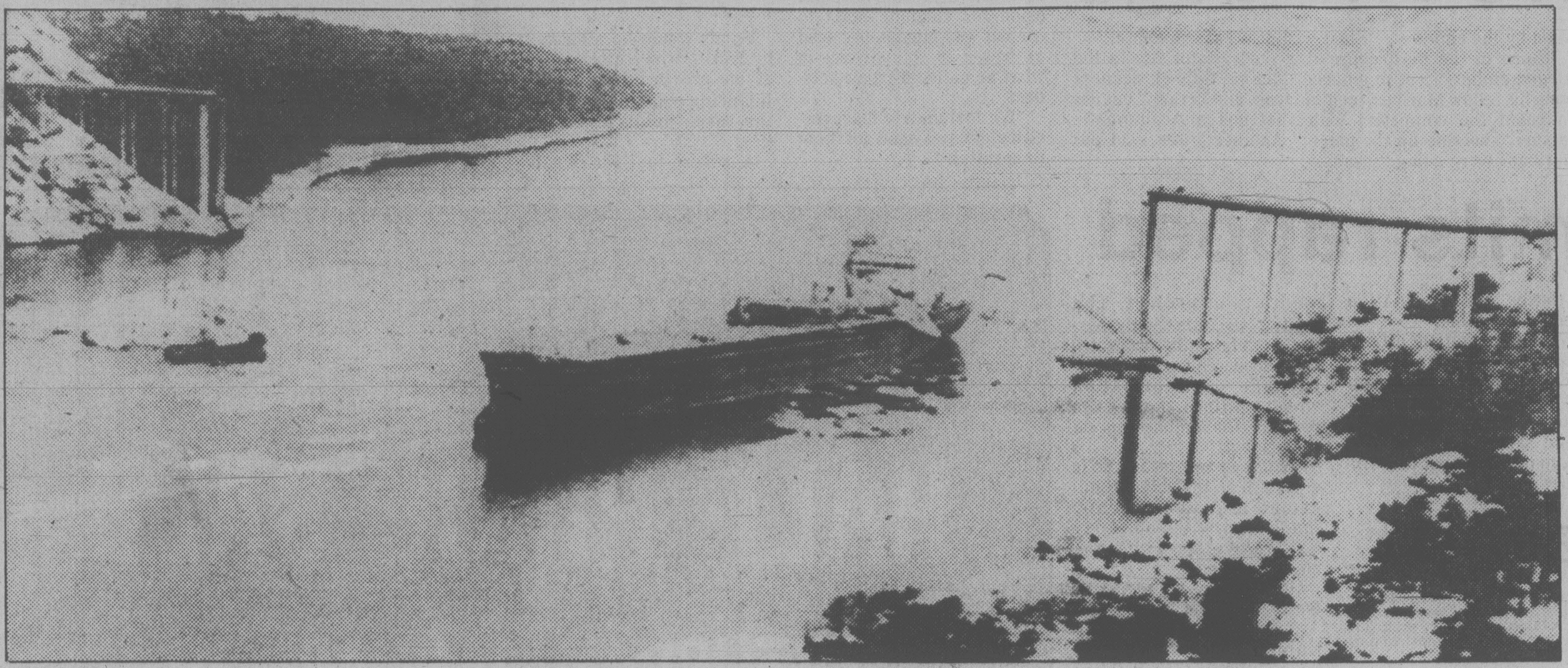

SIX CARS and a truck plunged more than 30 metres into the water early today after a freighter travelling in fog and darkness slammed into a bridge off the west coast of Sweden, causing the 500-metre mid-section of the bridge to collapse. Police said they did not know how many people were in the cars and truck believed missing in the strait that connects Tjorn Island with the mainland. Trucker Jan Rosenberg, who drove onto the Almo bridge, told reporters he suddenly realized it ended in "a big nothing." "I hit the brake and stopped 10 metres from the edge," he said. "I just sat there for a minute, staring. I went outside and saw two headlights on the opposite side. Suddenly, they vanished".

Tankers to ply Juan de Fuca

Times News Services

U.S.President Carter's approval of an oil pipeline from Port Angeles to the midwest states boiled up into a Canadian election issue today, with Liberal Leader Pierre Trudeau accusing Prime Minister Clark of dithering.

But Clark said today he still believes a Canadian route will eventually be used, as the consortium proposing the Port Angeles route is likely to find financing difficult.

Trudeau, in Regina, said dithering by the Clark government last summer is responsible for the U.S. decision Thursday not to build an Alaskan oil pipeline through Canada.

He said Thursday that if elected Feb. 18 he would "certainly want to try to reopen the question."

But he added he does not know whether the Americans would be amenable to such suggestions.

The White House announced Thursday approval of a $1.23-billion all-American proposal that will mean increased oil tanker traffic along Canada's West Coast.

Trudeau said selection of the U.S. route would expose the British Columbia coast to severe environmental damage because of the heavy tanker traffic moving the oil to the beginning of the pipeline in Washington state.

Repeating statements he made in the Commons last fall, Trudeau said the Clark government failed to make it clear to the Carter administration during the time the U.S. was considering its options that it strongly supported the all-land Foothills pipeline route through Canada.

Prime Minister Clark has repeatedly denied the charge, saying there was never any doubt on the part of the Carter administration that his government supported the Canadian route.

A White House statement Thursday noted the Canadian government strongly supported the Foothills proposal but decided to reject it on the basis it "was not economically viable."

Trudeau said Vice-President Walter Mondale made specific reference Thursday to delays in getting permits for a pipeline in Canada.

"I think that the Americans felt that the Canadians

See PORT page 18

★

Loaded tanker adrift off Alaska

ANCHORAGE (AP) — A Port Angeles-bound tanker carrying more than 800,000 gallons of Alaskan crude oil lost power and is drifting in Prince William Sound in the northern Gulf of Alaska.

The U.S. Coast Guard said today the ship, the 294-metre-long Prince William Sound, is drifting away from the rocks and is in "no immediate danger of grounding."

Gold $835

LONDON (AP) — Gold soared to a world record $835 U.S. an ounce here today after spectacular new rises in New York and Hong Kong.

Trading opened in Zurich at $810 an ounce and the price quickly moved up to $820.50, a $90 advance on Thursday's closing price.

The $835 figure in London was the afternoon fix. The opening price here was $815 and by mid-morning the price had risen to $825 — $956 Canadian — a record for Europe and $65 above Thursday's high.

Silver prices also continued to rise, opening in London at a record $49.50 an ounce, up $3.50 from the price late Thursday. The previous record was $48, set on Wednesday

The U.S. dollar continued to hold firm, with only slight gains and losses, despite the gold boom. In New York, the Canadian dollar was down 7-50 at 86 cents U.S.

2 Sooke boaters missing, 3 safe

By DEREK SIDENIUS

Three persons survived but an elderly couple is missing and presumed drowned after a small boat capsized in Sooke basin early today.

The five, members of the Louis Planes family, were returning from a clam dig at Hutchinson Cove when the mishap occurred at Cooper's Cove near the Sooke Forest Products plant at about 12:30 a.m.

Missing are Planes and his wife, Barbara, of Sooke.

Sooke RCMP said the couple's son Robert Steven, 29, of 240 Island Highway, their daughter, Charlene Alice, 15, and Robert's son, Blake, 12, managed to swim to a log stringer in the boom grounds and get to shore.

The tragedy is the latest blow to the ill-starred family.

The couple have lost four of their 15 children under tragic circumstances — one died in a fire, another from tuberculosis, another in a fall while the fourth took his own life.

The elder Planes disappeared when the boat — a 15-foot runabout with a 40-horsepower outboard — suddenly turned over and sank in about 13 fathoms of water about 400 feet from shore.

Police said the family had a full load of clams on board — possibly as much as 800 pounds — and that the weight may have been a factor.

The family had gone to the clam grounds at about 9 p.m., when the tide was at its lowest. The grounds are only accessible at night by boat.

The three survivors crawled up a steep bank and made their way to the Klee Wyck Antiques, 5269 Sooke Road where their cries for help awakened owner Helmet Schumann.

Schumann alerted police and within half an hour a search was underway involving the Pearson College eight-member rescue team, Pacific Rescue Centre, Sooke volunteer fire department, RCMP, Canadian and American Coast Guards and two boomboats — one operated by the couple's son, David, from the Sooke mill.

Leif Sorensen, of Sunny Shores Resort, 5621 Sooke, one of the first persons on the scene, said although it was learned the Planes couldn't swim, there was hope they might have reached one of the many log stringers in the cove.

But as the time went on and no sign of them was found, hope the two might have survived all but vanished.

As a police officer said: "It's doubtful anyone could last more than 10 minutes in that water."

Sorenson said he found a couple of clam sacks about a quarter mile from the cove and a boomboat found the boat's gas tank which had been carried by the tide out into the basin.

The search continued throughout the night with an Albatross plane out of Comox dropping flares to light up the area.

Two helicopters, one out of the U.S. base at Port Angeles, and the other out of Comox, searched the coastline with spotlights.

The Coast Guard vessel Ready and RCMP police boat out of Sidney joined about half a dozen small boats searching the coastline.

Meanwhile a search for three men who went missing Thursday on a fishing trip to Cabbage Island north of Saturna has been called off.

The three apparently camped on the island overnight and heard the radio reports of the search when they awoke.

The three men had left Crescent Beach at 9 a.m. in an 18-foot Sangster pleasure craft.

But another search was still under way in the area of Grouse Mountain on the mainland where flares and a plume of smoke were reported Thursday night.

ON THE INSIDE

Mousetrapped morale

When workers with the morale-plagued BCR complained about mice in the lunchroom at Prince George, management responded with four mousetraps and no cheese. Page 3

Liberal Sweep in Quebec?

When Liberals talk confidently of winning all 75 Quebec seats in the Feb. 18 federal election they are not just whistling in the dark. It could happen. Page 7.

Eckardt made changes

Larry Eckardt, the man who redrew B.C.'s electoral boundaries in 1978, has taken most of the air out of the controversy over changes in his report: he made them. Page 13.

A different problem

Alberta Indian Chief Robert Smallboy's Order of Canada award has a member of Gov.-Gen. Schreyer's staff red with embarrassment. Page 15.

Provider lands a whopper

CFB Esquimalt's Provider caught a really big one in the Pacific and is waiting to see how much it's going to be worth. Page 19.

Read wins second downhill

Canada's Ken Read captured his second straight men's World Ski Cup downhill victory at Whengen, Switzerland, today. Page 20

INDEX

Births	34	Finance	8, 9
Classified	34-44	Gardening	44
Comics	24	Lifestyles	29-33
Deaths	44	People	29
Entertainment	16, 17	Sports	20-22

Payoff puzzle on page 26

Labor renews attacks on WCB injury limits

By MIKE HUGHES

A recently-established Workers' Compensation Board pilot project setting standard recovery periods for certain injuries has touched off renewed attacks from organized labor.

The B.C. Federation of Labor is hoping to raise the matter at a meeting with Labor Minister Jack Heindrich.

Critics of the project say it is an attempt by the board to cut down on costs by setting fixed claim periods for certain injuries rather than treat every case separately.

Keith Graham, director of occupational health and safety for the labor federation said he is very concerned about the program.

"The thing that bothers me is that they are saying that everybody is the same," he said.

"There are no qualifications as to age, physical condition . . . ."

However, the board argues that the intention is to ensure that individuals are being treated properly. After a period of time when they should have recovered their case is automatically reviewed.

It is an internal system to prevent people "drifting" without proper attention, the board says.

According to a WCB document dated Sept. 25, the board implemented a new medical information system using a diagnosis alert form.

The first reason for the form "is to alert adjudication staff that wage loss has been paid for the maximum period considered necessary for the particular injury in question.

"The second purpose of this form is to begin the accumulation of statistical information required to assist the medical department in their evaluation of certain injuries."

The document lists six specific injuries and gives an estimated disability period for each. For example, eight weeks for a dislocated shoulder.

The document says it will be up to the adjudicators and medical officers to ensure that under normal cir

See WCB page 2

Heinrich offers strike solution

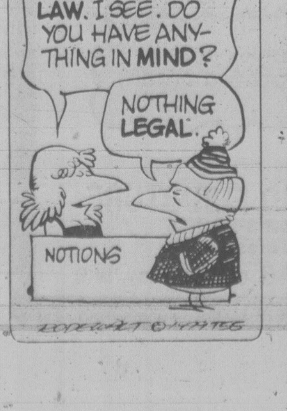
THE BYRDS
SOMETHING FOR YOUR MOTHER-IN-LAW. I SEE. DO YOU HAVE ANYTHING IN MIND?
NOTHING LEGAL.
NOTIONS

Labor Minister Jack Heinrich met with both sides in the B.C. Rail dispute today to put before them his personal proposal for a settlement of the month-old strike.

Details of the settlement proposal were not made public in advance but the minister intended to ask for a full and immediate resumption of service on the government-owned railway.

Heinrich announced his personal intervention Thursday night after 38 hours of around-the-clock negotiations.

He criticized both management and the council of rail unions for failing to reach agreement through the collective bargaining process.

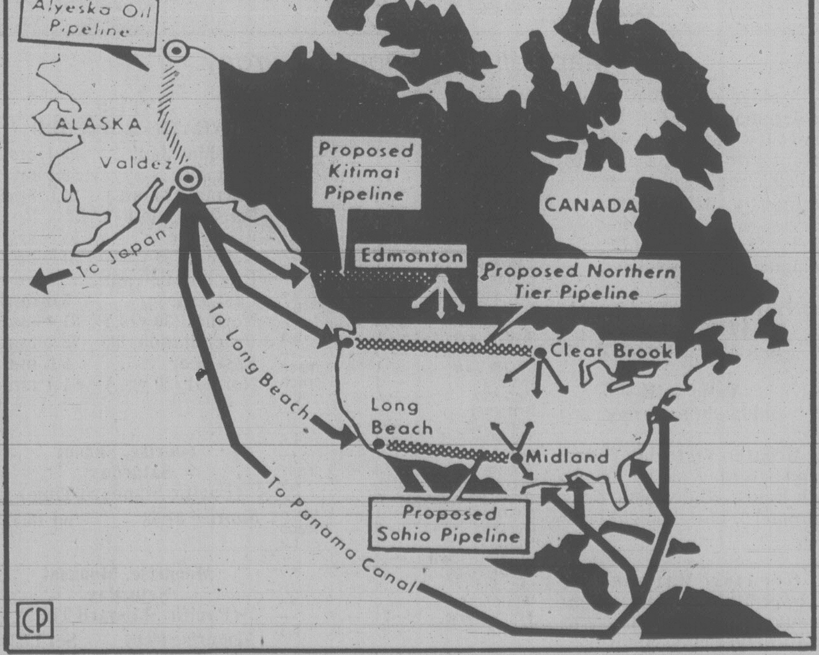

Soviet beefing invasion army: U.S.

Times News Services

Sudden and widespread Soviet troop movements in eastern Europe are apparently part of an effort to beef up Russian invasion forces in Afghanistan, the United States says.

In the Afghan capital of Kabul, there was no word on the fate of 30 to 50 American correspondents ordered expelled today for what the Soviet-backed regime called "interference" and "slanderous reporting."

The daily flight from Kabul to New Delhi — the only flight to Asia scheduled out of the country today — was reported delayed.

In Washington, administration officials reported late Thursday that the United States has "some evidence" that the Soviets were moving detoxification equipment into Afghanistan, but they said it was not clear whether the material would be used for chemical warfare.

In reporting the heavy and unexpected troop movements in eastern Europe, U.S. officials said "some of the units" the Soviets sent to Afghanistan in their Christmas week invasion were "apparently under strength" for what Moscow thought was needed.

The American officials said it was not clear whether the Soviet troops in eastern Europe were being sent to Afghanistan or whether they would replace troops from another location being sent to Afghanistan.

On the military situation in Afghanistan, the State Department spokesman said: "There are reports of civil unrest in Kandahar in southern Afghanistan after some period of quiet. We have reports that air activity by the Soviets in Afghanistan is at a very high level with numerous reconnaissance, cargo delivery and ground-support missions being flown daily."

In Peking today, Chinese official sources denied Indian press reports that Chinese troops were operating in Afghanistan in support of Moslem rebels battling the Marxist regime of Babrak Karmal.

The Press Trust of India said Chinese troops were pouring into Afghanistan on the Chinese-built Karakorum highway to fight with Moslem insurgents against Soviet invasion forces.

Diplomatic sources in New Delhi said heavy accumulations of snow would make movement on the mountain-

See SOVIET page 18

TOWN TALK

Back in November the *Times'* Saturday magazine, *Canadian Weekend*, invited readers to compose tombstone headings and *in memoriam* notices to commemorate the closing of the 1970s decade.

Canadian Weekend received 1,627 entries and the first prize winner was Victorian **Rob Lifton** of 2639 Fernwood, who receives one of the $350 prizes awarded the top three entries.

Fittingly, Lifton is a mason with Stewart Monumental Works Ltd. He inscribed his entry on a small granite tombstone.

Not only did a Victorian win first place but another Victorian, **Valerie Green** of 4246 Cheverage Place, placed among the 10 runners-up and she receives a copy of *Farewell to the Seventies*, edited by **Marjorie Harris** and **Anna Porter**, published by Thomas Nelson and Sons (Canada) Ltd.

Town Talk congratulates Lifton and Green, whose winning entries can be seen in *Canadian Weekend* with Saturday's *Times*.

★ ★ ★

There's no language problem in Quebec — at least as far as the tourist trade is concerned.

A *Town Talk* observer who returned from Quebec City says that while the Quebec government may have a passionate desire to make French the official language, those in the tourist trade have other ideas.

The tourist magazine *Voila Quebec* goes to great pains to spell out local attractions in English and French and there are all kinds of English signs to help Anglophones visiting the city.

A waitress in a downtown restaurant turned out to be from Ontario and was delighted to speak in her mother tongue again.

When it comes to tourist dollars, Quebecers can count in English as well as French.

★ ★ ★

The subtle choice of music to accompany Lieut.-Gov. Henry Bell-Irving's walk to the stage at the Women's Canadian Club meeting this week was not lost on him.

His introductory remarks to the members included a special thank-you to the club's pianist for her choice of the marching tune "Soldiers of the Queen."

★ ★ ★

You can call him Wrong Way Ian.

Ian Gemmell, a member of Dalhousie University's touring debating team, scored a first Wednesday as far as the B.C. Ferry Corp. is concerned.

Gemmell, due to participate in a debate that day at the University of Victoria, arrived on Vancouver Island aboard the 4 p.m. ferry from Tsawwassen. Then something went wrong.

Gemmell somehow took a wrong turn and reboarded the ferry, which promptly sailed back to the mainland.

Gemmell, it's reported, started debating with some passengers waiting to board for Vancouver and became so engrossed in the topic that, without realizing it, he walked back aboard the ferry with them. He even got aboard without a ticket.

He wound up in Tsawwassen and stayed on board again for the 8 p.m. sailing. This time, he boarded the bus on board the ferry for the trip to downtown Victoria.

★ ★ ★

If you're ever trying to phone the home of **Bill Simpkin**, the unit chief of Ganges Ambulance Service, don't look under the Salt Spring Island listings at the back of your phone book.

Instead, check a little farther back in the book under Gulf Islands, where numbers for all the other islands are.

No one has been able to explain to Simpkin why his Fulford Harbour phone isn't in with all the other Salt Spring listings where it belongs.

★ ★ ★

When *Lifestyles* editor **Lon Wood** interviewed Canuck members of the UN forces in the Middle East as *Times* city editor in 1975, he bought a solid gold puzzle ring kept intact until he shook his hands after washing up the other day and the ring went flying off and apart.

No problem — until discovering the two-page instruction in pidgin English are for a *four*-ring bauble — his is six.

Haida argilite carver **Doug Wilson** offered to put the Lebanese-crafted puzzle back together but after "quite a few" hours he said: "I'm stumped."

Wood would like to hear from an unscrambler whose success will be rewarded with Lebanese lunch for two at Victoria's Beirut restaurant.

★ ★ ★

It was an ill wind for a planeload of Air Canada passengers Tuesday night when they found themselves heading back to Vancouver after getting a look at the lights of Pat Bay airport.

Wind conditions were rated as hazardous.

Local Air Canada spokesman Glen Steeves said pilots have seldom encountered winds so strong in the Sidney area. It was a short-lived blast, apparently, because Pacific Western was able to make it down half an hour later.

But by that time the Air Canada plane was unloaded in Vancouver and the Victorians were heading for a hotel. They were flown home home Wednesday morning.

★ ★ ★

A royal visit is in the offing.

The word from Government House is that **Princess Alexandra** will visit Victoria on a trip to Canada April 25 to May 4, says Government House.

The princess, colonel-in-chief of The Queen's Own Rifles, will attend a regimental reunion in Toronto when she arrives and will then fly here to visit the Canadian Scottish Regiment.

★ ★ ★

If you read the *Times* story last Wednesday about the super Rotary Foundation Educational Awards for International Understanding (worth more than $8,000 but they can't be bought) and want to apply for one, here's how.

Margaret Ainslie, executive secretary of the Rotary Club of Victoria and who, if the truth be known, really runs the whole show from her Empress Hotel office, says hopefuls should write to the club at Room 663, Empress Hotel, Victoria.

Be sure and include your phone number and you'll be contacted by the appropriate chairman. It's sort of a screening system, as official application forms are scarce and the club likes to know where they're going.

The awards underwrite the full cost of study abroad, including the cost of intensive language instruction, travel, lodging and food, as well as tuition, books and lab fees.

★ ★ ★

There's been a resurgence of interest in **Emily Carr** recently but who would expect people to pay $1,000 for a book about her paintings?

Just 30 years ago you could have bought a couple of originals for that much.

But the demand for a special edition of **Doris Shadbolt**'s coffee table art book on Emily Carr has been phenomenal, according to publisher's representative **Caroline Schroeder.** The ordinary $40 edition was a bestseller, but the $1,000 boxed edition is practically sold out.

All but 10 of the hand-made edition published by Douglas & McIntyre have been spoken for, and the books won't even be finished until March.

They're boxed in cedar with a cameo of Carr on the front and a series of charcoal drawings not included in the regular edition. They were bound by hand and color reproductions were inserted individually into each volume.

There was some concern that the acid in the cedar would destroy the book over a period of years, but Schroeder says the wood has been treated to neutralize the effect.

★ ★ ★

The *New York Times* and other American publications are giving rave notices to **David French**'s play *Jitters* and actor **Roland Hewgill**, who is starring in the play, now running at the Longwharf Theatre in New Haven, Conn.

Bastion Theatre-goers will remember Hewgill for his performance is such productions as *The Comedians* and *Twelfth Night*.

Victorians can see *Jitters* for themselves when the Bastion Theatre produces it from April 4 to 19.

Under salvage laws, the forces may collect half of this boat's $100,000 value

Bill Halkett photo

They landed a beaut!

By PAT DUFOUR

Finders, keepers. Losers, weepers?

That might be the hope of crew members of the Esquimalt-based operational support ship HMCS Provider.

She unloaded in the dockyard of CFB Esquimalt today a 31-foot pleasure craft, the Ding Kuai Le, which was scooped out of the ocean about 70 miles off Point Arena, which is 86 miles north of San Francisco.

The Ding Kuai Le was one of five boats, plus a swimming pool and cargo of lumber, swept off a barge during a storm. The Ding Kuai Le was being taken from Portland to her new owner William E. Tegart, who lives on the Hawaiian island of Maui.

It appears the armed forces may be able to claim half the boat's $100,000 value under salvage laws.

Provider's captain, Capt. Rip Kirby, says his ship was steaming south in 10 to 12-foot waves when a lookout, LS Steve Wilcock, reported seeing the pleasure craft bouncing around about 800 to 1,000 yards from the ship.

The Provider launched her Zodiac inflatable with two divers, WO Chris Derosenroll and AS William Phillips, aboard.

Making their way through the rough seas, the divers determined there was nobody aboard the Ding Kuai Le. She had apparently stayed afloat because her sump pump had continued working.

They brought her to the side of Provider. By this time they were exhausted and two other divers, PO1 Ben Semanuk and PO2 Ernie Peaker, took over.

Under direction of CPO Norman Bone, the chief bosun's mate, who Kirby credits as the man "who put it all together," the divers placed a sling around the pleasure craft and she was hoisted aboard, using the helicopter crane on the starboard side of the flight deck.

"The whole operation was done in an hour. I'm really impressed with my gang," Kirby says.

The Provider notified the U.S. Coast Guard and the Pacific Rescue Co-ordination Centre at CFB Esquimalt.

Fortunately, Tegart was sitting beside his wife when the USCG phoned her to say they had bad news, her husband had been lost at sea.

Provider was ordered to bring the Ding Kuai Le back to Esquimalt while the authorities work out details of the salvage claim.

Kirby says Labatt Breweries has contacted him, saying his ship's company has been offered 50 cases of beer, courtesy of a grateful Tegart.

The gift will hang in abeyance until the salvage details have been ironed out.

Semanuk has an extra special reason for remembering his part in the salvage operation. News of his promotion was received by Kirby during the rescue operation.

Once back on board, Semanuk, who doubles as the ship's barber in his spare time, was formally promoted by his captain.

Low mortgages mostly gone but don't withdraw your bid

By MIKE HUGHES

Most of the provincial government's low-interest mortgage money for new homes has been spoken for, a B.C. Central Credit Union spokesman said Thursday.

Grant Barnwell said in an interview from Vancouver he has contacted many of the province's 161 credit union offices and the word is that the demand for the mortgages at 9¾ per cent far exceeds the supply.

However, one credit union in Victoria, Westcoast Savings, still has about half its allotted $6.7 million.

Spokesman Gordon Proctor said Westcoast is operating differently than many other credit unions in that it doesn't take applications unless a person has a specific proposal — a lot ready to be built on and plans for a house.

Other credit unions, he said, have put people on lists of those applying and will work out later whether they meet the requirements.

Under the government program, $125 million has been made available for new houses and $75 million for rental units.

The government is giving the money to B.C. Central at 8¼ per cent interest and B.C. Central is funneling it out to the various provincial credit unions for distribution at 9¾ per cent over a three-and-a-half year term.

Barnwell said that although some credit unions have more applications for money than there is money available, some of those who applied early may not meet the qualifications.

So there may still be a chance for those applying late.

A quick survey of Greater Victoria credit unions confirmed Barnwell's analysis.

A Saanich Peninsula Savings Credit Union spokesman said the demand has exceeded the supply at his branch by about 20 to 1.

The credit union's eight branches have taken roughly 200 to 300 applications for the $2.3 million allotted to the company by B.C. Central.

The spokesman said if $400 million had been made available instead of half that the credit union would have received 400 to 500 applications.

"It points out clearly that there is definitely a demand."

Vincent Devries, general manager of Victoria Public Savings Credit Union, said the company's $3 million allotment has been overextended in applications but still some of those on the bottom of the list might make it if the earlier applicants don't meet the requirements.

Several credit union spokesmen pointed out that it will probably take longer for the $75 million provided for rental unit development to be loaned out.

There is about $14 million allotted for Vancouver Island from the total amount and there is still some available in Victoria.

About $22 million was allotted to the various credit unions on Vancouver Island for new homes.

One spokesman who did not wish to be identified said the creidt unions are going to have to bear the brunt of negative reaction from those people who don't get the mortgage money because there was no more left.

Those people are going to be angry, not at the government, but at the credit unions, he said.

Six seeking crest prize

Six people have submitted design ideas to Saanich in its coat-of-arms competition.

Some of the designers put in two or more ideas, others only one, and most are on the right track, according to municipal spokesman Ken Middleton, who is running the competion which ended today.

Three designs incorporating fish have been submitted along with logos using deer, wolves and swans.

The swan idea is a particularly good one because the municipality includes Swan Lake and the birds are a common sight in Saanich, Middleton said.

All designs will be handed over to the legislative and finance committee of council for a decision. Council might use ideas taken from several of the submission, he said.

The coat of arms will include Saanich's seal and will be used on stationery, stamped on municipal police cars and placed above the mayor's chair in the council chamber.

Witness hunt in hit-and-run

Saanich police have asked for help in locating the driver of a car involved in a hit-and-run accident that sent an 18-year-old Gordon Head youth to hospital with head and neck injuries early today.

Police said Andrew Robert Watson, 4552 Balmacara, was found in the middle of the 3200-block Shelbourne at 12:21 a.m. by a passer-by.

Police believe he was hit moments before.

He is in satisfactory condition in Royal Jubilee Hospital.

Anyone who might have seen the accident is asked to contact Saanich police at 388-4321.

Boxing: 'Organized violence'

Ald. Gretchen Brewin said Thursday boxing is nothing more than organized violence but her colleagues on city council voted anyway to re-establish a boxing commission in Victoria.

"I think it's brutal, it's senseless and I think it's totally exploitive," she said. The city shouldn't give legal sanction to these "head-bashing type of routines," she said.

"I choose not to call this a sport. It's physical violence and I totally abhor this."

Boxing promoters Robert Jackson and Gerald Reddick had requested the reappointment of a boxing commission as a legal requirement for the revival of fisticuffs in the city.

They have a 20-year-old Coast Guardsman from Halifax, whose nom de guerre is Mack Truck, ready to headline a seven-fight pro-am card at the Memorial Arena. Reddick said he's won all 10 of his professional fights, nine by knockouts.

Ald. Ken Sinclair, whose parks and recreation committee recommended that council name a three-member commission, said there's nothing wrong with boxing as long as it's properly supervised. One of the commissioners would be a doctor, he said.

Fears that this would open up the way for the "So You Wanna Fight" type of fights were expressed by Ald. Robin Blencoe.

City manager Jim Bramley confirmed that once the city had a boxing commission, promoters could apply for permission to stage these matches between rank amateurs. Sinclair said his committee would reject them.

But Blencoe said to vote against establishing a commission would be tantamount to censorship, trying to tell people what sports they could and couldn't watch or participate in.

"Where does censorship begin and where does censorship end?" he asked, before he voted with the majority to set up a commission.

"There is a degree of professionalism behind this proposal," he said.

Aldermen Frank Carson and Bob Wright voted with Brewin against the commission while Sinclair, Blencoe, John Cooper, Ron McKenzie and Mayor Bill Tindall voted in favor.

Convair Coach to appeal commission order to quit

Convair Coach Lines said today it will appeal a decision by the B.C. Motor Carrier Commission to halt its direct bus service from Victoria to Vancouver airport.

Convair manager Cindy Bescott said the loss of licence apparently was the result of a hearing in Vancouver in November when a number of rival companies told the commission the Convair service was a duplication of other services.

Convair has been transporting passengers from the Dominion Hotel to Vancouver airport at a cost of $14 for adults.

The service could not be publicized because of licence restrictions but still managed to pick up 20 passengers a day.

Service has been halted now but Convair hopes it will be restored during the appeal process, Bescott said.

Hustle Bus of Victoria operates a similar service but not on a daily basis. It was formed to transport passengers in the event of fog or snow at Victoria airport.

FINAL

Port Angeles pipeline decision 'Clark's fault'

Continued from page 1

were not a very reliable partner in this matter," he added.

But Clark said today he is still optimistic that a Canadian company will build the pipeline.

He told a news conference he thinks that the Northern Tier Pipeline Co. of Seattle will have difficulty raising the necessary financing.

In that case the proposal of the Canadian Trans Mountain Oil Pipeline of Vancouver will be selected.

As late as Tuesday night Clark had urged the Trans Mountain proposal on Carter during a telephone conversation..

Clark also expressed confidence that plans of the Northern Tier group will diminish the danger of pollution on the Pacific coast.

He said Carter chose the Northern Tier route over the others for financial reasons. But he noted that Carter added that if Northern Tier cannot raise financing for the $1.23 billion project in a year he would turn to Trans Mountain.

The prime minister said he is encouraged that the Trans Mountain project still is "a very viable option."

New Democratic Party Leader Ed Broadbent also attacked the choice of the Northern Tier route, calling it completely unacceptable.

He told reporters during an election campaign stop Prime Minister Clark should immediately tell Carter that the decision the president announced Thursday cannot be accepted for environmental reasons.

Premier Bennett also wants Clark to persuade Carter to change his mind about supporting the this route.

Bennett sent a telegram to Clark today, expressing deep concern about Carter's decision and urging that further consideration be given to an all-land pipeline from Alaska.

Bennett says in his message to Clark:

"I am very concerned about President Carter's decision to endorse the Northern Tier Pipeline proposal and the attendant risk, with its construction, to the marine environment of this province.

"My government remains opposed to the increased tanker traffic in or near our coastal waters and requests that you and your government make every possible effort to have the U.S. administration review its decision and give further consideration to the all-land pipeline proposal endorsed by both our governments."

Meanwhile, Esquimalt Saanich Tory MP Don Munro and former Liberal MP David Anderson in separate interviews today proposed different solutions to the issue.

Munro said that, while Canada should continue to back the all-land Foothills pipeline, it should face changing realities and actively urge the Americans to consider Gray's Harbor as an oil port, instead of Port Angeles, where a spill would pose a threat to the Victoria area.

Gray's Harbor is at the mouth of the Chehalis River, south of the Olympic peninsula, and by using that port the tankers would not have to enter the Strait of Juan de Fuca.

Anderson today said urging the Foothills pipeline or urging the Americans to consider Gray's Harbor would simply be fighting yesterday's battles.

"There is an 80 per cent chance now that Port Angeles will become a major oil port. We should adjust to the new realities and get involved in the regulatory process in the U.S. to get the best possible deal for Canada.

"Mr. Munro's suggestion that we campaign now for Gray's Harbor is an example of why the Americans get exasperated with us and completely ignore our representations. They think we couldn't possibly be serious."

Anderson said the U.S. has been studying the relative merits of Gray's Harbor and Port Angeles for almost 10 years and has decided in favor of Port Angeles.

"It is far too late to raise that issue now."

Anderson said Canadians must get involved in the U.S. hearings that will be held. It would be possible, for example, to get an agreement that no oil tankers proceed beyond Port Angeles. That, at least, would be achieving something for Canada, Anderson said.

Soviet beefing forces

Continued from page 1

ous highway impossible at this time of year and they expressed doubts that China would become openly involved against the Soviets.

But one diplomat in New Delhi said, "There is some evidence and it would make sense that Pakistan is cushioning its border with more (Pakistani) troops" in efforts to prevent the Soviets from advancing into its own trouble-stricken tribal areas.

Chinese Foreign Minister Huang Hua left for Pakistan today for high level talks on a joint response to the Soviet invasion of Afghanistan.

Another Chinese official told a Japanese news agency Thursday he believed President Carter would come to China early this year to discuss the Afghanistan crisis.

British Foreign Secretary Lord Peter Carrington left New Delhi early today after talks with Prime Minister Indira Gandhi to allay fears of the emergence of a U.S.-China-Pakistan military alliance and said "the fear of a USSR-India axis" has developed "on the other side."

In related developments:

—A reported offer of $400 million in U.S. aid to Pakistan has been dismissed as "peanuts" by Pakistani President Mohammed Zia ul-Haq. Zia's comment came during a news conference Thursday in Rawalpindi.

—In Strasbourg, the 21-country Council of Europe today condemned the Soviet military intervention.

—A report out of Washington said the Carter administration is considering trying to set up a rival Olympic Games in some city other than Moscow and hopefully in a Third World country, but another report from London said there was little indication ofg international support to move the Games.

No probe of sale by FP

OTTAWA (CP) — There will be no combines inquiry into the takeover of FP Publications Ltd. by Thomson Newspapers Ltd., the director of investigation and research announced today.

Robert Bertrand said in a statement he has concluded that he "does not have reason to initiate a formal inquiry" to determine whether the takeover of the eight newspapers, including the *Victoria Times* and *Daily Colnist*, is detrimental to the public interest.

Bertrand said Jan. 3 he would launch a preliminary study of the Thomson bid. The bid expired Jan. 11 when it was accepted by FP.

FAMILY VALUE FAIR

the Bay

SATURDAY

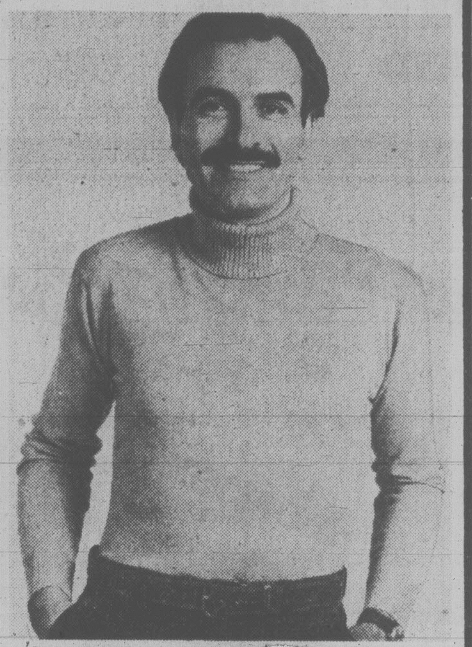

Classic coverlet ensemble

Attractively patterned in a small link design, this ensemble includes reversible coverlet, bedskirt, plus one sham for twin set and two shams for double set. Matching priscillas also available. Cotton/polyester, in brown or navy, hand wash or dry clean.

Twin ensemble
Saturday only 64.99
Double ensemble
Saturday only 74.99
96"W x 54"L priscilla
Saturday only 27.99
142"W x 81"L priscilla
Saturday only 47.99

Draperies, Downtown Vancouver (fifth), Victoria and at or through all Bay stores in B.C.

Sportshirt clearance

We've drastically reduced the prices on a large selection of young men's quality long sleeve sportshirts. Build up an entire shirt wardrobe at a fraction of the cost, when you choose from our many styles and colours. In broken sizes; not all styles in all stores.

Saturday only 9.99

317, Downtown Vancouver (main), Victoria and at or through all Bay stores in B.C.

Men's dressy turtlenecks

For easy care good looks at super low price, choose our 100% acrylic turtlenecks. Available in assorted versatile colours, to mix and match with all your casual clothes. Machine wash and dry. Mainly medium and large sizes.

Saturday only 4.99

Baymart Men's Furnishings, Downtown Vancouver (mall), Victoria, Park Royal, Richmond, Surrey, Lougheed, Champlain and Coquitlam.

Baycrest
Stereo/Calendar

Baycrest clock radio

Wake to music or alarm with this deluxe AM/FM clock radio, featuring easy-to-read LED display that shows time, sleep time and date. Snooze bar temporarily delays alarm. Also features power failure indicator.

Saturday only 54.99

Portable Electricals, Downtown Vancouver (fourth), Victoria and at or through all Bay stores in B.C.

Sturdy baby walker

Tomorrow's the last big day of Baby Week—so save now on this moulded polypropylene walker. It lets baby take his or her first steps easily and safely, and features a padded bucket seat. In yellow only. Reg. $20.

Saturday only 11.99

Baby Shop, Downtown Vancouver (second), Victoria, Park Royal, Richmond, Surrey, Lougheed, Champlain and Coquitlam.

Vinyl fashion handbags

Keep everything in its proper place, with our handy, easy care handbag. It features two deep, zippered pockets, with a center compartment that opens out to hold your identification, change, glasses and more. In classic colours of black, brown or tan.

Saturday only 15.99

Handbags, Downtown Vancouver (main), Victoria, Park Royal, Richmond, Surrey, Lougheed, Champlain and Coquitlam.

CP Air
© 1979 Walt Disney Productions

Win a trip to Disneyland!

In 1980 Disneyland will be 25 years old. And, what a celebration has been planned. All during the year, Disneyland will be the scene of the biggest and best family reunion ever.

Your family could be one of the lucky ones to join in the fun and festivities. The Bay is giving away four grand prizes; one each to four lucky families of four. Each prize includes round-trip CP Air transportation from Vancouver, accommodations at the Inn at the Park, in Anaheim, California, plus Disneyland admission and amusement tickets for three days mid-week.

To enter, simply pick up an entry form and complete contest rules at any participating Bay store. Deposit it in marked barrels. No purchase is necessary. Mail entries are not acceptable.

Prize trips are subject to availability. Approximate total value of each of the four prizes, based on a family of two adults and two children: $999.

The winner of each trip will be the first entry (selected by random draw) who can correctly answer a skill testing question.

This contest is subject to all applicable federal, provincial and municipal laws. Contest closes at store closing time. January 26, 1980. Winners will be notified by registered mail.

Our first winner is Mr. John A. Watson of Vancouver. You could win, too — enter soon!

the Bay master charge VISA

Show your Bay Shopping Card!
Master Charge and Visa are also welcome.

Hudson's Bay Company

FINAL

270 EXCHANGE REAL ESTATE

12.7 ACRES
SALTSPRING ISLAND
Will trade with additional cash for residential or residential revenue or sell for $35,000 Call GERRY FINNIGAN 388-6258. Cedric Steele Realty Ltd.

EXCHANGE SIX ROOM ADULT only carefree waterview condo with 22 ft. cruiser on Tsehum Harbour, Sidney, for rural property with acreage, Mainland or Island. 656-6062.

271 LOTS FOR SALE

At
BROADMEAD

WE HAVE IT ALL

Sunny seaviews, meadows, private lanes, rocky outcrops, treed seclusion, quail, pheasant and more. If you've been looking for that special spot for your new custom residence, visit us at Broadmead, a community of quality homes, created with care to preserve and compliment its unique natural beauty.

New homesites are now being created, visit our office display home and we will be pleased to show you homesites which are currently being developed for sale, and also areas which are now being planned for development in the near future.

TAKE THE FIRST STEP TO BETTER LIVING!

Visit us at our
office-display home,
950 Royal Oak Drive
8:30 A.M.-5:00 P.M. 658-5291
or call
Jeannie Dewhurst
Royal Trust Corp.
384-8001 or 658-8980

Park Pacific

DEAN PARK ESTATES

Superb treed lots in a beautiful natural setting, many with spectacular ocean views of Haro Strait, Mount Baker and The Gulf Islands. Totally planned and controlled to protect its special environment and your investment.

Located in North Saanich on the slopes of Mount Newton adjoining John Dean Provincial Park. One-third acre lots with wide street frontage, to give you plenty of room and privacy. All fully serviced and priced from $36,000.

Entrance close to Panorama Leisure Centre on East Saanich Road. From Highway No. 17 turn off at McTavish. Site office open daily from 10:30 to 4:30.

656-7041
or
Murray Lawson, 592-2912
388-6275, Pager 2478
383-4124 anytime
Park Pacific Investments Ltd.

BIRCH ROAD
½ acre treed lot near Deep Cove marina, city water avail. $29,000.
652-1852 Dick Howes 656-5584
Block Bros. REalty Ltd.

SOOKE BROOME HILL
Affords distant view of Olympics. $15,000.
478-5561 (bus) BOB PAUL 478-2477
BLOCK BROS. REALTY LTD.

ROCKLAND AREA
Beautiful building lot. Tremendous sea view. Area of expensive homes. 1 lot only $79,500.
PETER TER VEER 479-1588
AL MATTEO 477-5120
Royal Trust 384-8001

A PERFECT ¾ ACRE LOT FOR your energy miser home in Broomhill subdivision, Sooke. $14,500 with excellent terms. Take advantage of the new government mortgage rate and build now. Serious inquires only please. 478-4829

$17,500; BEAUTIFUL LOT ON Maple Ave. in Sooke. Level, good trees and potential sea views. Mike Sweeney is service. Call MIKE SWEENEY 388-5050. CASTLE PROPERTIES LTD. 386-6164.

9¾% MORTGAGE
To qualify Purchaser, let us build you a home on this 9,000 sq. ft. lot, 1 block from Glen Lake. Call Alex Martin 478-7970.

TWO ACRES SHAWNIGAN Lake on Harvey Road close to water access, cleared and fenced, excellent perc, owner can assist in financing, $29,500. 383-1801, 743-3084.

½-ACRE WATERFRONT
Landsend Road. Level lot with beach access. $85,000. For sale by owner. 656-7173 after 6pm. or paging service 384-8075 pager number 1513.

SEA GLIMPSES
High lot with partial views of Brentwood Bay. Approximately 8,500 sq. ft. $37,500. 658-5969

TWO LOTS FOR SALE WITH complete plans ready for us to build. Purchaser should be able to qualify for the Government 9¾ mortgage. 658-8846.

SEVERAL VARYING HOUSE plans to suit .4 and .3 acre sites. Acceptable building budget to meet term mortgage of 9¾, phone Rick at 478-6642 or 383-1734.

SEA VIEW
Rare lot, 87x117, quiet Deep Cove, $41,500 or offers. 477-4441.

85'X296' TREED LOT IN NORTH Saanich. Southern exposure. Slight slope. Proven well. $31,000. 652-3836.

FOUR BUILDING LOTS
Seabrook area off Stelly's Cross Road, some with views. $29,500 to $31,000. 386-3389.

EXCELLENT CORNER LOT, .45 acre, backing onto golf course in Shawnigan Lake Estates. $17,900. 478-8843.

CUSTOM HOMES, PLANS available to suit lots. Morgages at 9¾%. Call Rick 478-2969.

PRIVATE 106X70 LOT OFF lane, well developed shrubbery close to town. 384-3759.

CHOICE OAK BAY LOT, 1 block from village, $65,000. Owner, 598-7715

LARGE FLAT LOT IN BEAUTIful Sooke Broomhill subdivision, asking $16,000. 478-2998

LEVEL SERVICED DUPLEX lot 60X132', Skinner Street. $30,000. 385-3120.

SOUTH OAK BAY
¼ acre choice R1 lot, $85,000. Owner 592-0989

105X72' LEVEL LOT, VIEW POtential, fully serviced soon. Asking $32,900. 479-7608.

CROFTON LOTS, 400 YARDS from ocean. Offers-$13,500. 748-2025 evenings.

OCEAN AND FANTASTIC VIEW lot, with water, power, perced. $45,800. 478-0245

LOT WITH VIEW IN VICTORIA, by owner. Phone 384-1051.

271 LOTS FOR SALE

NOW HERE'S AN INTERESTING LOT TO CREATE A BEAUTIFUL HOME $18,500!
A large wooded setting amongst expensive contemporary homes. Almost ½ acre, just a short walk to the beach. The lot comes with Country Club privileges including golf course, boating, swimming and guest accommodation in the nostalgic Lakeside Inn. This is the perfect setting for your recreational property or permanent home. We have a custom home builder waiting for your instructions if you so desire. Situated in the Shawnigan Beach Estates, 35 minutes drive to town. Take advantage of the 9¾% money and call JACK PETRIE at 598-8736 (res.) or 598-3321 (bus.).

9¾%, 9¾%, 9¾%!!!
Do you qualify for the new mortgage program? If so please call me today for your building lot. We have 3 2-acre lots off of Cameron-Taggart Rd. (Shawnigan, Mill Bay). Priced to sell at $22,000 each. Hurry on this as funds and lots will go quickly. MLS. DARRYL YOUNG at 388-5464 pager 526.
JACK MEARS OAK BAY REALTY LTD.

P. R. BROWN
AND SONS LTD.

BRENTWOOD
Large fully serviced treed lot, sea glimpses, near Butchart Gardens. Price $34,900.
385-3435 AL VICKERS 652-2257

SOOKE
10 acres. Good road access (take first left, Connie Rd., after 5169 Sooke Rd.) Year round stream. Some pastureland. Interesting building sites. Very fairly priced at $41,000. MLS.
DAVID SCOTT
P. R. BROWN & SONS LTD.
762 Fort St.
385-3435

CUAULTA HEIGHTS
On Park-Like
Triangle Mountain
NOW ONLY 2 LOTS AVAILABLE
Lot 31 - .40 A. - $23,200
Lot 32 - .40 A. - $23,000
Salesperson on site Sunday 1:30 pm to 4:00 pm or for info. 658-5713.

MILL BAY LOTS
4 ACRES - ½ TREED
$33,500
$377 DOWN - $377 MONTHLY

5 ACRES - CLEARED
$31,500
$355 DOWN - $355 MONTHLY

11% FINANCING

PIPED WATER - HYDRO
PAVED ROADS
For further details please call Rick at Douglas Hawkes Ltd.
384-7128 721-5161

LOT #4 LANDSEND ESTATES
4000 Sq. M. (approx. 1 ac.)
TREED LOT
LOCATED IN N. SAANICH
This lot backs onto a 60 acre wilderness park complete with Bridal Trails and Foot Paths reserved for your pleasure.
SERVICED BY MUNICIPAL WATER AND ROADS, HYDRO, WITH TELEPHONE AND CABLE TO FOLLOW
$33,500
For Brochure please call Rick Hawkes at Douglas Hawkes Ltd.,
384-7128 721-5161

SHAWNIGAN LAKE
WATERFRONT
Building lot in two parts. 35'x100 for your boat and beach house and 50x172' for your dream home overlooking the lake.
Asking $38,000
Call Leo Pigert 388-7868, Res. 598-1975
Evan Williams 388-5464 Pgr. 745
Dunsmuir Properties
388-7868

1 ACRE BUILDING LOT
Nicely treed 1-acre building lot. Site in, all approvals obtained. Located at the bottom of Triangle Mountain on Walfred Road. Asking $33,000.
NORMA SAUNDERS
478-5561 478-9182
BLOCK BROS. REALTY LTD.

9¾% Money Needs A Building Lot!
1.07 acres on a southern slope in North Saanich. The property has been perc tested and has water. A building site has been cleared. Bring your house plans and get started! MLS. $29,900. To view or for further info. please call
TRICIA PARKER
477-7291 Anytime
D.F.H. REAL ESTATE LTD.

9¾% FINANCING TO QUALIFIED PURCHASERS
3 large lots in prime Cedar Hill area ready for your custom home. Owners wil build to suit your needs so that you may take advantage of 9¾% financing. Funds are limited so lets discuss your plans now! Call GORDON DOVEY 721-5049 or JOHN MACDONALD 384-9160 Office 477-7121. A.E. LEPAGE WESTERN LTD.

PROBABLY LAST VIEW LOT IN Sidney. Golden opportunity to build your own home. Already built brand new finest double garage and finest greenhouse in Sidney. 15,000 sq. ft. (⅓ acre) 70' frontage to ocean. Incredible views of Active Pass, Mt. Baker, Sidney and James Islands, the Olympics, Mt. Newton and Malahat. Garage magnificently equipped with 18 power outlets, 16' workbench, 16' strip lighting. Genuine cash offers on $49,500. 656-7887.

NEW HOMES 9¾%
NEW SUBDIVISION
13 view lots high Taftersall. Owner will custom build your new home. This subdivision is private & each new owner will own a share of an existing tennis court. Take advantage of the 9¾% money that is now available. Call 384-8391, 384-9793.

WANTED!
First class, south facing lot, Gordon Head area or high, sunny Oak Bay lot. Building to complete fall or later. Builders take note! Custom package deal desirable. Call Lynette Delahunt 592-9224 or 592-2407.
MARGETTS & GOWER
OAK BAY PROPERTIES LTD.

OLDER COTTAGE IN SIDNEY
Located on two lots close to downtown Sidney to be sold as package only. $59,900.
652-1852 Dick Howes 656-5584
BLOCK BROS. REALTY LTD.

DEEP COVE
Secluded, treed, ¾ and 1-ac. lots side by side on Southern slope. From $26,500.
656-4000 K. DROST 656-2427
SAANICH PENINSULA PROPERTIES LTD., SIDNEY

271 LOTS FOR SALE

SOOKE VILLAGE
Several lots left adjacent shopping centre. Some residential and some commercial. Seaviews. As low as $20,900.
June Corby 478-8780
Century 21 Suburban 478-8316

273 PROPERTY FOR SALE

FIVE ACRES
$35,000
SOOKE
A very desirable property on Robinson Road, off Otter Point Road — 330'x660' deep — gentle slope — subdivideable into two parcels.
IAN BOORMAN
Off. 595-1535 Res. 592-3335
BOORMAN INVESTMENT CO. LTD.
2045 CADBORO BAY RD.

APARTMENT ZONED
Just recently rezoned to RM 2. Prime location in Saanich. Over 25,000 sq. ft. Asking $10 per sq. ft. Take advantage of the new government mortgage rates.
386-3231 MIKE REID 658-8419
BLOCK BROS. REALTY LTD.

36 ACRES WITH WRITTEN APproval to subdivide into 7 parcels (5 acre average and 2 acre minimum) 4 bedroom house, 5 minutes to new hospital. $235,000. 479-9940.

274 PROPERTY WANTED

WANTED
SUBDIVIDABLE PROPERTY
Cash for subdividable property or building lots. Immediate decisions. Mr. Munro, 386-3585, anytime, Victoria Realty Ltd.

OAK BAY AREA
Urgently required for qualified purchaser. 3 bedroom home, up to $100,000. Your call will be appreciated. Please call:
MRS. PAT WALKER
478-5561 (bus) 474-1581 (res)
BLOCK BROS. REALTY LTD.

LARGE BUILDING LOT OR small acreage required Saanich Peninsula, Ardmore, etc. Please call FREDDY STARKE 386-6164 or BOB KOHLRUSS 656-0085 Small level building lot for retirement home required. Victoria or Saanich. Quick decisions. FREDDY STARKE 386-6164 or 595-1175.
CASTLE PROPERTIES LTD.

CASH BUYER
Builder requires lots or subdividable property. Quick decision guaranteed. Please call.
386-3231 MIKE REID 658-8419
JOHN ADANK 479-8135

URGENT
Wanted immediately, lots and sub-dividable land. Cash paid.
LEE WROBEL—
RANDY SMALL
British American Realty Ltd.
385-1431

WANTED
1-3 acres in Saanich or Highland district. Not over $50,000.
LEN LEDOUX 382-9852, 381-2233
OCEAN CITY REALTY LTD.

WANTED: BUILDING LOTS OR sub-dividable property in Saanich. Prefer in Gordon Head area. We have new houses to trade if needed. N & B Mamic Construction, 477-4736.

CASH FOR
Land for development for subdivision, lots in the Victoria area. Kasapi Construction, 386-6191.

WANTED: SUBDIVIDABLE lot or single lot. In Brentwood or Colwood, Metchosin area. Private. Phone before 5pm, 385-9151

WANTED: 10-20 ACRES AERable and wooded, please call 642-3876.

WANTED: LOT OR SUBDIVIDable property in the Victoria area, Colwood etc. 598-1861

WANTED SOOKE OR COLWOOD lot. Will consider all sizes and any price under $20,000. 479-4554.

NEWLY WEDS SEEK WOODED or seaview lot, in Victoria area. 592-56635.

280 ACREAGE FOR SALE AND WANTED

IMAGINE
45 ACRES
AT THETIS PARK
FOR ONLY
$99,000
Now you can enjoy remoteness and seclusion and still be in the 6¼ mile circle. Call
GORDON STEVENSON
British American Realty Ltd.
385-1431

URGENTLY NEEDED
Can you help? I have a purchaser urgently looking for acreage. Saanich Peninsula, around 10-12 acres, for a country estate. Prefer farmable land, some trees an asset, or property that could be cleared. Small older buildings O.K. Give me a call, maybe we can help each other. NEIL R. MACDONALD 386-3494
CENTURY 21 Western Homes
1037 Cloverdale Ave.
386-3494 (24 hrs)

$5,000 DOWN
10 ACRES METCHOSIN 400'x1500' approx. Owners will carry balance as FIRST MORTGAGE at 12% open. 50 year amortization.
Call:
A. KLENMAN 388-7868
DUNSMUIR PROPERTIES LTD.

6 ACRES, APPROX. 2 ACRES flat land, good well, with cabin—all commodities. 20 minutes from town. Asking $44,000. Please call after 6pm weekdays 478-9285.

320-ACRE ALBERTA PARCEL, offers on $71,000. 388-4959.

285 UP ISLAND PROPERTIES

Hobby Farm — Duncan
Lush 4.13 Acres
Quiet and SECLUDED location, very ATTRACTIVE older style home, completely modernized and updated, has over 1400 sq. ft. on main floor with 2 bedrms., 20x16 LR with open beams, huge kitchen, luxurious master bedrm. with en-suite incl. JACUZZI tub, 2 bedrms. and bath upstairs. DOUBLE WINDOWS. Outbuildings include: barn, boathouse, double garage with workshop. Lush green pasture land, fruit trees. A very exceptional property!
$98,000
JERRY MIREAU
477-7291 (Bus) 477-4070 (Res.)
D. F. H. REAL ESTATE LTD.

3-BEDROOMS AND DEN, NO-step bungalow on 1-acre with mountain and pastural views, just 2-miles from Duncan stores, this 6-year old home has ww carpeting, 3 sets plumbing, 2 fireplaces, built in dishwasher, Jenn-Air range, and garburator. Insulated gold medallion standards. Large double attached garage, fenced back garden. Clear title home. $79,900 (firm). 112-748-9174. Owner.

ENGLISHMAN RIVER
5 acre parcels on this famous river near Parksville from $22,900. Terms available.
Brynelsen Benzon Realty
689-7556

JAYNES RD., DUNCAN. 1.03 acre lot, fully serviced, treed, secluded. Overlooking small valley. $32,500. Mr. Lamb 598-8446 after 5pm

285 UP ISLAND PROPERTIES

WHITTOME'S

QUAMICHAN LAKE SECLUSION
Hidden in its own 2.2 acres, this 4 bedroom executive home is a family's delight. There is a large yet cozy living room with a stone fireplace, sunny formal dining room, a good sized rec. room, an office or study, and a large sauna. One of the interesting features is a private sitting room with a brick fireplace off the master bedroom. A huge sundeck wraps around the cedar clad home and looks out over the lake. There are numerous fruit trees in the grounds. The property is located on Maple Bay Road and is only minutes from town. Asking $119,000 with AN ATTRACTIVE EXISTING MORTGAGE AT 10¼% INTEREST. #598.

EXECUTIVE LAKEFRONT HOME
97' of your own accessible lakefront on Quamichan Lake - plus a contemporary 4 bedroom home of gracious proportions. Huge rock fireplace in living room. Formal Dining room, Atrium. Custom built kitchen, large master suite with its own sauna and private sundeck. Family room with fireplace. The rooms are view orientated, and there is a full length sundeck across the front of the home to take full advantage of the location. The house is privately situated on its own ½ acre at the end of a cul-de-sac, half way between Maple Bay and Duncan. An exceptional buy at $119,000. For an appointment to view please call Vera Auchinachie of J. H. Whittome & Co., Limited - 254 Trans Canada Hwy., Duncan at 748-0381 or 746-6509 Anytime.

HOW TO WRITE
A GOOD
CLASSIFIED ACTION
AD

1—IT'S BEST to start your ad with the name of the article or service you have to offer. If you have an apartment, room, etc., for rent, or property for sale; start your ad with the location.

2—BE CLEAR. Readers respond more quickly and favorably by giving complete, definite information. Always include the price in your advertisement.

3—MAKE IT EASY for the reader-prospect to reach you. Always give your telephone number or your name and address. If you do not have regular hours, state a preferred time for the prospect to get in touch with you.

4—PLAY SAFE. You get the greatest reader attention by using consecutive insertions. A six-day order is best and costs less, and you can, of course, stop your ad as soon as you get the results you want. You pay only for the days your ad appeared. Lower yearly rates are available to those who wish to keep their services or products before the public.

5—PLACE YOURSELF in the reader's position and ask yourself what you want to know about your offer. The answer you give will make a good Want Ad.

6—GIVE YOUR PROSPECT every inducement you can with good copy. Classified action ad readers have the money and are already interested in buying the merchandise or service you have to offer; the details and information you give are the most important.

7—TO PLACE YOUR AD; call 386-2121, your direct line number to fast Want Ad action. A courteous, efficient advisor will be glad to help you word and place your order. And remember, Classified Action Ads afford you the most complete coverage. Telephones are open 8:00 a.m. to 6:00 p.m. Monday through Friday, 8:00 to 5:30 p.m. Saturday. Don't allow the reader to speculate.

290 FARMS FOR SALE AND WANTED

BERRY FARM SAANICH PEN.
Almost 5 acres of farmland in one of the most desireable farming areas Victoria has to offer. Modest 2-BDRM farm cottage with central heating, 3 pce. bath on city water and hyro. Outbuildings for 5 vehicles, parking lean-to. $120,000.
THE ZIEGLERS
595-3151, or
384-8075, Pgr. 310
SEASPRAY PROPERTIES LTD., 595-3151

WANTED: 4-15 ACRE FARM LOcated in Saanich Peninsula or outlying Duncan areas. Phone Victoria collect at 384-2262.

293 GULF ISLAND PROPERTIES

12.7 ACRES
SALTSPRING ISLAND
Will trade with additional cash for residential or residential revenue or sell for $35,000 Call GERRY FINNIGAN 388-6258. Cedric Steele Realty Ltd.

294 MAINLAND AND OUT OF PROVINCE PROPERTIES

Moving To Kelowna?
12.65 acres 9 mins. from Kelowna City Centre. S/Div. plans being prepared. $97,500 or trade for property in Victoria area.
652-3006 Alex Davidson 479-1667
J. H. Whittome & Co. Ltd.

Deaths and funerals

305 DEATHS and FUNERALS

BARNES — At the residence on January 16, 1980, Agnes Anne Barnes, in her 76th year, beloved wife of John Thomas Barnes, of 945 Lawndale Avenue, a resident of Victoria for over 40 years. She also leaves sisters, brothers, nieces and nephews. She was a member of Victoria Chapter No. 17, O.E.S.

Funeral service in McCall Bros. Chapel, Johnson at Vancouver Streets, on Monday, January 21 at 3:30 p.m. with the Rev. Dr. G. Struthers officiating, followed by cremation. Flowers gratefully declined. Donations, if desired, may be made to the Canadian Arthritis & Rheumatism Society, 317 Cook Street, Victoria.

BENNETT — On January 15, 1980, Clarence A. (Duke), beloved husband of Madeline Bennett of Victoria. Survived also by three sons, Emile, Meyronne, Saskatchewan, Ralph, Ottawa, Charles, Victoria; one daughter, Mrs. W. N. (Trinette) Prior, Victoria; 15 grandchildren; one great grandchild; three brothers, Hugh and Milton, Victoria and Stewart, Riondel, B.C.; one sister, Mrs. Ella Arlitt, Vancouver.

Private family service was conducted by Rev. J. P. Vogt. Interment Hatley Memorial Gardens. Arrangements through First Memorial Services.

GILLMAN — Edward (Ted) L. of Maple Bay Road, Duncan, passed away peacefully at Cowichan District Hospital on January 15, 1980. Beloved husband of Mary and father of Kathy, Dick, Linda and grandchildren David and Ann.

Memorial service will be held at St. Peters Church, Quamichan, on Saturday, January 19, 1980, at 2:00 p.m. with cremation to follow. Flowers gratefully declined. Friends wishing to do so may donate to Cowichan District Hospital Coronary Care Unit.

GRUBER — Suddenly on January 14, 1980, Mr. Hans Gruber, aged 67 years, born in Romania, late residence, 1712 Hovey Road. He leaves his wife, Melita, at home; sons, Fred, Parksville, B.C., Rolf, Frank and Helmut, Victoria, B.C., daughters, Erika, Victoria, B.C., and Freida, Duncan, B.C.; 14 grandchildren, one great grandchild.

Service in the Sands Mortuary Limited, "Memorial Chapel of Chimes", 1803 Quadra Street, Victora, B.C., on Monday, January 21, 1980, at 1:00. Flowers gratefully declined. Those so desiring may contribute to the B.C. Heart Foundation, 1008 Blanshard Street, Victoria, B.C. V8W 2H5.

SANDS — VICTORIA

PELTENBURG — In Victoria, B.C. on January 16, 1980, Mr. Edward Peltenburg aged 77 years, of 3156 Woodburn St., formerly from Holland. He leaves his wife, Maria; daughter, Mrs. Irene Priestley, of Pakistan; 2 sons, Stanley of Montreal and Edgar in Scotland; 8 grandchildren.

Private funeral service in the FAMILY CHAPEL of McCall Bros. on Monday, January 21, at 11:00 a.m., followed by cremation.

ROSS — Peacefully on January 15, 1980, Mrs. Ethel Ross, aged 87 years, born in Birkenhead, Cheshire, England and a resident of Victoria, B.C., for the past 27 years, late residence, 3809 Hobbs Street. Mrs. Ross was predeceased by her husband, Peter, in 1968. She leaves her sons, Major General Norman H. Ross, Victoria, B.C., Mr. Frederick A. Ross, Stockton, California; daughters, Mrs. J. (Anne E.) Simpson and Mrs. R. W. (Ethel) Ball, Victoria, B.C.; one grandson; three granddaughters; one great grandson; two great granddaughters.

Service in the Sands Mortuary Limited "Family Chapel of Memories", 1803 Quadra Street, Victoria, B.C., on Friday, January 18, 1980, at 3:00 p.m. Brigadier General the Venerable J. Cardy officiating. Cremation.

SANDS — VICTORIA

308 CARDS OF THANKS

MRS. KAY WOOD WISHES TO give special thanks to the ambulance personnel, specialists, doctor and staff of the Victoria General Hospital for their kindness, concern, and help on January 14th during the final hours of her late husband, Harry McDermott Wood. She also wishes to extend thanks to their friends for their expressions of sympathy and concern.

Mrs. Violet Jacobson and family wish to express sincere appreciation to friends and neighbours for the flowers, cards and letters during their recent bereavement of their husband, father and grandfather, Ted. Special thanks to the staff of the 3 West Royal Jubilee Hospital and Dr. George Rasmussen, Canon Rev. R. D. Mac Rae and McCall Bros.

309 IN MEMORIAM

JUSTICE — In ever loving memory of Molly who was taken from us 34 years ago today.

Deep in my heart her memory
is kept
To love to cherish and never
forget.

—Sadly missed by Mrs. T. Green, R.R. 1 Parksville.

THEY SHALL GROW NOT OLD AS WE WHO ARE LEFT GROW OLD, AGE SHALL NOT WEARY THEM, NOR THE YEARS CONDEMN, AT THE GOING DOWN OF THE SUN, AND IN THE MORNING, WE WILL REMEMBER THEM.
WITH GRATITUDE, SANDS

BURTON - In loving memory of Robert (Bob) Burton who passed away Jan. 17, 1971. —Always remembered by his loving wife and son Robert.

Sleep on dear
good mother,
it has been
long years

Since you left
our hearts
filled with sadness
and tears

Yours was a heart
that was blithesome
and gay

Scattering sunshine
all along
the way

You know how we love
you
and, yes,
love you yet

Though God took you
from us,
we cannot
forget.

God in his wisdom
has recalled

The boon
his love had given

And though the body
slumbers here

The soul
is safe in heaven.

310 FUNERAL DIRECTORS

Sands

COMMUNITY
CHAPELS
DEDICATED
TO SERVING
Vancouver Island
Families

HERE
WHEN
YOU
NEED US

Your Seven Community Chapels

VICTORIA	388-5155
SIDNEY	656-2932
COLWOOD	478-3821
DUNCAN	746-5212
LADYSMITH	245-2331
NANAIMO	753-2032

We Care About
Vancouver Island Families

Sands

McCall's

FRIDAY
GEDDIE
Mrs. Marjory Florence
3:00 p.m. FLORAL CHAPEL
MONDAY
BARNES
Mrs. Agnes Anne
3:30 p.m. FLORAL CHAPEL

McCALL BROS.
Funeral Chapels
JOHNSON AT
VANCOUVER STREETS

For Funeral
Information
Phone 385-4465

Hayward's (B.C. Funeral Co.)
Thomson & Irving

Funeral Chapels
1625 Quadra St.
386-3505

CUNNINGHAM
FUNERAL CHAPEL
1155 FORT STREET
Phone 384-5512 or 384-8626
Offering dignified moderate service for all. Geo. S. Cunningham, owner, manager.

FIRST MEMORIAL SERVICES
Serving the Public and Exclusive Area Undertakers for the Memorial Society of B.C. 658-5244.

311 MONUMENTS

STEWART MONUMENTAL WORKS LTD.
ESTABLISHED 1896
Marble fireplace and tabletops
1403 May St. 384-3452
Memorial of Distinction

Mortimer's Monuments
383-6421
709 KINGS RD. (at Douglas)
FOUNDED 1877

312 FLORISTS

Daisy Chain Florist
382-2512 435 Simcoe St.

UNIVERSITY OF VICTORIA
INVITATION TO TENDER

Sealed tenders for the construction of STADIUM & RALSTON AVENUE UNDERGROUND ELECTRICAL SERVICES will be received by the University of Victoria up to 2:00 p.m. Pacific Standard Time on Thursday, 14 February, 1980.

The work consists of the construction of an underground duct system, the supply and installation of high voltage cable and related work.

Plans and specifications may be obtained from the Office of the Campus Planning Department, Room 109, Saunders Building at the corner of McKenzie Avenue and Finnerty Road, Victoria, B.C., on payment of a deposit of Twenty Dollars.

Tenders shall be submitted in accordance with the Instructions to Bidders contained in the specifications and shall be accompanied by a bid bond in the amount of 10% of the tendered price.

Tenders shall be delivered to the Office of the Director of Campus Planning at the above address.

The lowest or any tender will not necessarily be accepted.

I. W. Campbell, P.Eng.
Director of Campus Planning

Notice of Application for Freight Tariff Increase

An application has been made to the Motor Carrier Branch for a freight increase, hauling live poultry which will be effective Feb. 1, 1980.

Anyone wishing information on the new rate may contact us at:
4341 Happy Valley Road
R.R. 1 Victoria, B.C.
V8X 3W9
Dated Jan. 15, 1980
H. Volk Transport

SHERIFF'S SALE

Under and by virtue of Writs of Seizure and Sale issued out of the Supreme Court of British Columbia and the County Court of Vancouver Island, Victoria Registries against the goods and chattels of:

(1) David Lloyd Glover and Timothy Craig Durkin

I have seized and will offer for sale all the right, title and interest the defendants have in 50 common shares npv purported to be owned by David Lloyd Glover in Steffl Industries Corporation and 50 common shares npv purported to be owned by David Lloyd Glover in Tres Chic Discoteque Incorporated and 50 common shares npv purported to be owned by Timothy Craig Durkin in Steffl Industries Corporation.

Terms of Sale: sealed bids in writing to be submitted to the undersigned by 12:00 noon, Friday, January 25, 1980 together with a certified cheque made payable to the Sheriff, Vancouver Island Region No. 1 for 10% of the bid. The right to reject any or all bids is mine.

For further particulars apply to the office of the undersigned.

Deputy Sheriff Holmes
Sheriff's Office
Room #1-850 Burdett Ave.
Victoria, B.C. 387-6811

gardening
hilda beastall

How to start ginger roots

Indoor gardeners have, no doubt, given more than a casual look at the dried ginger roots that have been so abundant in produce displays lately.

The roots appear much like the tubers of many favorite irises, with strong growth buds just waiting for warmth and moisture to start some kind of top-growth.

Well, anyone with a little patience can get that started. The leaves of ginger are not spectacular, but gently rubbed they have the fresh scent of ginger, although it is the creeping root that is the source of the spice of that name.

In the warmth of the home or heated greenhouse, the plant is perennial and at some time in its life should produce a foot-high stem bearing purplish-rose flowers. These I have not yet seen but shall try again to reach the flowering stage since the last project was unavoidably cut short several years ago.

If you are interested in getting the project started while winter is still with us, look for a couple of pieces of root ginger each having at least two swelling knobby growths.

These will be the growth buds. If a large piece of the root has no knobs, it could be cut off to grate for cooking, and the portion with knobs is planted. Root ginger adds and brings out fine flavors of foods, as Chinese cooks well know.

Allow a cut surface to dry at room temperature for 24 hours, then set the two pieces of root closely together in a four-inch pot of compost containing sand.

Be sure there is a piece of curved stone or broken pot over the drainage holes in the pots, for the compost must be kept moist without being saturated. Warmth and moisture are the chief requirements for getting ginger root started in growth.

A plastic bag of the soft clear kind used for bagging vegetables at the markets makes a successful propagator. Stand the pot in the bottom of the bag. The pieces of ginger root are set side-by-side with the eyes of the growth buds just at compost level. Place two slender sticks one each side of the pot to hold up the bag, then close the top of the bag (now filled with air) with a tie.

Attach a name-tag somewhere on the outside with date of planting and the name "Ginger Root" or you'll never know what queer thing you planted way back in January, 1980.

Place the pot in its bag in a warm spot; open bag once a week to check for moisture in compost.

When green shoots appear in four to six weeks, place pot in light window, still warm, but not in hot sunshine. The plastic bag can then be removed. Open the top for a few days, roll down the bag gradually until finally the pot is lifted out.

As leaves grow, more water (warm) needs to be given. The plant does not require direct hot sun at any time but it does want constant warmth while in growth. In later winters a north-facing window will suit.

The botanical name of ginger is Zingiber officinale; it is closely related to another plant Amomum cardomon which I grew years before trying the ginger root. Amomum is cultivated in India as a medicinal plant, as was ginger, and was available here as a not very exciting foliage plant.

It too grew from a similar creeping tuberous rootstock and had slightly fragrant leaves similar in appearance to those of ginger.

With the promise of interesting flowers on the ginger, several indoor home gardeners may reach the point of success within a few years. A little patience — stretched out.

Crossword By Eugene Sheffer

ACROSS
1 Hasten
4 "— homo!"
8 Shade
12 Picnic crasher
13 Lunchtime
14 Before long
15 Perennial song hit
17 Afford
18 — than thou
19 Rocks, at times
21 Unit of butter
22 Redford to Newman, sometimes
26 Nero or Falk
29 However
30 A Gershwin
31 Its capital is Tehran
32 Bounder
33 Give the impression
34 Sailor
35 CB go-ahead
36 Word with spaghetti
37 Nutrition component
39 U.N. Trygve
40 Sound of surprise
41 Pekoe or stick
45 Chemical compound
48 Black bird
50 Partner of kiss
51 Actress Louise
52 Droop
53 Actress Arden and namesakes
54 Girdle
55 "— a girl!"

DOWN
1 Leftover dish
2 Involved with
3 And others (abbr.)
4 Ingratiate
5 Woo
6 Lettuce
7 Lured
8 Stories
9 Single unit
10 Negative prefix
11 — run, in football
16 Mature
20 Camper's bed
23 Layer
24 Type of code
25 Inclined walk
26 Grape features
27 Part of Q.E.D
28 O'Hara estate
29 Zoo inmate
32 Partners, in a way
33 Pinch
35 Exclamation in Bonn
36 Contemptuous term of address (archaic)
38 Registers
39 Bank transactions
42 Word with decree
43 Insect
44 Breakfast fare
45 Nice season
46 West. state
47 Bullfight cheer
49 Aunt, to Pedro

Avg. solution time: 25 min.

R	A	S	H		C	R	A	B		C	L	I
E	S	T	E		A	O	N	E		H	U	N
C	H	E	C	K	L	I	S	T		E	N	D
D	E	T	A	I	L			T	A	C	K	Y
			T	N		F	L	E	C	K		
O	N	C	E		A	L	E		T	R	A	P
R	A	H			D	I	N			O	R	E
T	H	E	M		A	N	T		T	W	I	N
		C	O	U	R	T		E	E			
T	O	K	E	N			S	E	E	M	E	D
I	R	E		C	H	E	C	K	M	A	T	E
M	A	R		L	E	T	O		E	N	O	L
E	N	S		E	R	A	T		D	A	N	E

1-18

Answer to yesterday's puzzle.

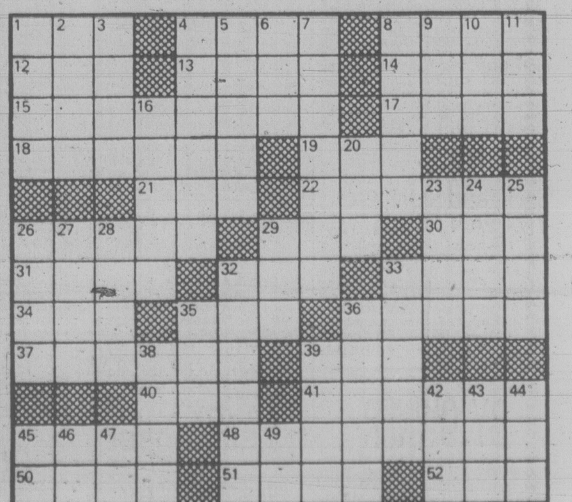

TV weekly Jan. 19 to Jan. 25

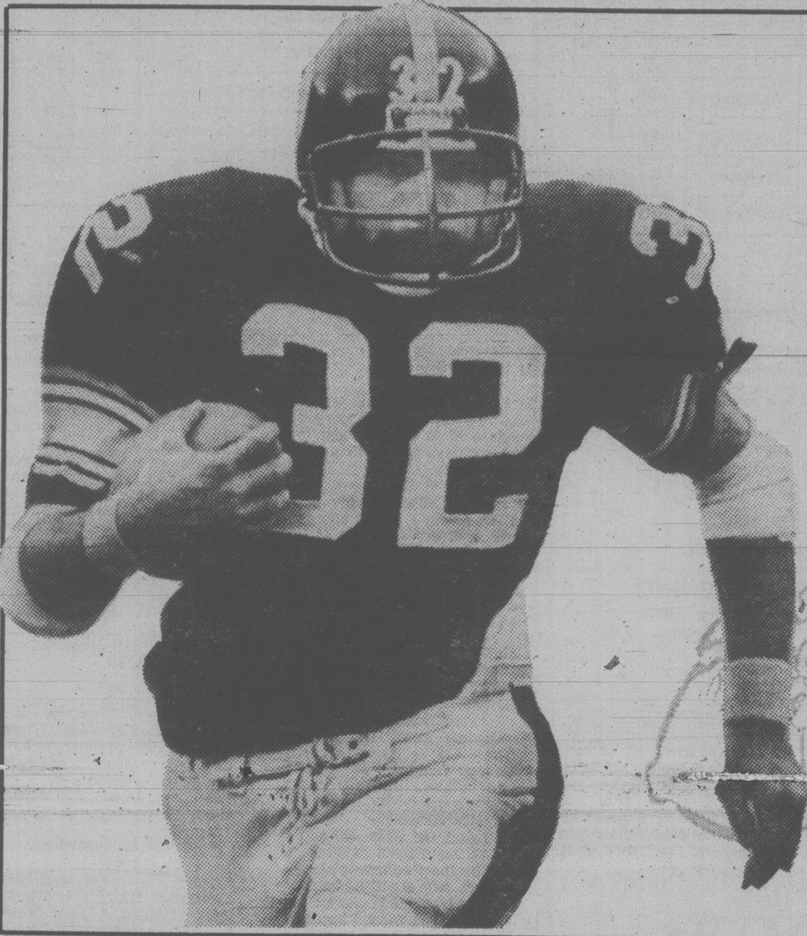

SUPER BOWL XIV

Championship Game

Gang way

Burly No. 32, Franco Harris of the Steelers, will be doing his stuff Sunday when his team takes on the Rams in Super Bowl XIV.

Game time is 1 p.m. for the contest being played in Pasadena which is to be screened on Channels 2, 6, and 7.

Week's Sports

SATURDAY

12:00 p.m.

②⑥ Sportsweekend: The Labatt Challenge of the Super Skiers is presented from Silver Star Mountain in Vernon, B.C.; the Canadian Superstars contest continues with the 100-metre final and the tennis competition from Toronto; international soccer highlights are presented; and the World Cup men's downhill skiing race is presented from Switzerland.

3:00

④ Professional Bowlers Tour
⑦ Phoenix Open Golf Tourna- Skiing from Kitzbuhl, Austria and the Women's World Championship Speed Skating competition from Oslo, Norway.

4:30

④ Wide World Of Sports: U.S. National Figure Skating Championships, featuring pairs and ladies' events, from Atlanta, Georgia; Conclusion of Women's World Speed Skating from Hamar, Norway; a report on the Men's Slalom in World Cup Skiing from Kitzbuhel, Austria; International Cliff Diving from Acapulco.

5:00

②⑥ NHL Hockey: Toronto Maple Leafs at Montreal
⑧ Canadian Figure Skating Championships.

7:00

⑧ Canadian Figure Skating Championships.

10:00

⑧ Canadian Figure Skating Championships.

SUNDAY

11:30 a.m.

⑦ Phoenix Open: Final round PGA golf tournament

12:00 p.m.

④ International Championsh Boxing: Alexis Arguello de fends his WBC World Super featherweight title in a 1 round bout against Rubin Castillo

12:30

⑤ Olympic Invitational Track Meet: Many of the Unit States' top Olympic hopefuls participate in the Vitalis-U.S Olympic Invitational Track Meet from New York City.

3:00

②⑥⑦ Super Bowl

4:30

⑧ Canadian Figure Skati Championships.

MONDAY

7:00 p.m.

⑧ Figure Skating

8:00

⑪ College Basketball: Arizor vs. UCLA

TUESDAY

9:00 p.m.

⑦ Odessa Rodeo

WEDNESDAY

8:00 p.m.

⑧ NHL Hockey: New Yor Rangers at Vancouver.

THURSDAY

10:00 p.m.

⑬ The Road To Moscow: Atl letes include runner Ste Scott; classic fencer Ga D'Asaro and his coach M D'Asaro; discus thrower Mac Wilkins; and James Thor son, a judo competitor

Daytime Monday to Friday

Program listings are compiled from schedules supplied by the networks and stations who are solely responsible for their accuracy and for any late programming changes.

7:00

④ Good Morning America
⑤ Today
⑥⑧ Canada A.M.
⑦⑫ Morning News
⑪ Star Blazers
⑬ Vancouver (R)

7:25

⑤ News

7:30

⑤ Today
⑪ Hanna-Barbera Cartoons

8:00

⑦ Dinah! & Friends
⑪ Porky Pig And Friends
⑫ Frisky Frolics

8:25

⑤ News

8:30

⑤ Today
⑪ New Zoo Revue

9:00

② It's Happening
③ En Mouvement
④ Boomerang
⑤ Seattle Today
⑥ Webster
⑦ Donahue
⑧ Webster (R)
⑨ Sesame Street (R)
⑪ Family Affair
⑫ Dick Van Dyke
⑬ 100 Huntley Street

9:15

② Provincial Schools (Mon, Wed, Thu)
② Canadian Schools (Tue, Fri)
③ Les Oraliens (Mon, Thu)
③ Les 100 Tours de Centour (Tue, Fri)
③ L'Evangile en Papier (Wed)

9:30

③ Animagerie
④ Edge Of Night
⑪ Dick Van Dyke
⑫ Whew!

9:45

② Friendly Giant
③ Une Fenetre dans Ma Tete (Mon)
③ Virginie (Tue)
③ Tam Tam (Wed)
③ Les Oufs (Thu)
③ Les Contes de la Rive (Fri)

9:55

⑫ CBS News

10:00

② Polka Dot Door
③ Passe-Partout
④ Laverne & Shirley (R)
⑤ High Rollers
⑦⑫ The Price Is Right
⑨ Electric Company (R)
⑪ Marcus Welby, M.D.

10:30

②⑥ Mr. Dressup (R)
③ Magazine-Express
④ $20,000 Pyramid
⑤ Wheel Of Fortune
⑧ What's Cooking (Mon, Tue, Thu, Fri)
⑧ Creative Cooking (Wed)
⑨ Under Blue Umbrella (Mon)
⑨ Song Bag (Tue)
⑨ Making Music (Wed, Fri)
⑨ Let's All Sing (Thu)
⑬ Ed Allen

10:45

⑨ Thinkabout (Mon)
⑨ Vegetable Soup (Tue)
⑨ Word Shop (Wed)
⑨ Explorers Unlimited (Thu)
⑨ Stories Of America (Fri)

11:00

② Sesame Street
③ Au Fil de la Semaine (Mon-Thu)
③ Pays et Peuples (Fri)
④⑬ Family Feud
⑤ Chain Reaction
⑥ Barton And Company
⑦ The Young And The Restless
⑧ Mad Dash
⑨ Cover To Cover (Mon)
⑨ Discovering (Tue)
⑨ Thinkabout (Wed)
⑨ Survival Economics (Thu)
⑨ Inside - Out (Fri)
⑪ Ironside
⑫ 700 Club

11:15

⑨ Gather 'Round (Mon)
⑨ All About You (Tue)
⑨ Art Starts (Wed)
⑨ Art Cart (Fri)

11:20

⑨ Natural Science Special (Thu)

11:30

③ Wickie (Mon)
③ Les Enfants du 47-A (Tue)
③ Madame et Son Fantome (Wed)
③ Monsieur Rosee (Thu)
③ Gaspard et les Fantomes (Fri)
④⑬ Ryan's Hope
⑤ Password Plus
⑦ Search For Tomorrow
⑧ Definition
⑨ The Draw Man (Mon)
⑨ MeasureMetric (Tue)
⑨ Vegetable Soup (Wed)
⑨ Once Upon A Classic (Fri)

11:40

⑨ Truly American (Thu)

11:45

⑨ Discovering (Mon)
⑨ Cover To Cover (Tue)
⑨ Self, Incorporated (Wed)

AFTERNOON

12:00

② Midday
③ Un Animal, Des Animaux (Mon)
③ Papa, Cher Papa (Tue)
③ Erreurs Judiciaires (Wed)
③ La Vie Secrete des Animaux (Thu)
③ Un Pays, un Gout, une Maniere (Fri)
④⑬ All My Children
⑤ Days Of Our Lives (Mon, Tue, Thu, Fri)
⑤ Women Like Us (Wed)
⑥⑦⑧ News
⑨ Feelings (Mon)
⑨ Free To Choose (Tue)
⑨ Nova (Wed)
⑨ Footsteps (Thu)
⑨ The Prime Of Miss Jean Brodie (Fri)
⑪ The FBI
⑫ Donahue

12:15

⑥ Ida Clarkson

12:30

② Wicks
③ Les Coqueluches
⑦ As The World Turns
⑧ Alan Hamel
⑨ Camera Three (Mon)
⑨ Life Around Us (Thu)

1:00

② Today From The Atlantic (Mon)
② Today From Quebec (Tue)
② Today From Ontario (Wed)
② Today From The West (Thu)
② Today From The Pacific (Fri)
④ One Life To Live
⑤ The Doctors
⑥ Marcus Welby, M.D.
⑨ Song Bag (Mon)
⑨ Making Music (Tue, Thu)
⑨ Let's All Sing (Wed)
⑨ Under Blue Umbrella (Fri)
⑪⑬ Movie

1:35

③ Femme d'Aujourd'hui

1:45

⑨ Art Starts (Mon)
⑨ All About You (Wed)
⑨ Gather 'Round (Thu)
⑨ Art Cart (Fri)

1:50

⑨ Explorers Unlimited (Tue)

2:00

② Edge Of Night
④ General Hospital
⑥ Provincial Schools (Mon, Wed, Thu)
⑥ Canadian Schools (Tue, Fri)
⑨ All About You (Mon)
⑨ MeasureMetric (Wed)
⑨ The Draw Man (Thu)
⑨ Footsteps (Fri)
⑫ Three's A Crowd

2:05

⑨ Universe And I (Tue)

2:15

⑨ Inside - Out (Mon)
⑨ Cover To Cover (Wed)
⑨ Wordsmith (Thu)

2:25

⑨ Word Shop (Tue)
⑫ One Day At A Time (R)

1:15

⑨ Word Shop (Mon)
⑨ Stories Of America (Tue)
⑨ Thinkabout (Wed)
⑨ Vegetable Soup (Thu)
⑨ Explorers Unlimited (Fri)

1:30

③ Le Telejournal
⑤⑧ Another World
⑦ Guiding Light
⑨ Self, Incorporated (Mon)
⑨ Survival Economics (Tue)
⑨ Discovering (Wed)
⑨ Stories Of America (Thu)
⑨ Cover To Cover (Fri)
⑫ Love Of Life

2:30

②⑥ Take 30
③ D'Amour et d'Eau Fraiche (Mon)
③ Cinema (Tue, Thu)
③ Le Temps de Vivre (Wed)
③ Les Ateliers (Fri)
⑦ One Day At A Time (R)
⑨ Life Around Us (Mon)
⑨ Freestyle (Wed)
⑨ Once Upon A Classic (Thu)
⑨ The Draw Man (Fri)
⑫ Dating Game

2:40

⑨ Truly American (Tue)

2:45

⑨ Wordsmith (Fri)
⑪ Cartoons

3:00

②⑥ Bob McLean
④ Merv Griffin
⑤⑧ Movie
⑦ Mary Tyler Moore
⑨ Newsworld (Mon)
⑨ Speakout (Tue)
⑨ Newsmakers (Wed)
⑨ Footsteps (Thu)
⑨ Stepping Out (Fri)
⑪ Popeye
⑫ Beat The Clock
⑬ Bob Newhart

3:30

③ L'Ile au Tresor (Mon)
③ Les Animaux chez Eux (Fri)
⑦ Cross-Wits
⑨ Assertive Discipline (Mon)
⑨ Project Universe (Tue, Thu)
⑨ Personal Finance (Wed, Fri
⑪ Banana Splits
⑫ Funorama
⑬ Rainbow Country

4:00

② Beyond Reason
③ Bobino
④ The Brady Bunch (Mon, Tue, Thu, Fri)
④ Afterschool Special (Wed)
⑥ Adam-12
⑦ Mike Douglas
⑨ Sesame Street
⑪ Bugs Bunny - Woody Woo pecker
⑬ The Flintstones

4:30

② All In The Family (R)
③ Slocnarf (Mon)
③ Mordicus (Tue)
③ Nic et Pic (Wed)
③ Pop Citrouille (Thu)
③ A Communiquer (Fri)
④ Happy Days Again (Mon Tue, Thu, Fri)
⑥ The Price Is Right
⑫ Gilligan's Island
⑬ Spider-Man

5:00

② The Beachcombers (R)
③ La Femme Bionique (Mon)
③ Les Pierrafeu (Tue, Thu)
③ Cosmos 1999 (Wed)
③ La Legende des Strau (Fri)
④⑦⑬ News
⑤ Carol Burnett And Friends
⑥ Six Million Dollar Man (Mor Tue, Thu, Fri)
⑧ That's Hollywood (Wed)
⑨ Mister Rogers (R)
⑪ Leave It To Beaver
⑫ The Brady Bunch

5:30

② Mary Tyler Moore
③ Tes Filles et Mes Garcons (Tue)
⑤ News
⑥ Vancouver Island News
⑧ Western Express (Wed)
⑨ Electric Company (R)
⑪ Bewitched
⑫ Courtship Of Eddie's Father

Saturday January 19

Saturday Prime Time	7:00	7:30	8:00	8:30	9:00	9:30	10:00	10:30	11:00
②	N.H.L. Hockey (in progress)		Ropers	House Calls	Movie: The Strange One				News
③	Hockey in prog.	Telejournal	Autour du Monde		Noir sur Blanc		Les Faucheurs		Cinema
④	Lawrence Welk		Love Boat				Fantasy Island		News
⑤	Wildlife Adven.	Wild Kingdom	Chips		B.J. and the Bear		Prime Time Sat.		News
⑥	N.H.L. Hockey (in progress)		Chips		Drama: Against The Wind		Star Trek		News
⑦	Beauty Show	Family Feud	The Chisholms (Premiere)				The Beatrice Arthur Special		Movie
⑧	Figure Skating Championships		The Chisholms (Premiere)				Figure Skating Championships		News
⑨	Nova		Two Ronnies	Reggie Perrin	Movie: Rhinoceros				
⑪	Kung Fu		Country Roads	Nashville Music	Pop! Country	T.B.A.	Movie: Peyton Place		
⑫	Joker, Joker	Movie: T.B.A.				Movie: T.B.A.			
⑬	The Forum Presents		Love Boat				Fantasy Island		Sports Page

5:35

⑫5:50

⑫ Agriculture U.S.A.

6:00

⑥⑧ Keith McColl

⑦ Idea Thing

⑬ Sports Page

6:15

④ Note Of Faith

6:20

⑫ Anchor

6:25

④ News

⑤ Down To Earth

6:30

④ Viewpoint On Nutrition

⑤ Bay City Rollers

⑥⑧ Dale Harney

⑦ Dialogue

⑪ News

6:50

⑫ News

7:00

④ Superfriends

⑤ Godzilla - Globetrotters Adventure Hour

⑥⑧ Travel '80

⑪ A Better Way

⑫ Barba Papa

⑬ Laurel And Hardy

7:30

⑥⑧ Creative Hands

⑦ J.P. Patches

⑪ Public Policy Forum

⑫ Bugs Bunny And Friends

8:00

③ L'Ecole de Ski de Randonnee Sun Life

④ Plasticman

⑤ Fred And Barney Meet The Shmoo

⑥⑧ Red Fisher

⑦ Mighty Mouse - Heckle & Jeckle

⑨ Sesame Street (R)

⑫ Tom And Jerry

⑬ Spider-Man

8:30

② Sun Life Ski School

③ Passe-Partout

⑥ Wrestling

⑧ Circle Square

⑪ Idea Thing

⑫ Bugs Bunny - Road Runner

9:00

② Movie: ★★ **"Francis Joins The WACS" (1954) Donald O'Connor, Mamie Van Doren. Francis and a misplaced Army lieutenant go to bat for women's rights in the Armed Services.**

③ Le Capitaine Caverne

⑦ Bugs Bunny - Road Runner

⑧ Zig Zag

⑨ Mister Rogers (R)

⑪ 60 M.P.H.

⑬ Rocket Robin Hood

9:30

③ Le Club des Cinq

④ Scooby And Scrappy Doo

⑤ Daffy Duck

⑥ Jerry Falwell

⑧ Let's Go: A program for youngsters, created by children themselves and providing unlimited opportunities to learn about their world.

⑨ 3-2-1 Contact

⑪ It's Your Business

10:00

③ Les Heros du Samedi

⑤ Casper And The Angels

⑧ Swiss Family Robinson: "Return From Paradise" Nature child Emily (Rahlia Boretski) learns about caring for others from the Robinsons. (R)

⑨ Footsteps

⑪ Route 66

⑫ Tom And Jerry

⑬ 100 Huntley Street Stewardship Telethon

10:30

④ Spiderwoman

⑤⑫ The Jetsons

⑥ Weekend Report

⑦ Popeye

⑧ Untamed World: "Pets" Naturalists and explorers Armand and Michaela Dennis are featured in a tour of their private and unique zoo in East Africa. (R)

⑨ Once Upon A Classic: "The Prince And The Pauper" Lord Sudbroke and Rushden discover that while the young king is calling himself a pauper, there is a pauper who thinks he is a prince. (Part 4 of 6)

11:00

② WOW!: "Reaching Out" Two handicapped teenagers (Robert Kennedy, Erin Flannery) find mutual support and love.

③ Albator

④ Weekend Special: "The Contest Kid Strikes Again" A boy who enters every contest wins a flock of chickens and schemes to keep them to raise money for a poor, elderly friend. (R)

⑤ Hot Hero Sandwich: Guests: LeVar Burton, Michael Learned, McLean Stevenson, Stockard Channing, Rex Smith.

⑥ Island Sports Report

⑧ McGowan And Company

⑨ Magic Method Of Oil Painting

⑪⑫ Josie And The Pussycats

11:30

③ Telejeans

④ American Bandstand

⑥ Island Country Garden

⑦ Fat Albert

⑧ Kaleidoscope

⑨ Assertive Discipline

⑪ Krofft Superstars

⑫ Heckle And Jeckle

AFTERNOON

12:00

②⑥ Sportsweekend: The Labatt Challenge of the Super Skiers is presented from Silver Star Mountain in Vernon, B.C.; the Canadian Superstars contest continues with the 100-metre final and the tennis competition from Toronto's Ontario Place; international soccer highlights are presented; and the World Cup men's downhill skiing race is presented from Wengen, Switzerland.

③ Vivre et Survivre: "La Faune du baobab"

⑤ Target: The Impossible

⑦⑫ Shazam

⑧ Feel Like Dancin'

⑨ Free To Choose: "The Tyranny of Control" Dr. Milton Friedman examines how Great Britain and Japan prospered under free trade and how, by contrast, India condemned millions to poverty when the government took control of economic activity.

⑪ Movie: ★★ **"Gunpoint" (1966) Audie Murphy, Joan Staley. A lawman organizes a posse to pursue a gang of train robbers who abducted a dance-hall queen.**

⑬ 100 Huntley Street Stewardship Telethon

12:30

④ Action: Inner City

⑤ College Basketball: Notre Dame at UCLA

⑦ Tarzan - Super Seven

⑫ Fat Albert

1:00

③ Femme d'Aujourd'hui (Reprise)

④ Superman

⑧ Showbiz

⑨ Movie: **"Room With A View" Judy Geeson. Murder brings together an aristocratic Englishwoman and a middle-class man during a holiday.**

⑫ It's About People

1:30

④ NFL Game Of The Week

⑦ 30 Minutes

⑧ Journal International

⑫ 12 Digest

2:00

③ Bagatelle: Dessins animes.

④ The Road To Moscow

⑦ Emergency One!

⑧ Joys Of Collecting

⑪ Outer Limits

⑫ 700 Club

⑬ 100 Huntley Street Stewardship Telethon (Cont'd)

2:30

⑤ College Basketball: California at Stanford

⑧ Sports Hot Seat

3:00

② You Can Do It

③ Cine-Jeunesse: "La Petite sirene" Dans ce conte d'Andersen, une petite sirene sauve la vie d'un beau prince. - "Le Gant de baseball" Un petit garcon convoite un gant de baseball qu'il a apercu dans une vitrine.

④ Professional Bowlers Tour: Live coverage of the $125,000 Miller High Life Classic from the Brunswick Wonderbowl in Anaheim, California.

⑥ Maturity: The Golden Years

⑦ Phoenix Open Golf Tournament: Coverage of the semi-final round in this PGA tour tournament from the Phoenix, Arizona Country Club.

⑧ Wrestling

⑨ Memories Of Eubie: This tribute to Eubie Blake features a film segment narrated by the great ragtime pianist and performances by Billy Taylor, Alberta Hunter and the Hines Brothers.

⑪ Voyage To The Bottom Of The Sea

⑫ Sunday Line

⑬ In Private Life

3:30

② Pacific Wave

⑥ Berisoff Travel

⑫ Popeye

⑬ Laurel And Hardy

4:00

② Trivia

⑥ How To Start A Small Business: Different attitudes concerning government regulations are discussed and ways to obtain information are presented.

⑦ Sports Spectacular: Scheduled events include Battle of the NFL Cheerleaders; World Cup Skiing from Wengen, Switzerland; and previews of Sunday's Super Bowl.

⑧ Wide World Of Sports: Featured events include World Cup Skiing from Kitzbuhl, Austria and the Women's World Championship Speed Skating competition from Oslo, Norway.

⑨ Leonard Bernstein Conducts

⑪ Twilight Zone

⑫ Elmer Fudd, Bugs Bunny And Friends

⑬ Peter Appleyard

4:30

② CBC Saturday News

③ Un Regard s'Arrete: Cette serie cherche a cerner et a mieux comprendre les chemins de Saint-Jacques de Compostelle.

④ Wide World Of Sports: U.S. National Figure Skating Championships, featuring pairs and ladies' events, from Atlanta, Georgia; Conclusion of Women's World Speed Skating from Hamar, Norway; a report on the Men's Slalom in World Cup Skiing from Kitzbuhel, Austria; International Cliff Diving from Acapulco.

⑤ Match Game

⑪ Twilight Zone

⑫ Our Gang

⑬ George Hamilton IV

5:00

②⑥ NHL Hockey: Toronto Maple Leafs at Montreal Canadiens

③ La Soiree du Hockey: Au Forum de Montreal, les Maple Leafs de Toronto rencontrent les Canadiens.

⑤ Gong Show

⑦ In Search Of...

⑧ Canadian Figure Skating Championships: Johnny Esaw and Debbie Wilkes-Darroch host coverage of the Junior Ladies' and the Junior Men's competitions from Kitchener, Ontario.

⑨ The Prisoner: The Prisoner faces ruthless interrogation, taken to the extreme degree.

Roots returns

Beginning Monday, Jan. 21, *Roots* returns to CKVU—TV as *Roots*...the serial. Alex Haley's best-seller will be presented in 12 one-hour chapters.

⑪ Bionic Woman: Jaime and Steve become Oscar's only hope of survival as Dr. Franklin repels a military strike force with a weather machine. (Part 3)

⑫ Ruff House

⑬ Global Newsweek

5:30

⑤⑦ News

⑫ I Love Lucy

⑬ Sports Probe

EVENING

6:00

⑤ NBC News

⑦ CBS News

⑧ News

⑨ Once Upon A Classic: "The Leatherstocking Tales" Frontier hero Natty Bumpo is given the name Hawkeye by an honorable Huron Indian, but later is captured by the enemy Huron camp. (Part 1 of 4)

⑪ Star Trek: The Enterprise visits a penal colony to deliver supplies, and Capt. Kirk finds that all is not well.

⑫ Week's End: Host: Mary Starrett.

⑬ Saturday Show.

6:30

④ News

⑤ This Week

⑦ The Price Is Right

⑨ Newsworld

⑫ Match Game

7:00

④ Lawrence Welk

⑤ Wildlife Adventure

⑦ $1.98 Beauty Show

⑧ Canadian Figure Skating Championships: Johnny Esaw and Debbie Wilkes-Darroch host coverage of the Senior Ladies' short program and the Senior Men's short program from Kitchener, Ontario.

⑨ Nova: "The Elusive Illness" The extraordinary series of events and the incredible strokes of luck that have led to breakthroughs in treating the debilitating disease Hepatitis B are examined.

⑪ Kung Fu

⑫ Joker, Joker, Joker

⑬ The Forum Presents: Guests: Sister Sledge.

7:30

③ Le Telejournal

⑤ Wild Kingdom

⑦ Family Feud

⑫ Movie: **To Be Announced.**

7:45

③ Nouvelles du Sport

8:00

② The Ropers: Helen steams while Stanley shares the hot tub with two beauties in bikinis. (R)

③ Politique Federale: "Le Parti Conservateur"

④⑬ Love Boat: A fledgling entertainer is surprised when his hillbilly family joins the cruise, and a flood in the crew's quarters forces Doc, Gopher and Isaac to move in with the captain.

⑤⑥ CHiPs: Jon and Ponch volunteer for emergency medical training only to find an embittered instructor determined to embarrass them.

⑦⑧ The Chisholms; (Premiere) Hedley and Minerva Chisholm (Robert Preston, Rosemary Harris) and their surviving children battle sickness and Indians while journeying through the American West of the 1840's.

⑨ Two Ronnies

⑪ Country Roads

8:10

③ La Course Autour du Monde: La France, le Luxembourg, la Suisse et le Canada sont les quatre pays qui participent a cette course.

8:30

② House Calls: Charley agonizes over a surgical case which didn't turn out as he would have liked, while Dr. Solomon tries to convince the deeply religious parents of an ailing child to let him perform an operation on her.

⑨ The Fall And Rise Of Reginald Perrin

⑪ Nashville Music: Guests: Joe Stampley, Moe Bandy, The Kendalls.

9:00

② Movie: ★★★½ **"The Strange One" (1957) Ben Gazzara, George Peppard. A sadistic and ruthless military cadet exerts a strange influence over his underclassmen.**

⑤ BJ And The Bear: BJ and a SWAT team band together to rescue the Panhandle cheerleaders, who are being held for ransom by armed gunmen.

⑥ Against The Wind: "Seeds Of Fire" Mary and her boyfriend attempt to find a way to right injustice in Ireland, but Mary is sentenced to seven years of penal servitude in New South Wales. (Part 1)

⑨ Movie: ★★ **"Rhinoceros" (1974) Zero Mostel, Gene Wilder. A clerk refuses to conform by not turning into a pachyderm.**

⑪ Pop! Goes The Country

9:10

③ Noir sur Blanc: Magazine d'information. "Le Pouls des journaux" - "Le Livre de la semaine" - "L'Entretien de la semaine"

9:30

⑪ To Be Announced

⑫ Movie: **To Be Announced.**

10:00

④⑬ Fantasy Island: A man dreaming of living in the 18th century and a mute girl wishing to relive the night of her mother's death visit Fantasy Island.

⑤ Prime Time Saturday

⑥ Star Trek: An alien, capable of absorbing all pain from others, leads Kirk, Spock and McCoy into a laboratory of death.

⑦ The Beatrice Arthur Special: Rock Hudson, Melba Moore and Wayland Flowers and Madame join Beatrice Arthur for an hour of comedy and music.

⑧ Canadian Figure Skating Championships: Johnny Esaw and Debbie Wilkes-Darroch host coverage of the Senior Pairs' final and the Senior Ladies' final from Kitchener, Ontario.

⑪ Movie: ★★★½ **"Peyton Place" (1957) Lana Turner, Lloyd Nolan. The complex revelations of the secret life of a small New England community harbor scandals galore.**

10:10

③ Les Faucheurs de Marguerites: Les funerailles de Mme. Dabert permettent a Edouard de revoir sa femme et son fils. (5e de 7)

11:00

②⑥ CBC National News

③ Cinema: "Quand la ville s'eveille" (1975) Raymond Pellegrin, Marc Porel. Un ancien truand est contacte par un employe d'une compagnie de securite qui lui propose une affaire.

④⑤ News

⑦ Movie: ★★★ **"How To Murder Your Wife" (1965) Jack Lemmon, Virna Lisi. A comic-ezip artist takes out his frustrations by planning his wife's murder in his comic strip.**

⑧ CTV National News

⑬ Sports Page: Hosts: Gord Robson, Richard Saxton.

11:15

② News

⑥ Vancouver Island News

11:20

⑧ News

11:30

④ Movie: ★★ **"Commandos" (1972) Lee Van Cleef, Jack Kelly. In 1942, commandos battle to gain control od astrategic Italian-teld airbaee.**

⑤ Saturday Night Live: Host: Hugh Hefner. Guest: Libby Titus. (R)

⑫ Movie: **To Be Announced.**

11:40

② Movie: ★★★ **"The Notorious Landlady" (1962) Kim Novak, Jack Lemmon. A government employee sets out to prove his landlady innocent of a murder charge.**

12:00

⑬ Movie: ★★ **"High Velocity" (1977) Ben Gazzara, Britt Ekland. When the top executive of a global corporation is kidnapped, two Vietnam veterans use guerrilla tactics to subdue his abductor.**

12:05

⑥ Academy Performance: ★★ "Starship Invasions" (1978) Robert Vaughn, Christopher Lee. A brilliant scientist is used by sinister aliens to communicate the warning that they are preparing to invade Earth.

⑧ Movie: ★★★ **"Death Wish" (1974) Charles Bronson, Hope Lange. After three hoodlums murder his wife and leave his daughter in a state of speechless shock, an enraged man sets out on a one-man vengeance campaign.**

12:30

⑪ News

12:40

③ Cine-Nuit: "Vautrin" (1944) Michel Simon, Madeleine Sologne. Evade du bagne, Vautrin se sert du jeune et beau Rubempre pour realiser ses reves de puissance et assouvir son gout de vengeance.

1:00

⑤ Second City TV

1:15

⑦ News

1:30

④ Six Million Dollar Man

⑤ Movie: ★★★ **"The Legend Of Lizzie Borden" (1975) Elizabeth Montgomery, Fritz Weaver. A woman is accused of the axe murders of her father and stepmother.**

⑫ 700 Club

2:05

⑥ Movie: ★★★ **"The Honey Pot" (1967) Rex Harrison, Susan Hayward. Three women visit their former lover so he can decide who will inherit his estate.**

⑧ Movie: ★★ **"That's Your Funeral"**

2:30

④⑫ News

Sunday January 20

Sunday Prime Time	7:00	7:30	8:00	8:30	9:00	9:30	10:00	10:30	11:00
②	Disney's World		Beachcombers	Muppets	Paul Williams and His Ladies		Marketplace	Ombudsman	News
③	Beaux Dimanches	D'Hier a Demain		Hebdo-Dimanche		Second Regard		Telejournal	Cine-Club
④	Movie: The Adventures of the Wilderness Family				Movie: Fun with Dick and Jane				News
⑤	Disney's Wonderful World		Movie: The Courage of Kavik				Eischied		News
⑥	Quincy		Beachcombers	Alice	Paul Williams and His Ladies		Marketplace	Ombudsman	News
⑦	60 Minutes		Movie: West Side Story						News
⑧	Lou Grant		Stone		Vegas		W-5		News
⑨	Lord Mountbatten — Part 3		Salute to Cole Porter		Masterpiece Theatre		Grierson's Dream		
⑪	Virginian			Probe	Contact	60 M.P.H.	Public Affairs	700 Club	
⑫	T.B.A.		Movie: The Third Man				60 Minutes		Fawlty Towers
⑬	60 Minutes		Laverne	Day at a Time	Movie: Fun with Dick and Jane				Sports Page

6:00

⑥⑫ It's About People

⑬ Sports Page

6:15

④ Note Of Faith

6:25

④ News

6:30

④ Action: Inner City

⑥⑧ National Film Board

⑦ Christopher Closeup

⑫ 12 Digest

6:45

⑥⑧ Sacred Heart

⑪ News

6:55

⑤ Down To Earth

7:00

④ Viewpoint On Nutrition

⑤ Eucharist

⑥⑧ Crossroads

⑦ Eye On The Northwest

⑪ Jerry Falwell

⑫ Max Solbrekken

⑬ Rocket Robin Hood

7:30

② Age Of Uncertainity

④ This Is The Life

⑤ I Like Myself

⑥ Robert Schuller

⑦ Music And The Spoken Word

⑧ Sports Hot Seat

⑫ Jimmy Swaggart

⑬ Spider-Man

8:00

④ Insight

⑤ Pleasant Journeys

⑦ Day Of Discovery

⑧ Search

⑨ Sesame Street (R)

⑪ Jimmy Swaggart

8:30

② Sunday Magazine

③ Passe-Partout

④ Agriculture U.S.A

⑤ Gardening With Ed Hume

⑥ Jimmy Swaggart

⑦⑧ Oral Roberts

⑪ Introduction To Life

⑫ Day Of Discovery

⑬ Scooby Doo - Dynomutt

9:00

③ Bout'Chou et Casse-Cou

④ Boomerang

⑤ Super Bowl XIV Special

⑥⑧ Rex Humbard

⑦ NBA Basketball: Seattle Supersonics at Boston Celtics

⑨ Sesame Street (R)

⑪ The Kroeze Brothers

⑫ Anchor

9:30

③ Puisque la Terre Nous Appartient

④ Kidsworld

⑤ SportsWorld: A complete recap of the 1979 NFL football season is presented.

⑪ Rex Humbard

⑫ Robert Schuller

⑬ Godzilla

9:45

③ Les Pelerins

10:00

② Wild Kingdom

③ Le Jour du Seigneur

④ Kids Are People Too: Guests: Pearl Bailey, The Emotions, Dom DeLuise, Joseph Barbera. (R)

⑥ Oral Roberts

⑧ Creative Hands

⑨ Sesame Street (R)

10:30

② Arts Lib

⑤ College Basketball: Louisiana State at DePaul

⑥ Search

⑧ Day Of Discovery

⑪ Robert Schuller

⑫ Faith For Today

⑬ Battle Of The Planets: "Strike At Spectra"

11:00

② One Of A Kind

③ Les Grandes Batailles du Passe: "La Bataille de Naseby"

④ The Superstars: (Season Premiere) Top sports figures including boxer Larry Holmes, tennis player Harold Solomon and baseball stars Jim Palmer, Ron Guidry and Steve Garvey compete for more than $40,000 in prize money in the first of four preliminary rounds at Freeport, Lucaya in the Grand Bahama Islands.

⑥⑧ It Is Written

⑨ Project Universe

⑫ Ernest Angley

⑬ Rocket Robin Hood

11:30

② Reach For The Top

⑥ Day Of Discovery

⑦ Phoenix Open: The final round of this PGA golf tournament is presented from the Phoenix Country Club in Phoenix, Arizona.

⑧ How To Start A Small Business

⑨ Project Universe

⑪ Search

⑬ Inside Track

AFTERNOON

12:00

② Meeting Place: A Roman Catholic service is presented from the Wicki-Up Native Centre in Regina, Saskatchewan.

③ La Semaine Verte: "La Chaine cooperative du Saguenay" - "L'Art floral francais" - "Commentaires sur l'actualite agricole"

④ International Championship Boxing: (Season Premiere) Alexis Arguello defends his WBC World Superfeatherweight title in a 15-round bout against Rubin Castillo, live from Tucson, Arizona.

⑥ Terry Winter

⑧ McGowan And Company

⑨ Personal Finance

⑪ Movie: ★★ **"The Amazing Colossal Man" (1957) Glenn Langan, Cathy Downs. An atomic explosion turns a man into a murderous giant.**

⑫ Jerry Falwell

⑬ 100 Huntley Street

12:30

⑤ Olympic Invitational Track Meet: Many of the United States' top Olympic hopefuls participate in the Vitalis-U.S. Olympic Invitational Track Meet from Madison Square Garden in New York City.

⑥ Keith McColl

⑧ Jimmy Swaggart

⑨ Personal Finance

1:00

②⑥ Country Canada: The serious economic problems facing potato farmers and the effects which the higher cost of energy is having on food prices are explored.

③ Portrait d'un Musicien

⑧ Terry Winter

⑨ Washington Week In Review (R)

⑫ Faith 20

1:30

②⑥ Hymn Sing: The Charlottetown Canvadish of Prince Edward Island, featuring soloist Peggy Gooljarsingh, performs "Nobody Knows The Troubles I've Seen."

④ Issues And Answers

⑦ NFL Today: A special Super Bowl pre-game program is presented live from Pasadena, California.

⑧ Movie: ★★ **"McCloud: The Disposal Man" (1973) Dennis Weaver, Patrick O'Neal. A professional killer seeks revenge on a wealthy corporation head.**

⑨ Wall Street Week: "Despair For The Dollar" Guest: James E. Sinclair, general partner of James E. Sinclair & Company. (R)

⑪ Movie: ★★★ **"Jitterbugs" (1943) Laurel and Hardy, Vivian Blaine. The boys set off on a silly caper and end up involved with crooks and con artists.**

⑫ PTL Club

⑬ Wrestling

2:00

② Nikkolina: "Two Generations Find Each Other" A young girl (Johanne Hinterseer) views her participation in a figure-skating competition as a way to accomplish her desire to reject her ethnic heritage. (R)

③ Les Routes des Vikings: "De la Normandie a Hastings" Les Vikings s'elancent a la conquete de l'Angleterre.

④ Directions: Roman Catholic philosopher James Monroe Cameron discusses the moral, ethical and religious options for the 1980s.

⑤ Movie: **"Doubles" (1978) Ted D'Arms, Martin La Platney. A parlor game, set up to relieve boredom by a group of people, ends in tragedy.**

⑥ Marcus Welby, M.D.

⑨ Great Performances: "Moliere" Moliere meets the actress Madeleine Bejart and abandons his law career; with the Bejart family and others, the Illustrious Theatre Company is formed. (Part 2 of 5) (R)

2:30

② CBC Sunday News

③ A Communiquer

④ Animals Animals Animals: "The Hawk"

⑬ Movie: ★★ **"Guns Don't Argue" (1958) Myron Healey, Jean Harvey. The FBI attempts to capture such well-known criminals as Ma Barker and Pretty Boy Floyd.**

3:00

②⑥⑦ Super Bowl: The Los Angeles Rams and the Pittsburgh Steelers vie for the NFL crown in this annual football classic, broadcast live from the Rose Bowl in Pasadena, California.

③ Super Bowl: Le XIVe Super Bowl met aux prises les champions des Conferences americaine et nationale.

④ Movie: ★★★ **"The Count Of Monte Cristo" (1975) Richard Chamberlain, Tony Curtis. Edmund Dantes escapes from prison to avenge the men who put him there unjustly.**

⑧ Movie: ★★½ **"Runaway" (1973) Ben Johnson, Ed Nelson. Panic mounts among the passengers as a ski train without braking power careens out of control down a steep mountainside.**

⑨ Great Performances: "Live From Lincoln Center" World-renowned tenor Luciano Pavarotti performs from Avery Fisher Hall in a special benefit concert with the New York Philharmonic under the direction of Zubin Mehta.

⑪ Movie: ★★ **"The Cockeyed Cowboys Of Calico County" (1969) Dan Blocker, Mickey Rooney. Townspeople try to replace their local blacksmith's no-show mail-order bride with a local dance-hall girl.**

3:30

⑤ Make Me Laugh

⑫ Today In Bible Prophecy

4:00

⑤ Great American Game

⑫ Funorama

4:30

⑤ The Boat People: Carolyn Young and Kevin Graf report on their two-week tour of the refugee camps in South East Asia.

⑧ Canadian Figure Skating Championships: Johnny Esaw and Debbie Wilkes-Darroch host coverage of the Senior Dance final and the Senior Men's final from Kitchener, Ontario.

⑫ To Be Announced

⑬ Horst Koehler: "Touring Through Japan"

5:00

④ News

⑤ Meet The Press: Guest: President Jimmy Carter.

⑪ Bionic Woman: Jaime is pitted against a "living" meteorite's mysterious ability to overpower the human will.

⑫ Battlestar Galactica

⑬ Global Weekend

5:30

④ ABC News

⑤ News

⑨ Soccer Made In Germany

EVENING

6:00

③ Chez Denise: "Le Voyage organise" Denise decide de partir en vacances a Miami pour se reposer.

④⑧ News

⑤ NBC News

⑪ Star Trek: An experiment to prolong life on a planet has succeeded with devastating results.

⑫ Donahue

⑬ Western Front: Host: Laurier LaPierre.

6:30

③ Les Beaux Dimanches: "Faut voir ca: Quand l'harmonie s'en mele" (Derniere de 2)

⑤ How Come?: Al wallace meets Janet Garner of Snohomish, who's found a way to beat the energy "crunch" by living in a teepee.

⑨ Camera Three

7:00

②⑤ Disney's Wonderful World: Four of Mickey Mouse's greatest cartoon adventures are spotlighted in a program which also features Donald Duck, Goofy, Pluto and Chip 'n' Dale. (R)

④ Movie: ★★ **"The Adventures Of The Wilderness Family" (1976) Robert Logan, Susan Damante Shaw. Two parents take their children away from the pressures of metropolitan life to find a simpler, more peaceful existence with nature. (R)**

⑥ Quincy: Quincy tries to track down $500,000 in stolen money that was contaminated with a deadly disease by the thief before he died.

⑦⑬ 60 Minutes

⑧ Lou Grant

⑨ Lord Mountbatten: A Man For The Century: Mountbatten rises from Commanding Captain of the 5th Destroyer Flotilla to Advisor of Combined Operations when war breaks out between Germany and Russia. (Part 3 of 8)

⑪ The Virginian: A drunken veterinarian tries to cure a killer horse.

⑫ To Be Announced

7:30

③ D'Hier a Demain: "La Derniere aventure des Lapons" Les Lapons sont un petit peuple en voie de disparition.

8:00

②⑥ The Beachcombers: "Angel Of Death" Nick tries to rescue a girlfriend after she suffers a heart attack while on an errand of mercy. (R)

⑤ NBC Movie: **"The Courage Of Kavik, The Wolf Dog" (Premiere) Ronny Cox, John Ireland. A champion sled dog braves 2,000 miles of treacherous, ice-covered territory to rejoin the boy who once saved his life.**

⑦ Movie: ★★★★ **"West Side Story" (1961) Natalie Wood, Richard Beymer. A West Side boy falls in love with a Puerto Rican girl, adding fuel to the fire of a New York gang war.**

⑧ Stone: Stone and the all-male detective squad are skeptical when Stone is assigned a curvaceous female partner.

⑨ Salute To Cole Porter

⑫ Movie: ★★★★ **"The Third Man" (1949) Joseph Cotten, Orson Welles. A writer of pulp Westerns investigates the "accidental death" of his profiteering boyhood friend in the dark, corrupt world of divided post-World War II Vienna. Zither music by Anton Karas.**

⑬ Laverne & Shirley: Shirley undergoes an outrageous change in thinking and personality after visiting a swinging coffeehouse frequented by beatniks.

8:30

② The Muppets: Guest: Peter Sellers.

③ Hebdo-Dimanche: Magazine d'information.

⑥ Alice

⑪ Probe

⑬ One Day At a Time: "Happy New Year II" Ann, her family Schneider are once again talked into staging a New Year's Eve show for the residents of the Utopia Park Retirement Hotel.

9:00

②⑥ Paul Williams And His Ladies: The popular songwriter-singer performs some of his best-known tunes in concert with Julie Amato, Salome Bey, Diahann Carroll and Melissa Manchester at Hamilton Place.

④⑬ Movie: ★★★ **"Fun With Dick And Jane" (1977) George Segal, Jane Fonda. After a well-paid aerospace executive is fired from his job, he and his wife turn to a life of crime to maintain their comfortable lifestyle. (R)**

⑧ Vegas: Dan makes a desperate attempt to prevent Beatrice, his beautiful assistant, from marrying a man who wants to kill her.

⑨ Masterpiece Theatre: "The Duchess Of Duke Street II" A Belgian war refugee Louisa employs turns out to have a number of surprising talents; Charlie announces that he has enlisted. (Part 6 of 16)

⑪ Contact

9:30

③ Second Regard: Magazine de l'actualite religieuse.

⑪ 60 MPH

10:00

②⑥ Marketplace: Joan Watson and Bill Paul demonstrate items and products of interest and pricing information of concern to consumers.

⑤ Eischied: Eischied enlists the aid of a pretty young police woman to break a gun smuggling ring that is flooding New York with cheap and lethal weapons.

⑧ W-5: Helen Hutchinson reports on open-heart surgery, Henry Champ investigates the Canadian invasion of the American cable television industry and Jim Reed profiles the plight of Bolivian tin miners; the new breed of pool champions is also examined.

⑨ Grerson's Dream: Host: Lorne Greene.

⑪ Public Affairs

⑫ 60 Minutes

10:30

②⑥ Ombudsman: Andrew Zack, a 75-year-old man who has asked the B.C. Workers' Compensation Board for recognition of his disability caused by a chronic lung problem, is interviewed.

③ Le Telejournal

⑪ 700 Club

10:45

③ Sport-Dimanche

11:00

②⑥ CBC National News

③ Cine-Club: "Pauline et l'ordinateur" Bernard Tricot, Jacques Attali. Voulant faire du changement dans sa vie, une femme quitte son ami et son emploi et entreprend une diete.

④⑤ News

⑦ CBS News

⑧ CTV National News

⑫ Fawlty Towers

⑬ Sports Page: Hosts: Richard Saxton, Gord Robson.

11:15

②⑦ News

④ ABC News

⑥ Vancouver Island News

11:20

⑧ News

11:30

④ Movie: ★★ **"In Tandem' (1974) Claude Akins, Frank Converse. An independent trucker comes to the aid of an orange-grower who tenaciously clings to his land in spite of pressures to release it to land developers for an amusement park.**

⑤ Movie: ★★★★ **"Who's Afraid Of Virginia Woolf?" (1966) Elizabeth Taylor, Richard Burton. A casual get-together between two university professors and their wives explodes in a night of psychological furor that reveals the inner tensions and marital turmoils affecting one of the couples.**

⑦ Face The Nation

⑫ Movie: ★★★½ **"Citizen Kane" (1941) Orson Welles, Joseph Cotten. A young man inherits great wealth, but chooses to be a newspaper publisher after scandal ruins his political aspirations.**

11:40

② Movie: ★★ **"Four Hours To Kill" (1935) Helen Mack, Richard Barthelness. A chance meeting in a theatre brings five people together in what is to bc a fateful encounter.**

⑧ Capital Comment

12:00

⑦ Movie: ★★½ **"The Public Eye" (1972) Mia Farrow, Chaim Topol. An accountant's plan to have his wife investigated backfires when his wife becomes romantically involved with the detective.**

⑪ News

⑬ Movie: ★★ **"Call Of The Blood" (1947) John Clements, Lea Padovani. When his physician wife leaves on a trip, a man finds his passions stirred by a Sicilian peasant girl.**

12:05

⑥ Movie: ★★½ **"Orca" (1977) Richard Harris, Charlotte Rampling. A giant, fearsome whale marks a rugged fisherman as his target after the man kills its mate during a hunt.**

12:10

⑧ Movie: ★★★ **"The Happy Ending" (1969) Jean Simmons, John Forsythe.**

1:00

④ News

1:05

④ Note Of Faith

1:45

⑫ News

1:50

⑦ Movie: ★★★ **"3:10 To Yuma" (1957) Glenn Ford, Van Heflin. The witness to a holdup captures the criminal and holds him for the outgoing train.**

2:05

⑥ Movie: ★★½ **"Father Came Too" (1963) James Robertson Justice, Leslie Phillips.**

2:25

⑧ Movie: ★★½ **"Fools" (1970) Katharine Ross, Jason Robards.**

Monday evening, Jan. 21

Monday Prime Time

	7:00	7:30	8:00	8:30	9:00	9:30	10:00	10:30	11:00
②	Happy Days	Last Resort	White Shadow		M.A.S.H.	WKRP	Newsmagazine	Watson Report	News
③	A Contrepoids	Fine Cuisine	Terre Humaine	Racines				Telejournal	Sports
④	P.M. Northwest	Ex. Northwest	Laverne	Angie	Stone		Family		News
⑤	Seattle Tonight	Tic Tac Dough	Little House on the Prairie		Bob Hope Special		Tom Snyder's Cel. Spotlight		News
⑥	Hogan's Heroes	Rhoda	Little House on the Prairie		Comedy Shop	Stan Kann	Newsmagazine	Watson Report	News
⑦	Jokers Wild	P.M. Magazine	WKRP	Last Resort	M.A.S.H.	House Calls	Lou Grant		News
⑧	Figure Skating Championships		Angie	Headline Hunt	Movie: Mother and Daughter				News
⑨	MacNeil	Friends of Man	Joan Robinson: One Woman's Story — Documentary					Dial Line Nine	Movie
⑪	M.A.S.H.	Bob Newhart	College Basketball				News		Benny Hill
⑫	Joker's Wild	Tic Tac Dough	Newlywed Game	Merv Griffin			David Allen	News	Benny Hill
⑬	Vancouver				Bob Hope Special		Family		Sports Page

DAYTIME MOVIES

1:00

★★ "Son Of El Cid" (1965) Mark Damon, Antonella Lualdi. The son of a famed Spanish hero leads his people in rebellion to overthrow the Moors.

★★½ "Having Babies II" (1977) Paula Prentiss, Tony Bill. Five couples experience emotional crises involving first love, birth and adoption.

3:00

⑤ ★★★ "The Stripper" (1963) Joanne Woodward, Richard Beymer. After staying in a small town for a brief period of time, an ex-carnival star decides to move and start over.

⑧ ★★½ "Case Of The Baltimore Girls" (1973) Lorne Greene, Ben Murphy. An aging detective investigates the murders of several beautiful girls.

EVENING

6:00

② CBC Evening News
③ Ce Soir
④ ABC News
⑤⑧ News
⑦ CBS News
⑨ 3-2-1 Contact
⑪ The Odd Couple: Felix rallies the tenants of the apartment building when he learns that the rent is to be increased.
⑫ M.A.S.H
⑬ Roots: In 1767, 17-year-old Kunta Kinte (LeVar Burton) is kidnapped from Gambia and shipped to America aboard a slave vessel commanded by a conscience-stricken captain (Edward Asner). (Part 1)

6:30

③ Nouvelles du Sport
④ News
⑤ NBC News
⑦ All In The Family
⑨ Over Easy: Guests: Roger Baldwin, founder of the American Civil Liberties Union; Tibet's Dalai Lama.
⑪ Hogan's Heroes: LeBeau convinces Klink that he (LeBeau) is a gypsy fortune teller.
⑫ Match Game

6:35

③ Ce Soir

7:00

② Happy Days Again: Fonzie is discovered by a talent scout and offered a trip to Hollywood for a screen test. (Part 1)
③ A Contrepoids
④ P.M. Northwest
⑤ Seattle Tonight: Host: Dick Klinger.
⑥ Hogan's Heroes: Hogan has to free three prisoners from the German secret police.
⑦⑫ Joker's Wild
⑧ Canadian Figure Skating Championships: Johnny Esaw and Debbie Wilkes-Darroch host highlights of the various competitions from Kitchener, Ontario.
⑨ MacNeil - Lehrer Report
⑪ M.A.S.H: Hawkeye and B.J.'s efforts to be nice to Frank backfire when they invite him to join their poker game and he cleans them out.
⑬ Vancouver

7:30

② The Last Resort: A lovely guest mysteriously volunteers to be Zack's date for his birthday party.
③ La Fine Cuisine d'Henri Bernard: "Curry d'agneau et riz a l'Indienne"
④ Exploration Northwest
⑤⑫ Tic Tac Dough
⑥ Rhoda: "Five For The Road" To cheer up her depressed boss, Rhoda suggests they take a Sunday drive out in the country and have dinner at one of Jack's favorite restaurants. (Part 1)
⑦ P.M. Magazine: Features: a visit with Linda Kelsey and an interview with the Beatles' biggest fan.
⑨ Friends Of Man
⑪ Bob Newhart: An old school chum of Bob's gradually takes over his car, his clothing and most of his home life.

8:00

② The White Shadow
③ Terre Humaine: Jeanne s'ennuit depuis le depart de ses parents, et sa soeur Marthe essaie de lui remonter le moral.
④ Laverne & Shirley: Shirley undergoes an outrageous change in thinking and personality after visiting a swinging coffeehouse frequented by beatniks.
⑤⑥ Little House On The Prairie: Charles tries to save Mary and Laura from the three desperate escaped convicts holding them prisoner in a school for the blind.
⑦ WKRP In Cincinnati: Jennifer finally accepts a date with the married Herb Tarlek in the hopes he'll get cold feet and back down forever.
⑧ Angie: Angie sells the coffee shop and buys a beauty shop which turns into a maternity ward when her friend Mary Grace has a wash, a set and a baby.
⑨ Joan Robinson: One Woman's Story: This remarkable film follows terminal cancer victim Joan Robinson's psychological and spiritual journey as she struggles with and ultimately accepts the notion of death.
⑪ College Basketball: Arizona vs. UCLA
⑫ Newlywed Game

8:30

③ Racines: Toby feint la soumission, mais en fait, il reve de la liberte, et apres avoir ete cede au Docteur William Reynolas, il s'eprend de Maggie Bell. (3e de 6)
④ Angie: Angie sells the coffee shop and buys a beauty shop which turns into a maternity ward when her friend Mary Grace has a wash, set and a baby.
⑦ The Last Resort: A lovely guest mysteriously volunteers to be Zack's date for his birthday party.
⑧ Headline Hunters: Jim Perry hosts a game show which challenges contestants to identify famous people, places and news events.
⑫ Merv Griffin: Guests: Neil Simon, James Caan, Roger Moore, Marsha Mason.

9:00

②⑦ M.A.S.H
④ Stone: Stone and the all-male detective squad are skeptical when Stone is assigned a curvaceous female partner.
⑤⑬ Hope, Women And Song: Host Bob Hope's accomplishments in vaudeville and motion pictures are recalled in song by guests Beatrice Arthur, Debby Boone, Diahann Carroll and Shirley Jones.
⑥ Comedy Shop
⑧ CTV Movie: **"Mother And Daughter: A Loving War" (Premiere) Tuesday Weld, Kathleen Beller. The love - hate relationship between mother and daughter is explored in this story of three generations of a woman's family.**

9:30

② WKRP In Cincinnati: Jennifer finally accepts a date with the married Herb Tarlek in the hopes he'll get cold feet and back down forever.
⑥ Stan Kann: Guest: Jo Ann Pflug.
⑦ House Calls: A playful patient with a vial of smallpox puts Drs. Michaels, Weatherby, Solomon, Ann and Mrs. Phipps in quarantine together.

10:00

②⑥ CBC Newsmagazine: A report on the Afghanistan crisis involving the United States and Russia is presented from Washington, and another report covers the Canadian federal elections.
④⑬ Family: A routine medical exam leads to the stunning discovery that Kate is pregnant.
⑤ Tom Snyder's Celebrity Spotlight: Tom Snyder interviews celebrities Clint Eastwood, Bo Derek, Barry Manilow and Gary Coleman.
⑦ Lou Grant
⑪ News
⑫ Dave Allen At Large

10:30

②⑥ Watson Report: Interviewer Patrick Watson talks with the officials responsible for Canadian laws and probes for the answers to questions which might not be asked otherwise.
③ Le Telejournal
⑨ Dow Line Nine
⑫ News

11:00

② CBC National News
④⑤⑦ News
⑥ CBC News
⑧ CTV National News
⑨ Movie: **★★½ "In Old Vienna" (1956) Heinz Roetinger, Robert Killich. The lives of the great composers, Strauss, Schubert and Beethoven, are recounted.**
⑪⑫ The Benny Hill Show
⑬ Sports Page

11:10

③ Nouvelles du Sport

11:20

③ Jalna: Renny est sur le point de partir pour la Floride avec Mip, en vue d'entrainer Flaming Heritage, mais il doit refuser de l'argent a la plupart des siens. (10e de 13)
⑥ Vancouver Island News
⑧ News

11:27

② News

11:30

④ Barney Miller: Two overanxious female officers arrest a college student for selling marijuana. (R)
⑤ Tonight: Guest host: Kenny Rogers. Guests: Sam Levenson, Sandy Duncan, Larry Gatlin, Gallagher.
⑦⑫ Harry O: A psychiatrist suspects that one of her group therapy patients is the murderer of two other members of his group.
⑪ Love, American Style: "Love And Those Poor Crusaders' Wives" While waiting for their honeymoon suite, Steve and April visit an antique shop. "Love And The Phonies" Boyd and Daphne return from a formal party.

11:45

② Two Ronnies

12:00

⑪ 700 Club
⑬ Movie: **★★ "Crowning Touch" (1957) Greta Gynt, Ted Ray.**

12:05

④ Police Story: A young man, desperate for money for his wife and child, embarks on a career of crime.
⑥ Movie: **★★ "The Glass Sphinx" (1967) Robert Taylor, Anita Ekberg. A noted archaeologist sets out in search of a magic elixir thought to be encased in the tomb of a glass sphinx.**
⑧ Movie: **★★½ "Gunfight In Black Horse Canyon" Dale Robertson, Ellen Burstyn.**

12:15

② Mind Your Language: "After Three"

12:20

③ Lucien Leuwen: Lucien Leuwen, desespere, croit avoir ete trompe par Bathile de Chasteler. (5e de 7)

12:40

⑦⑫ McCloud: McCloud tries to clear a music student of murder charges by proving a reformed mobster committed the crime.

12:45

② The Good Life: "The Day Peace Broke Out" Tom realizes that someone is stealing his leeks and decides to do something about it.

1:00

⑤ Tomorrow: Guest: William Carter Spann, ex-convict and nephew of President Carter.
⑪ News

1:15

④ Six Million Dollar Man

2:05

⑥ Movie: **★ "Island Affair" (1964) Mark Damon, Daniela Rocca. An island paradise becomes a playground for wealthy people to conduct their romantic wheeling-and-dealing.**
⑧ Movie: **★★★½ "Flame Over India" (1960) Lauren Bacall, Kenneth More. During a Moslem uprising in India, a professional soldier spirits a Hindu prince and his American governess to safety aboard a rusty old train.**

2:15

④ News

2:19

⑦ Movie: **★★½ "Coroner Creek" (1948) Randolph Scott, Marguerite Chapman. When a man's fiancee is murdered, he and his friends set out to find her killer.**
⑫ 700 Club

3:19

⑫ News

4:09

⑦ News

Tuesday evening, Jan. 22

Tuesday Prime Time

	7:00	7:30	8:00	8:30	9:00	9:30	10:00	10:30	11:00
②	Happy Days	Reach for Top	Happy Days	The Raes	3's Company	Fifth Estate		Man Alive	News
③	Disney		Race de Monde	Jamais Deux	Telemag		l'Energie	Telejournal	Sports
④	P.M. Northwest	Sha Na Na	Happy Days	Goodtime Girls	3's Company	Taxi	Hart to Hart		News
⑤	Seattle Tonight	Tic Tac Dough	The Misadventures of Sheriff Lobo		Movie: Death Penalty				News
⑥	Hogan's Heroes	Rhoda	Donna Fargo	The Raes	Jacksons	Fifth Estate		Man Alive	News
⑦	Jokers Wild	P.M. Magazine	White Shadow		Odessa Rodeo		T.B.A.		News
⑧	Diff. Strokes	Special	The Misadventures of Sheriff Lobo		Alice	Taxi	Hart to Hart		News
⑨	MacNeil	World of Sea	Nova		Upstairs, Downstairs		Newsmaker	Masterpiece Theatre	
⑪	M.A.S.H.	Bob Newhart	Hee Haw		Nashville Music	Pop! Country	News		Benny Hill
⑫	Jokers Wild	Tic Tac Dough	Newlyweds	Merv Griffin			David Allen	News	Benny Hill
⑬	Vancouver				Movie: Death Penalty				Sports

DAYTIME MOVIES

1:00

⑪ ★★½ "Now You See It, Now You Don't" (1967) Jonathan Winters, Luciana Paluzzi. An art expert sells a fake Rembrandt to a prince who is also an art swindler.

⑬ ★★½ "The President's Mistress" (1978) Beau Bridges, Karen Grassle. A young man is caught up in a deadly cover-up after a powerful American security agency receives a report that his sister is a Soviet spy.

2:30

③ "Le Mystere de la diligence" (1974) Richard Boone, Rick Lenz. Un homme se rend dans une petite ville ou il est engage comme assistant chef de police, mais son chef est un ex-instituteur qui ne l'aime guere.

3:00

⑤ ★★★ "The Comancheros" (1961) John Wayne, Stuart Whitman. A Texas Ranger sets out to stop the distribution of guns and firewater to the hostile Comanches.

⑧ ★★ "Fade In" (1968) Burt Reynolds, Barbara Loden. A man accustomed to many shallow romantic conquests discovers a true soulmate in a lovely film editor who gets him a job with a movie company.

EVENING

6:00

② CBC Evening News
③ Ce Soir
④ ABC News
⑤⑧ News
⑦ CBS News
⑨ 3-2-1 Contact
⑪ The Odd Couple: Felix's daughter runs away from home so that she can follow her recording idol, Paul Williams.
⑫ M.A.S.H
⑬ Roots: In 1767, 17-year-old Kunta Kinte (LeVar Burton) is kidnapped from Gambia and shipped to America aboard a slave vessel commanded by a conscience-stricken captain (Edward Asner). (Part 2)

6:30

④ News
⑤ NBC News
⑦ All In The Family
⑨ Over Easy: Guest: Sam Levenson.
⑪ Hogan's Heroes: Hogan's men dupe the Gestapo and help three atomic scientists escape to England.
⑫ Match Game

7:00

② Happy Days Again: Fonzie and the whole gang enjoy California, especially the beach and the girls. (Part 2)
③ Le Monde Merveilleux de Disney
④ P.M. Northwest
⑤ Seattle Tonight: Host: Dick Klinger.
⑥ Hogan's Heroes: Hogan uses a prison-baked pizza to bribe an Italian officer to become a spy.
⑦⑫ Joker's Wild
⑧ Diff'rent Strokes: Arnold and Willis apply for welfare to help Mr. Drummond get the $30 million he needs to avoid bankruptcy.
⑨ MacNeil - Lehrer Report
⑪ M.A.S.H: Hawkeye faces a court-martial when his running feud with Frank flares up while Col. Potter is out of the camp and Frank is in charge.
⑬ Vancouver

7:30

② Reach For The Top
④ Sha Na Na
⑤⑫ Tic Tac Dough
⑥ Rhoda: "Five For The Road" Faced with the prospect of spending the night in a deserted mansion miles from nowhere, Rhoda tries to organize the cowardly group into searching for food and blankets. (Part 2)
⑦ P.M. Magazine: Features: a visit with ragtime great Eubie Blake and a look at a seven-year-old boy who lives in a plastic bubble in order to survive.
⑧ Look What They've Done To My Song, Ma: Norman Fell hosts a series of comic skits by an eight-member repertory company which bases its routines on popular songs.
⑨ World Of The Sea
⑪ Bob Newhart: Howard enlists the help of Bob and Emily in popping the question to Ellen.

8:00

②④ Happy Days: Chachi's thrown apron lands on Arnold's grill and sets the place on fire, trapping Fonzie, Potsie and Ralph in the men's room.
③ Race de Monde: Jos est tres inquiet de l'absence de Marie, qui est allee au rendez-vous d'Abel.
⑤⑧ The Misadventures Of Sheriff Lobo: Lobo learns that Perkins may have a winning sweepstakes ticket and earmarks the money to get back a $10,000 note of his from a crooked gambler.
⑥ Donna Fargo: Guests: The Oak Ridge Boys.
⑦ The White Shadow
⑨ Nova: "A Is For Atom, B Is For Bomb" Dr. Edward Teller, the "Father of the H-Bomb," acclaimed as a scientific genius and also called one of most dangerous scientists in the country, is profiled.
⑪ Hee Haw: Guests: T.G. Sheppard, Gene Watson, Jed Allan, Stoneman Family.
⑫ Newlywed Game

8:30

②⑥ The Raes: Guests: Chubby Checker, Stonebolt.
③ Jamais Deux sans Toi: "L'Ennemi intime" Remi et Francine philosophent sur les cas de divorcees.
④ Goodtime Girls: (Premiere) Four young women (Annie Potts, Lorna Patterson, Georgia Engel, Francine Tacker) decide to share an apartment in overcrowded Washington during World War II.

9:00

②④ Three's Company: Jack blows his cover when he inadvertently displays his great interest in girls to Ralph Furley.
③ Telemag
⑤⑬ Movie: **"Death Penalty" (Premiere) Colleen Dewhurst, David Labiosa. A concerned psychologist fights for fairness in the trial of a street gang member accused of the murders of two youths.**
⑥ The Jacksons: Guest: Lynda Carter.
⑦ Odessa Rodeo
⑧ Alice
⑨ Upstairs, Downstairs: "Goodwill To All Men" While the rest of the household enjoys Christmas celebrations, Daisy and Georgina go on a charitable mission.
⑪ Nashville Music
⑫ Merv Griffin: "Annual Film Critics Awards" Guests: Betty Davis, Jane Fonda, Natalie Wood.

9:30

②⑥ Fifth Estate: Eric Malling investigates the illegal shipment of millions of dollars in military equipment through Canadian ports to South Africa.
④⑧ Taxi: Bobby learns that his big-time talent manager is representing him not because of his acting ability but because of his sexual prowess.
⑪ Pop! Goes The Country

10:00

③ L'Age de l'Energie: "Geographie de l'energie" Le Quebec est-il assis sur des gisements de petrole? (2e de 13)
④ Hart To Hart: The Harts race against time to find a murderer preying on participants in a scavenger hunt.
⑦ To Be Announced
⑧ Hart To Hart
⑨ Newsmakers
⑪ News
⑫ Dave Allen At Large

10:30

②⑥ Man Alive: "The Pacific Way" The actual truth about the supposed "island paradise" reveals that its residents lived in fear of white men who plundered and ravaged native wealths until Christianity lived there. (R)
③ Le Telejournal
⑨ Masterpiece Theatre: "Poldark II" Demelza and Ross are reconciled, but Ross finds himself challenged to a duel. (Part 12 of 13)
⑫ News

11:00

②⑥ CBC National News
④⑤⑦ News
⑧ CTV National News
⑪⑫ The Benny Hill Show
⑬ Sports Page: Hosts: Richard Saxton, Gord Robson.

11:10

③ Nouvelles du Sport

11:20

③ Rencontres: Invite: Philippe Nemo.
⑥ Vancouver Island News
⑧ News

11:27

② News

11:30

④ ABC Movie: **★★½ "At The Earth's Core" (1976) Doug McClure, Peter Cushing. A group of men bore through to the center of the earth and find a place inhabited by prehistoric creatures. (R)**
⑤ Tonight: Guest host: David Letterman. Guest: Robert Holmes.
⑦⑫ Barnaby Jones: Barnaby attempts to clear a dog of charges of mauling a man to death by proving it was actually a case of premeditated murder. (R)
⑨ Masterpiece Theatre: "Poldark II" Ross and Demelza return to Cornwall; George Warleggan loses the most important person in his life. (Part 13 of 13)
⑪ Love, American Style: "Love And The Eskimo" An oil contract hinges on Allen's hospitality, as dictated by the courtesies of the north.

11:45

② Movie: **★★ "Among The Living" (1941) Susan Hayward, Albert Dekker. A man is accused of a murder committed by his insane twin brother.**

11:50

③ Cine-Nuit: "Le Grand Meaulnes" (1967) Brigitte Fossey, Juliette Villard. Un soir, alors qu'il s'est perdu dans les bois, Augustin Meaulnes assiste a une etrange fete d'enfants ou il rencontre la jeune fille a l'image de ses reves.

12:00

⑪ 700 Club
⑬ Movie: **★★★ "Gorgo" (1961) Bill Travers, Vincent Winter. After a baby sea monster is captured off the coast of Ireland and placed in a London circus, its angry father makes a shambles of the city to hunt down his offspring.**

12:05

⑥ Movie: **★★½ "Blade" (1972) John Marley, Jon Cypher. A New York City cop sets out to find the psychotic killer of four girls.**
⑧ Movie: **★★★ "The Safecracker" (1958) Ray Milland, Barry Jones. During World War II, a master locksmith is taken from prison to help British Intelligence uncover German secrets.**

12:40

⑦⑫ CBS Late Movie: **★★½ "Cage Without A Key" (1975) Susan Dey, Michael Brandon. An innocent girl is wrongly convicted of being an accomplice in a robbery-murder and is sentenced to a term in a women's prison. (R)**

1:00

⑤ Tomorrow: Guest: Carolyn Reed, executive director of the National Committee on Household Employment.
⑪ News

1:30

④ Six Million Dollar Man

2:05

⑥ Movie: **★★½ "The Blue Lagoon" (1949) Jean Simmons, Donald Houston. A young girl and boy shipwrecked on a Pacific island come to love each other as they mature.**
⑧ Movie: **★★½ "Lady In A Cage" (1964) Olivia de Havilland, Jeff Corey. An injured woman is trapped in her private elevator during a power failure while her home is ransacked.**

2:30

④ News

2:35

⑦ Movie: **★½ "The Werewolf" (1956) Don Megowan, Joyce Holden. A scientific experiment goes awry, turning a man into a bloodthirsty wolf-creature.**
⑫ 700 Club

3:35

⑫ News

4:30

⑦ News

CBC radio highlights

SATURDAY
AM NETWORK

1:30 p.m. The Metropolitan Opera — Direct from the Lincoln Center in New York: Rigoletto, *Verdi*. The curse of a father whose daughter has been seduced falls on the court jester who mocked him. Cast: Gail Robinson, Sherrill Milnes, Veriano Luchetti, Isola Jones, Julien Robbins, Jerome Hines; conductor David Stivender.

10:05 p.m. Anthology — Tonight's program includes a visit from Kildare Dobbs, poetry by Gerry Traught, and A Wedding, a short story by John Metcalf.

FM NETWORK

7:05 p.m. Audience — Motive Power, a portrait of the great Danish composer, *Carl Neilsen*, by Peter Garvie. Also, the Blank Page, a story by Isak Dinesen, with Maria Corvin.

9:05 p.m. International Concert — Host: Harry Mannis. The Bavarian Radio Symphony with conductor Bernard Haitink performs Symphony No. 3, *Mahler*.

SUNDAY
AM NETWORK

4:30 p.m. The Entertainers — A documentary on Ballet in Film, from Moira Shearer of Red Shoes to the new Nijinsky film.

6:05 p.m. Identities — Lee Major looks at the ethnic recording industry in Canada.

1:05 p.m. Soundstage — Light Denied by Gordon Dryland. A writer, losing his sight, turns away from his wife to his friend, a magazine editor. The mystery unfolds to reveal some of the shades of human frailty and solitude. Directed by Robert Chesterman.

7:05 p.m. Symphony Hall — Vancouver Symphony Orchestra conducted by Zdenek Kosler; Mayumi Fujikawa, violin: The Moldau, *Smetana*; Symphonie Espagnole, *Lalo*; Symphony No. 5 *Prokofieff*.

9:05 p.m., Open Circuit — God and Caesar, Part III: The Romanian Symphony. An examination of a Communist country in which two-thirds of the population belong to the Orthodox Church, and in which the government pays the salaries of clergy and nuns. Based on a BBC show prepared by Canon Trevor Beeson of Westminster Abbey.

FM NETWORK

1:30 p.m. Sound Reviews — Allan McFee with a review of classical music releases and audio topics, plus Sound Reviews Quiz, where you can win valuable albums.

5:05 p.m. Opera In Stereo — La Clemenza di Tito, *Mozart.*: Featuring Teresa Berganaz, Julia Varady, Edith Mathis, Peter Schreier and others; Leipzig Radio Chorus; Dresden State Orchestra and conductor Karl Bohm. Host: Ruby Mercer.

8:05 p.m. Two New Hours — Part I — Recital in Toronto with Peter Magadini, Norah Shulman, and Russel Hartenburger: 4 Systems for Amplified Cymbals, *Earle Brown;* Time Cycle, Intervals, and I.D. 19, all by *Peter Magadini*. Part II — Joseph Macerollo, accordion, Robin Engelman and Russell Hartenburger, percussion: Sonata Belsize, *Walter buczynski;* Fantasie Concertante No. 7, for accordion and 2 percussionists, *Peeter Tammearu;* Duell, for accordion and percussion, *Torbjorn Lundquist*.

10:05 p.m. Celebration — Hosts: Warren Davis and Bronwyn Drainie. Feast and Famine: How to celebrate life. Includes Les Noces, *Stravinsky;* Tony Weller attends a Temperance Meeting, by Dickens.

MONDAY
AM NETWORK

10:20 p.m. Booktime — Beginning three weeks of Settlers of the Marsh by Frederick Philip Grove.

10:35 p.m. Mostly Music — CBC Winnipeg Orchestra conducted by Boris Brott: Divertissement, Jacques Ibert; Symphony No. 1 in C, *Bizet*.

FM NETWORK

3:04 p.m. Pageant Of Song — A daily program devoted to vocal music of all types. Today: Songs by *Glinka* and *Rachmaninoff*, performed by soprano Galina Vishnevskaya and pianist Mstislav Rostropovitch.

8:04 p.m. Ideas — The Not-So-Hidden Politics of Tourism, the third of four Monday programs about Trips and Transformations, Joyce Nelson discusses tourism and its impact on the host countries; political travel to such places as Cuba or China; and looks at people's search for the exotic.

9:04 p.m. Arts National — Karin Wells presents arts news and reviews, plus more from the Russian music series: Yuri Mazurkevich, violin; Peter Smith, piano, performing Sonata Op. 134 and Four Preludes, by *Shostakovich*.

TUESDAY
AM NETWORK

8:04 p.m. CBC Playhouse — Corrigan — The Hogtown File by Clint Bomphray. Corrigan, a young crime reporter, continues his search for the stories behind the headlines: Stars Richard McKenna, Diana LeBlanc and Frank Perry.

10:20 p.m. Booktime — Settlers of the Marsh.

10:35 p.m. Mostly Music — National Arts Centre Orchestra conducted by Mario Bernardi; Jean-Philippe Collard, piano: Sinfonia in C flat, Op. 9, No. 3, *J.S, Bach;* Symphony no. 6, *Dvorak*.

FM NETWORK

3:04 p.m. Pageant Of Song — Vocal music. Mass No. 12 in B flat (Harmoniemesse), by *Haydn*. Featuring soprano Judith Blegen, mezzo-soprano Frederica von Stade, tenor Kenneth Riegel, bass-baritone Simon Estes; Westminster Choir, New York Philharmonic Orchestra, conducted by Leonard Berstein.

8:04 p.m. Ideas — The Terror of Consumerism: A New Kind of Fascism. Jurgen Hesse outlines the problems inherent in our consumer society. Tonight, The Concentration Camp of Consumer Goods. (Third of four Tuesday programs.)

WEDNESDAY
AM NETWORK

8:04 p.m. Play It Again, Bob — Bob Pye presents Broadway Goes To London, including *Kern* and *Hammerstein's* Who?, and 'Ol' Man River; *Gershwin's* 'Sweet and Low-Down', and 'Babbit and the Bromide'.

10:20 p.m. Booktime — Settlers of the Marsh.

FM NETWORK

3:04 p.m. Pageant of Song — Vocal music, Mass for Eight Voices, and Motets by *Hans Leo Hassler*, with Aachener Dom Choir, directed by Rudolf Pohl.

8:04 p.m. Ideas — The Lost Art of Letters, the final program examining The Art of Letters. Has the pen, even the typewriter, gone by the boards in the electronic war? Ideas looks at the sentimental vs. the nonsentimental, and asks, "What place do telexes, telephones, a computer at every bedside, and the promise of instantaneous hook ups between friends play in our lives?". Also hear the current debates about literacy; the growing revival of Letters publishing, despite technology; and the use of dialogue form by novelists.

THURSDAY
AM NETWORK

8:04 p.m. Sussex Drive — Off Limits, by Marian Waldman. Annabelle Ryan, Minister of Defense, has been investigating Gen. Curly Correll, the GovernoR-General's fiancee. Adrian Farmer, the P.M.'s assistant, questions Viola Darkhouse about Dr. Sassoon, Julie's psychiatrist. Correll and Ryan are missing in a plane en route to Trenton. Dr. Sassoon has a very strange party which Julie attends, and it turns out there's a link between Sassoon and Correll. With Ted Follows, Patricia Collins, Barbara Hamilton, Judy Sinclair, Mavor Moore, Robert Christie, Frank Perry.

10:20 p.m. Booktime — Settlers of the Marsh.

10:35 p.m. Mostly Music — Atlantic Symphony Orchestra conducted by Victor Yampolsky: The Swan of Tuonela, and Symphony No. 3 in C, both by *Sibelius*.

FM NETWORK

8:04 p.m. Ideas — The Primates and Human Evolution, the third of five Thursday programs 'In Search of Human Origins.' Tonight's program includes Dr. A. Jolly's views on primate behavior; and Dr. Robert Martin discussing his fieldwork on lower primates in Africa.

9:04 p.m. Arts National — Arts news and reviews, plus a special concert direct from the St. Lawrence Centre in Toronto, featuring Nexus. Host: Karin Wells. (A Little Night Music returns tomorrow).

FRIDAY
AM NETWORK

8:30 p.m. Jazz Radio-Canada — Hosts: Mary Nelson and Tom McCulloch. This week, a 90-minute Big Band Special from Toronto featuring the bands of Phil Nimmons, Jim Galloway and Ted Moses.

10:20 p.m. Booktime — Settlers of the Marsh.

FM NETWORK

3:04 p.m. Pageant Of Song — Vocal music. Penitential Psalms and Motets by *Orlando di Lasso*, with Pro Cantione Antiqua of London directed by Bruno Turner.

8:04 p.m. Ideas — Space As Evolution, the final program examining Architecture: Between Scylla and Charybdis. A 'soundscape' and voice collage that investigates barns and cathedrals and compares them physically, culturally, psychically and psychologically with the modern shopping centre.

Wednesday evening, Jan. 23

Wednesday Prime Time	7:00	7:30	8:00	8:30	9:00	9:30	10:00	10:30	11:00
②	Happy Days	One of a Kind	Nature of Things		Great Detective		Spectrum		News
③	A L'Quest	Winston McQuade Recoit		Caroline	Les Best-Sellers		Science Realite	Telejournal	Sports
④	P.M. Northwest	Baxters	Eight is Enough		Charlie's Angels		Vegas		News
⑤	Seattle Tonight	Tic Tac Dough	Real People		Diff. Strokes	Hello, Larry	Best of Sat. Night Live		News
⑥	Hogan's Heroes	Rhoda	Nature of Things		Great Detective		Spectrum		News
⑦	Joker's Wild	P.M. Magazine	Circus Festival of Monte Carlo		Entertainer Of The Year Awards			T.B.A.	News
⑧	Eight is Enough		N.H.L. Hockey						News
⑨	MacNeil	Playhouse	Creatures Great and Small		Great Performances		Every Four Years — Special		Travel
⑪	M.A.S.H.	Bob Newhart	T.B.A.		The Palace		News		Benny Hill
⑫	Jokers Wild	Tic Tac Dough	Newlyweds	Merv Griffin			Dave Allen	News	Benny Hill
⑬	Vancouver				Charlie's Angels		Palace		Sports Page

DAYTIME MOVIES

1:00

⑪ ★★★ "The Borgia Stick" (1967) Don Murray, Inger Stevens. Two men in a crime syndicate try to break away from the organization.

⑬ ★★ "Ring Of Passion" (1978) Bernie Casey, Stephen Macht. Joe Louis' career as a heavyweight fighter, including his fight with Max Schmeling, is chronicled.

3:00

⑤ ★★★ "Situation Hopeless But Not Serious" (1965) Alec Guinness, Robert Redford. A German shopclerk holds two American fliers hostage after the end of World War II.

⑧ ★★ "Ode To A Dying Love" (1972) James Wainwright, Richard Anderson.

EVENING

6:00

② CBC Evening News
③ Ce Soir
④ ABC News
⑥⑧ News
⑦ CBS News
⑨ 3-2-1 Contact
⑪ The Odd Couple: Felix begins to dread the visit of one of Oscar's Army buddies, a practical jokester.
⑫ M.A.S.H
⑬ Roots: After a disastrous rebellion attempt aboard ship, Kunta arrives in America and is sold. He learns the way of his new life from an American-born slave called Fiddler (Louis Gossett Jr.). (Part 3)

6:30

④ News
⑤ NBC News
⑦ All In The Family
⑨ Over Easy: Guests: Maggie Kuhn, Gray Panther founder; Robert Ball, former Social Security Commissioner.
⑪ Hogan's Heroes: Hogan goes to England with Klink to steal an American fighter plane.
⑫ Match Game

7:00

② Happy Days Again: Fonzie accepts a challenge to compete in a water-skiing contest. (Part 3)
③ A l'Ouest de l'Actualite
④ P.M. Northwest
⑤ Seattle Tonight: Host: Dick Klinger.
⑥ Hogan's Heroes: Hogan schemes to disable a crack German anti-aircraft battery.
⑦⑫ Joker's Wild
⑧ Eight Is Enough: Tom, depressed over his 50th birthday, quits his job and then is fired from his new one.
⑨ MacNeil - Lehrer Report
⑪ M.A.S.H: A married nurse who had a serious relationship with Hawkeye when she was single and they were in the states is assigned to the 4077th.
⑬ Vancouver

7:30

② One Of A Kind
③ Winston McQuade Recoit: Varietes sur les evenements du calendrier artistique.
④ The Baxters
⑤⑫ Tic Tac Dough
⑥ Rhoda: "Martin Doesn't Live Here Anymore" Rhoda and Brenda are stunned to learn that their parents have been separated.
⑦ P.M. Magazine: Features: a look at two karate daredevils and a visit with Anna Fisher who wants to be the first American woman in space.
⑨ Wodehouse Playhouse : "Romance At Droitgate Spa" The romance between Freddie Fitch-Fitch and Annabel Purvis is hindered by Sir Aylmer Bastable, who controls Freddie's purse strings.
⑪ Bob Newhart: Emily talks Bob into giving a party in honor of a departed "friend."

8:00

②⑥ Nature Of Things: "The Lacandons" A vanishing tribe of North American Indians in Mexico which is living according to the religious rites of past centuries is profiled.
④ Eight Is Enough: Tom, depressed over his 50th birthday, quits his job and then is fired from his new one.
⑤ Real People: Featured are reports on a husband and wife who are both jockeys, a duck race, a woman who travels with her coffin and a balloon race.
⑦ International Circus Festival Of Monte Carlo: Lynda Carter and Telly Savalas co-host highlights of the sixth annual event, which features some of the world's most outstanding circus performers.
⑧ NHL Hockey: New York Rangers at Vancouver Canucks
⑨ All Creatures Great And Small II: Siegfried manages to find the right payment when he treats a stallion belonging to a scrap mercahnt. (Part 5)
⑪ To Be Announced
⑫ Newlywed Game

8:30

③ Caroline: "Au Voleur" Caroline se fait policier et essaie d'arreter un voleur.
⑫ Merv Griffin: Guests: K.C., Teri De Sario, Tim Conway, Don Knotts, Charles Nelson Reilly, Diana Soviero.

9:00

②⑥ Great Detective: "Murder In Sepia" Inspector Cameron learns about photography to learn the real reason behind the suspicious death of a photographer who specialized in erotic portraits of the Victorian era.
③ Les Best-Sellers: "L'Aigle et le vautour" Sam gagne peniblement ses galons, se buttant a l'arrogance du Capitaine Townsend, et il a la joie de voir sa femme accoucher d'un garcon. (4e de 9)
④⑬ Charlie's Angels: Kris poses as a Beverly Hills real estate agent to uncover a thief preying on houses for sale.
⑤ Diff'rent Strokes: Arnold and Willis apply for welfare to help Mr. Drummond get the $30 million he needs to avoid bankruptcy.
⑦ Entertainer Of The Year Awards: George Burns hosts a star-studded tribute to some of America's most talented and versatile variety performers.
⑨ Great Performances: "Moliere" The Illustrious Theatre Company is taken under the patronage of the Prince of Conti, who later expels them on religious grounds; Monsieur Philippe, brother to King Louis XIV, takes in the company. (Part 3 of 5)
⑪ The Palace

9:30

⑤ Hello, Larry: Larry is delighted to receive an expensive fishing reel from his young neighbor Tommy until he learns it was shoplifted.

10:00

②⑥ Spectrum: "Clouds Of Glory: William And Dorothy" Ken Russell's film explores the way in which poet William Wordsworth (David Warner) was motivated by his relationship with his sister Dorothy (Felicity Kendal) to create some of his most moving works.
③ Science-Realite
④ Vega$: Dan makes a desperate attempt to prevent Beatrice, his beautiful assistant, from marrying a man who wants to kill her.
⑤ Best Of Saturday Night Live: Host: Lily Tomlin. Guest: James Taylor. (R)
⑨ Every Four Years: Howard K. Smith is joined by President Carter and former Presidents Nixon and Ford to discuss the results of a Gallup poll on how Americans view the presidency and what kind of person they think should occupy the office. (Part 1)
⑪ News
⑫ Dave Allen At Large
⑬ The Palace: Host: Jack Jones.

10:30

③ Le Telejournal
⑦ To Be Announced
⑫ News

11:00

②⑥ CBC National News
④⑤⑦ News
⑧ CTV National News
⑨ Bonaventure Travel
⑪⑫ The Benny Hill Show
⑬ Sports Page

11:10

③ Nouvelles du Sport

11:20

③ Reflets d'un Pays: De Toronto. "Dubreuillville" Les quatre freres Dubreuil racontent comment ils sont devenus hommes d'affaires, apres leur carriere de bucherons et comment ils prevoient la passation des pouvoirs a leurs enfants.
⑥ Vancouver Island News
⑧ News

11:27

② News

11:30

④ Love Boat: "The Congressman Was Indiscreet" Dick Van Patten, Vicki Lawrence; "Isaac's History Lesson" Vernee Watson, Scatman Crothers; "Winner Take Love" Maureen McCormick, Bobby Sherman. (R)
⑤ Tonight: Guest host: David Letterman. Guests: Linda Lavin, Jose Feliciano.
⑦⑫ Your Turn: Sharron Lovejoy presents responses to letters and comments sent to CBS News by viewers.
⑨ Presente: "Raices Antiguas, Visiones Nuevas" An exhibition of Hispanic visual and plastic arts that has been touring the country since last year featuring the artists of the major Spanish communities is presented.
⑪ Love, American Style.

11:45

② Movie: ★★ **"Kiss And Make Up" (1934) Cary Grant, Helen Mack. A doctor dealing with the beauty problems of women creates an overly vain woman who feels most comfortable on a pedestal.**

12:00

⑦ Movie: ★★★ **"Song Without End" (1960) Dirk Bogarde, Capucine. Composer Franz Liszt is inspired by the two women who love him.**
⑪ 700 Club
⑫ Honeymooners
⑬ Movie: ★★ **"Island Of Lost Women" (1959) Jeff Richards, Venetia Stevenson. A newspaperman and pilot are forced down near an island inhabited by a scientist with his daughters.**

12:05

⑥ Movie: ★★ **"When The North Wind Blows" (1974) Henry Brandon, Dan Haggerty. A man flees to the woods to develop a closer relationship with nature.**
⑧ Movie: ★★ **"Crime Knows No Age" (1973) Mitchell Ryan, Wayne Maunder. A policeman takes the place of an unidentified man who was killed by a bus while carrying $200,000.**

12:20

③ Cinema: "Notre-Dame de Paris" (1956) Gina Lollobrigida, Anthony Quinn. Le difforme Quasimodo a un grand amour pour la bohemienne Esmeralda, qui est condamnee au gibet pour avoir ete trop belle.

12:30

⑫ CBS Late Movie: ★★ **"The Strange Possession Of Mrs. Oliver" (1977) Karen Black, George Hamilton. A bored housewife decides to lead a second, secret life as a swinger but discovers that the girl she's impersonating actually exists. (R)**

12:40

④ Baretta: Baretta tries to find a disturbed man who killed a doctor to avenge the death of his son. (R)

1:00

⑤ Tomorrow
⑪ News

1:49

④ Six Million Dollar Man

2:05

⑥ Movie: ★½ **"The Black Tent" (1957) Anthony Steel, Donald Sinden. When he becomes stranded in the Arabian desert, a British soldier falls in love with a sheik's daughter and enlists her father's aid in battling the Germans.**
⑧ Movie: ★★½ **"Doctor At Sea" (1956) Dirk Bogarde, Brigitte Bardot. A young doctor working on a cargo boat to avoid a forced marriage gets involved with a bewitching young French girl.**

2:15

⑫ 700 Club

2:25

⑦ Movie: ★★★ **"A Kind Of Loving" (1962) Alan Bates, June Ritchie. A series of secret lovers' meetings result in a shotgun wedding and a dismal day-by-day married life for a hapless couple.**

2:49

④ News

3:15

⑫ News

3:50

⑥ Movie: ★★ **"Return Of Count Yorga" (1971) Robert Quarry, Mariette Hartley. The Count goes on a rampage at a neighboring orphanage.**

4:05

⑧ Movie: ★★½ **"Blanche Fury" (1948) Stewart Granger, Valerie Hobson. A young governess proves to be the undoing of three men and ultimately causes her own destruction.**

4:30

⑦ News

Channel E

Public affairs and education programs start at 11 a.m. Monday through Thursday and 10:30 a.m. Friday on Channel E (18) in Victoria Cablevision's Augmented Channels Service.

Monday, Jan. 21 — 11 a.m., B.C. Nuclear mining inquiry to 4 p.m.; 4:00, Unemployment Insurance; 4:45, Willis; 5:15, Family Relations Act; 5:45, Civil Liberties.

Tuesday, Jan. 22 — 11 a.m., Nuclear inquiry, followed at 4 p.m. by six relaxing travel films from Germany and the American West.

Wednesday, Jan. 23 — 11 a.m., Nuclear inquiry until 4 p.m.

Thursday, Jan. 24 — 11 a.m., Nuclear inquiry until 4 p.m., then six Film Board and other programs about Canadian energy and environmental issues.

Friday, Jan. 25 — 10:30 a.m., Magic Method of Oil Painting, 11:00, Natural Gardening; 11:30, The Anik satellite; 12:00, Four Portraits; 12:30, The Harp and the Whey.

20-YEAR WARRANTY
on All Solid State Parts
3-YEAR FULL WARRANTY
on All Parts and Service
HITACHI COLOR T.V.

HITACHI
20" remote control with electronic tuner mid-band.
SPECIAL 849⁹⁵
16" Remote SPECIAL 699⁹⁵
14" Remote SPECIAL 649⁹⁵
6" Color TV SPECIAL 599⁹⁵

Sales Backed by Service
ATLAS STEREO & TV
385-2712 763 FORT
- Convenient in-store Bank Financing
- Chargex
- Master Charge
- 90-Day No Interest Charge Account
- Cash Discount

WHY SHOULD YOU BUY A HITACHI COLOR TV?
The first reason would be because it has proven to be the most reliable TV on the market. It received top rating by one of the consumer magazines. In the last three years, we have had only one set break down which was a very minor problem. The second reason is the picture quality. Hitachi developed a new picture tube which gives you a brighter, sharper picture. The third reason is the exclusive 20-year warranty on all solid state parts and 3-year warranty on all parts and service. We service all our own sets and have special service rates based at cost for our own customers.
1-18

Thursday evening, Jan. 24

Thursday Prime Time	7:00	7:30	8:00	8:30	9:00	9:30	10:00	10:30	11:00
②	Happy Days	Mork	Kensington	Barney Miller	Medicine Show	Decision	Pacific Report		News
③	Propulsion	Tac Au Tac	Le Travail	Les Grande Films				Telejournal	Sports
④	P.M. Northwest	Muppets	Mork	Benson	Barney Miller	Soap	20-20		News
⑤	Seattle Tonight	Tic Tac Dough	Buck Rogers		Skag				News
⑥	Hogan's Heroes	Rhoda	Waltons		Movie: Stiletto				News
⑦	Jokers Wild	P.M. Magazine	Waltons		People's Choice Awards				News
⑧	Benson	Live It Up	Buck Rogers		People's Choice Awards				News
⑨	MacNeil	Reggie Perrin	Sneak Preview	Stepping Out	All You Need is Love		College Basketball		
⑪	M.A.S.H.	Bob Newhart	Movie: Embassy				News		Benny Hill
⑫	Jokers Wild	Tic Tac Dough	Newlyweds	Merv Griffin			David Allen	News	Benny Hill
⑬	Vancouver Presents: Long Live Rock 'N Roll						Road to Moscow		Sports

DAYTIME MOVIES

1:00

⑪ ★★★ "The Tenth Victim" (1965) Marcello Mastroianni, Ursula Andress. In a world where homicide is legal, an actress is promised desirable possessions if she can kill 10 people.

⑬ ★★½ "The Grass Is Always Greener Over The Septic Tank" (1978) Carol Burnett, Charles Grodin. Based on the story by Erma Bombeck. A young family tackles the problems and headaches of life in American suburbia.

2:30

③ "Le Trou Normand" (1952) Bourvil, Pierre Larquey. Pour heriter de l'auberge que son oncle lui a leguee, le neveu doit obtenir son certificat d'etudes.

3:00

⑤ ★★★ "F. Scott Fitzgerald And The Last Of The Belles" (1974) Richard Chamberlain, Blythe Danner. Writer F. Scott Fitzgerald meets his future wife Zelda while he is stationed in the South.

⑧ ★★½ "The Corrupt Ones" (196[illegible]) Robert Stack, Elke Sommer. A murdered man leaves behind a medallion containing a coded map to buried treasure in Red China.

EVENING

6:00

② CBC Evening News
③ Ce Soir
④ ABC News
⑥⑧ News
⑦ CBS News
⑨ 3-2-1 Contact
⑪ The Odd Couple: Oscar starts dating an old flame and decides that he would like to marry her.
⑫ M.A.S.H
⑬ Roots: After a disastrous rebellion attempt aboard ship, Kunta arrives in America and is sold. He learns the way of his new life from an American-born slave called Fiddler (Louis Gossett Jr.). (Part 4)

6:30

④ News
⑤ NBC News
⑦ All In The Family
⑨ Over Easy: Guests: Chita Rivera and her daughter, Lisa Mordente.
⑪ Hogan's Heroes: Hogan's men discredit a Nazi master spy who is posing as an American officer.
⑫ Match Game

7:00

② Happy Days Again: Joanie shocks the family when she insists on going on tour with Leather Tuscadero and the Suedes. (Part 1)
③ Propulsion CTF
④ P.M. Northwest
⑤ Seattle Tonight: Host: Dick Klinger.
⑥ Hogan's Heroes: A new prisoner claims he is really an American general in disguise.
⑦⑫ Joker's Wild
⑧ Benson
⑨ MacNeil - Lehrer Report
⑪ M.A.S.H: Famed newscaster Clete Roberts visits the 4077th for a report on the feelings of the people stationed there.
⑬ Long Live Rock 'N' Roll

7:30

② Mork & Mindy: WHen Mork's mind goes on vacation to a couple of planets, his body, left behind for Mindy, is taken over by an alien Casanova.
③ Du Tac au Tac
④ The Muppets
⑤⑫ Tic Tac Dough
⑥ Rhoda: "In Search Of Martin" Rhoda, Brenda and Benny go to Florida in search of the girls' father and find him living the independent life he desires.
⑦ P.M. Magazine: Features: a look at Olympic-hopeful skating pair and a look at two films that had their world premiere in Seattle.
⑧ Live It Up: Alan Edmonds visits a California doctor and his family, who have found a respectable way to enjoy life as beach bums; Mary Lou Finlay examines the bureaucracy which is stalling Canadian use of an energy-saving device; and Jack McGaw explores the much-talked-about ozone layer surrounding Earth.
⑨ The Fall And Rise Of Reginald Perrin
⑪ Bob Newhart: Emily challenges Bob to switch family responsibilities.

8:00

② King Of Kensington: "The Spirit Of Joy" Larry convinces the sculptress wife of the Civic Centre's owner to step into the situation when the building is slated for demolition.
③ Le Travail a la Chaine: Jeu-questionnaire.
④ Mork & Mindy: WHen Mork's mind goes on vacation to a couple of planets, his body, left behind for Mindy, is taken over by an alien Casanova.
⑤⑧ Buck Rogers In The 25th Century
⑥⑦ The Waltons
⑨ Sneak Previews: Take Two: "Who's Funnier: Mel Brooks Or Woody Allen?" Roger Ebert and Gene Siskel take sides on the issue and show scenes from Allen's comedies and Brooks' satires.
⑪ Movie: ★★½ **"Embassy" (1972) Richard Roundtree, Chuck Connors. An American missionary tries to smuggle a Russian defector out of Beirut.**
⑫ Newlywed Game

8:30

② Barney Miller: Inspector Luger crabs because no one will work with him, and a man breaks into the police warehouse to steal back his stolen tv.
③ Les Grands Films: "On a retrouve la septieme compagnie" (1975) Jean Lefebvre, Pierre Mondy. En mai 1940, trois soldats francais separes de leur unite reussissent a echapper aux Allemands et liberent leurs compagnons faits prisonniers.
④ Benson: Benson learns that the mansion is bugged and devises an insane scheme to catch the culprit.
⑨ Stepping Out: Hosts: Gary Gibson, Joan Houston.
⑫ Merv Griffin: "Vitamins, Cancer And Health" Guests: Durk Pearson, Dr. Linus Pauling, Dr. David Bresler, Dr. Robert J. Benowicz.

9:00

② Medicine Show: Ken Lefolii hosts a series examining current developments and practices in the medical world, with a panel of prominent physicians offering their views and advice.
④ Barney Miller: Inspector Luger crabs because no one will work with him, and a man breaks into the police warehouse to steal back his stolen tv.
⑤ Skag: Skag risks his life and the safety of his family when he leads a wildcat strike at the mill to protest unsafe working conditions.
⑥ Movie: ★★ **"Stiletto" (1969) Alex Cord, Britt Ekland.**
⑦⑧ People's Choice Awards: Bert Parks and Mariette Hartley are hosts for the sixth edition of these awards honoring the nation's favorites in television, motion pictures and music.
⑨ All You Need Is Love
⑬ Long Live Rock 'N' Roll (Cont'd)

9:30

② Decision: L. Ian MacDonald hosts a series of debates on the Quebec Referendum.
④ Soap: Jessica washes Chester out of her life and goes to pick up Donahue again, and Burt continues his efforts to get into the Guinness Book of World Records.

10:00

② Pacific Report
④ 20-20
⑨ College Basketball: UCLA vs. Washington
⑪ News
⑫ Dave Allen At Large
⑬ The Road To Moscow: Athletes include runner Steve Scott; classic fencer Gay D'Asaro and his coach Mike D'Asaro; discus thrower Mac Wilkins; and James Thompson, a judo competitor in the heavyweight class.

10:30

⑫ News

11:00

②⑥ CBC National News
④⑤⑦ News
⑧ CTV National News
⑪⑫ The Benny Hill Show
⑬ Sports Page

11:20

⑧ News

11:27

② News

11:30

④ Police Woman.
⑤ Tonight: Guest host: David Letterman. Guests: Sarah Vaughan, Ralph Nader, Jim Stafford.
⑦⑫ Columbo.
⑪ Love, American Style.

11:45

② Duchess Of Duke Street.

12:00

⑪ 700 Club
⑬ Movie: ★★½ **"Jack And The Beanstalk" (1952) Abbott and Costello, Buddy Baer.**

12:05

⑥ Movie: ★★½ **"Against All Odds" (1969) Christopher Lee, Richard Greene. The evil genius Fu Manchu tries once more to conquer the world.**
⑧ Movie: ★★★ **"Secrets Of A Psychiatrist" (1971) Roy Thinnes, Clu Gulager.**

12:40

④ Baretta: Several attempts on the life of a once-popular entertainer lead Baretta to investigate the man's past. (R)

1:00

⑤ Tomorrow: Guests: comedian Rip Taylor; father-daughter news team Bill and Patty Burns.
⑪ News

1:45

⑦⑫ Black Sheep Squadron: A Navy airman is captured by the enemy, brainwashed and then replanted in Pappy's unit.

1:49

④ Six Million Dollar Man

2:05

⑥ Movie: ★★★ **"McCloud: The Park Avenue Rustlers" (1972) Dennis Weaver, Brenda Vaccaro. McCloud has the dubious pleasure of breaking in a new female partner while trying to break a car theft ring.**
⑧ Movie: ★★ **"McMillan And Wife: Love, Honor And Swindle" (1973) Rock Hudson, Susan Saint James. The Commissioner's family arrives in town to attend his sister's wedding.**

2:49

④ News

2:55

⑦ Movie: ★★★ **"Hell Below Zero" (1954) Alan Ladd, Joan Tetzel. When an Antarctic whaling captain is murdered, his daughter takes control of his ship to trap the killer.**
⑫ 700 Club

3:55

⑫ News

4:46

⑦ News

Channel 10

Saturday - Jan. 19, 1:30 p.m., Money Talk; 2, Community Resources for Parenting - Family resources will be discussed; 2:30, Cable 10 Sports - Pacific Cup; 4:30, Juctice and Us; 5, T.B.A.; 5:30, Bamfield Marine Station; 6, Here's Lowther.

Sunday - Jan. 20, 12:30 p.m., Jr. B. Hockey; 2:30, Slings and Arrows; 3, Music Victoria; 3:30, Super Volly Series - between Esquimalt and Victoria; 4, Community Magazine; 5:30, Arts Calendar; 6, Here's Lowther.

Monday - Jan. 21, 5:55 p.m., Here's Lowther; 6, Frames and Sprockets; 6:30, Supper Volley Series - between Saanich and Victoria; 7, Money Talk; 7:30, T.B.A.; 8, Cable 10 Sports - U-Vic International Men's and Women's Volleyball, 10, Tips Up - A Ski Report.

Tuesday - Jan. 22, 5:55 p.m., Here's Lowther; 6, T.B.A.; 6:30, T.B.A.; 7, Music Victoria; 7:30, Arts Calendar; 8, McPherson Presents; 8:30, Musicians in the Making; 9, Public Forum; 9:30, Mother's March 1980.

Wednesday - Jan. 23, 5:00 p.m., Mother's March 1980; 5:55, Here's Lowther; 6, T.B.A.; 6:30, Lands, Planning and Housing - Parks and Recreation Committee from Saanich Municipal Hall; 8:30, Requirements for Legal Assistance and Costs; 9, Homegrown Across Canada.

Thursday - Jan. 24, 2:30 p.m., Super Volley Series; 3, T.B.A.; 3:30, T.B.A.; 4, Cable 10 Sports; 5:55; Here's Lowther; 6, T.B.A.; 6:30, T.B.A.; 7, The View from Here; 7:30, Community Magazine - Daphne Goode interviews her guests about new exhibits at the Provincial Museum and Island Cat Fanciers Championship Cat Show; 9, Neighborhood Update.

Friday - Jan. 25, 2:30 p.m., Music Victoria; 3, Chamber of Commerce Presents; 4, Public Forum; 4:30, Musicians in the Making; 5, Here's Lowther; 5:05, Lands, Planning and Housing - Parks and Recreation Committee; 7, T.B.A.; 7:30, Chamber of Commerce Presents; 8:30, Civic Affairs.

TRAVEL...
Exotic Destinations and Travel Tips featured each weekend in
The Daily Colonist/Victoria Times

Friday evening, Jan. 25

Friday Prime Time

	7:00	7:30	8:00	8:30	9:00	9:30	10:00	10:30	11:00
②	Happy Days	Nelly, Daniel	Archie Bunker	F. P. Challenge	Tommy Hunter		Dallas		News
③	Mon Oncle	Genies en Herbe	Frederic	Hors Serie		Consommateurs Plus		Telejournal	Sports
④	P.M. Northwest		B.A.D. Cats		Movie: Mother and Daughter				News
⑤	Seattle Tonight	Tic Tac Dough	Shirley		Movie: Marriage Is Alive and Well				News
⑥	Hogan's Heroes	Rhoda	Archie Bunker	F. P. Challenge	Tommy Hunter		Lawrence Welk		News
⑦	Jokers Wild	P.M. Magazine	Incredible Hulk		Dukes of Hazzard		Knots Landing		News
⑧	Hello, Larry	Old Country	Incredible Hulk		Dukes of Hazzard		Barnaby Jones		News
⑨	MacNeil	Best of Times	Wash. Week	Wall St. Week	Masterpiece Theatre		Leonard Bernstein Conducts		Prisoner
⑪	M.A.S.H.	Bob Newhart	Movie: The Bengal Tiger				News		Benny Hill
⑫	Jokers Wild	Tic Tac Dough	Newlyweds	Merv Griffin			David Allen	News	Benny Hill
⑬	Vancouver				Movie: The $5.20-An-Hour Dream				Sports Page

DAYTIME MOVIES

1:00

⑪ ★★★ "Roberta" (1935) Irene Dunne, Fred Astaire.

⑬ ★★ "The Comedy Company" (1978) Jack Albertson, George Burns. An ex-comedian fights to keep alive a failing nightclub workshop for aspiring young comics.

3:00

⑤ ★★½ "The Friends Of Eddie Coyle" (1973) Robert Mitchum, Peter Boyle. A Federal agent uses a small-time crook to expose a crime ring.

⑧ ★½ "Sky Heist" (1975) Don Meredith, Stefanie Powers. Los Angeles investigators take to the sky in helicopters to track down a pair of gold thieves.

EVENING

6:00

② CBC Evening News
③ Ce Soir
④ ABC News
⑥⑧ News
⑦ CBS News
⑨ 3-2-1 Contact
⑪ The Odd Couple: Felix changes his finicky ways in an effort to win back his ex-wife.
⑫ M.A.S.H
⑬ Roots: Refusing to answer to the name given him by his first master, John Reynolds (Lorne Greene), Kunta briefly escapes only to be dragged back and whipped the next morning. (Part 5)

6:30

④ News
⑤ NBC News
⑦ All In The Family
⑨ Over Easy: "Retirement -- Pros And Cons"
⑪ Hogan's Heroes: Newkirk must escape from camp to aid a wounded underground leader.
⑫ Match Game

7:00

② Happy Days Again: Joanie runs away from home determined to go on tour with Leather Tuscadero and the Suedes. (Part 2)
③ A Cause de Mon Oncle: Rita annonce a l'abbe que Phil et Blanche veulent divorcer, et elle prepare un plan pour empecher que cela se produise.
④ P.M. Northwest - Town Meeting: "Family Communication"
⑤ Seattle Tonight: Host: Dick Klinger.
⑥ Hogan's Heroes: Hogan wants to learn the secret of a new German noiseless airplane.
⑦⑫ Joker's Wild
⑧ Hello, Larry: Larry is delighted to receive an expensive fishing reel for his young neighbor Tommy until he learns it was shoplifted.
⑨ MacNeil - Lehrer Report
⑪ M.A.S.H: When Hot Lips phones from Tokyo to say there's "big news," Frank assumes it's his expected promotion.
⑬ Vancouver

7:30

② Nelly, Daniel, Emma And Ben: "Flashback" The four friends recall their most favorite and memorable experiences in life.
③ Genies en Herbe: Jeu-questionnaire.
⑤⑫ Tic Tac Dough
⑥ Rhoda: "Rhoda vs. Ida" Ida and Rhoda quarrel over Ida's dating a younger man.
⑦ P.M. Magazine
⑧ Grand Old Country
⑨ In The Best Of Times
⑪ Bob Newhart: Bob and Emily invite Carol to share her "heavy" experiences with the "overweight workshop."

8:00

②⑥ Archie Bunker's Place
③ Frederic: "Le Carosse dore"
④ B.A.D. Cats
⑤ Shirley: The Miller family's life becomes chaotic after the director of the local historical society designates their home as a landmark.
⑦⑧ The Incredible Hulk: David Banner joins a carnival act to help dispel its reputation as a jinx.
⑨ Washington Week In Review
⑪ Movie: ★★ **"The Bengal Tiger" (1972) Documentary. A photographic expedition follows the proud and elegant tiger from the frozen wastes of Siberia through the Himalayas to the humid jungles of India.**
⑫ Newlywed Game

8:30

②⑥ Front Page Challenge: Fred Davis and regulars Gordon Sinclair, Betty Kennedy and Pierre Berton are joined by special guest panelists in presenting top newsmakers and their stories.
③ Hors Serie: "L'île aux 30 cercueils" L'intervention de miraculeux survivants amene un heureux denouement au mystere de Sarek. (Derniere de 6)
⑨ Wall $treet Week: "Small Growth, Big Profits" Guest: David H. Baker, president, 44 Wall Street Fund.
⑫ Merv Griffin: Guests: Nick Nolte, Linda Lavin, Lou Rawls, Andy Kaufman.

9:00

②⑥ Tommy Hunter Show: Guests: The Good Brothers, Kitty Wells, Laurie Thain.
④ ABC Movie: **"Mother And Daughter: A Loving War" (Premiere) Tuesday Weldn Kathleen Beller. The love-hate relationship between mother and daughter is explored in this story of three generations of a woman's family.**
⑤ Movie: **"Marriage Is Alive And Well" (Premiere) Joe Namath, Judd Hirsch. A wedding photographer, a writer determined to remarry one of his several exdwives and an elderly comedian romancing a younger woman contemplate the institution of marriage.**
⑦⑧ The Dukes Of Hazzard: Evidence of hidden treasure in Hazzard County brings out the avarice in Boss Hogg and two sinister strangers.
⑨ Masterpiece Theatre: "The Duchess Of Duke Street II" A Belgian war refugee Louisa employs turns out to have a number of surprising talents; Charlie announces that he has enlisted. (Part 6 of 16)
⑬ Movie: **"The $5.20-An-Hour Dream" (Premiere) Linda Lavin, Richard Jaeckel. A divorced working mother lands a job on a factory's traditionally all-male assembly line, then has to fight to keep it.**

9:30

③ Consommateurs Plus

10:00

② Dallas: Lucy decides that Alan Beam is the man for her after she witnesses a staged fight between him and J.R.
⑥ Lawrence Welk: "Hits By Famous Show-Biz Groups"
⑦ Knots Landing: Val's mother (Julie Harris) manages to win the affection of everyone except her daughter during her visit to Knots Landing.
⑧ Barnaby Jones: Barnaby's reputation is compromised by an unscrupulous fellow private investigator extorting massive sums of money from a client.
⑨ Leonard Bernstein Conducts
⑪ News
⑫ Dave Allen At Large

10:30

③ Le Telejournal
⑫ News

11:00

②⑥ CBC National News
④⑤⑦ News
⑧ CTV National News
⑨ The Prisoner: The Prisoner comes to the end of his nightmarish adventure.
⑪⑫ The Benny Hill Show
⑬ Sports Page

11:10

③ Nouvelles du Sport

11:20

③ Cinema: "L'Aile ou la cuisse" (1976) Louis de Funes, Coluche. Le directeur d'un guide gastronomique entreprend une enquete dans un groupe de restaurants dont le proprietaire essaie de discrediter ce puissant censeur.
⑥ Vancouver Island News
⑧ News

11:27

② News

11:30

④ Charlie's Angels: The Angels stage a series of con games in their efforts to trap a compulsive gambler who dallies in crime as well. (R)
⑤ Tonight: Guest host: George Carlin. Guest: Donna Summer.
⑦⑫ The Avengers: Steed and Emma attempt to discover why an international syndicate had one of their smugglers carrying a stomach full of diamonds killed.
⑪ Movie: ★★★ **"Isle Of The Dead" (1945) Boris Karloff, Ellen Drew. While battling an island epidemic, a Greek general finds himself catapulted into a dark, eerie world of witchcraft and the occult.**

11:45

② A Nice Show Like You

12:00

⑬ Movie: ★★★ **"Three Days Of The Condor" (1975) Robert Redford, Faye Dunaway. A research reader employed by the CIA uncovers internal treachery when all of his co-workers are assassinated by a hit man who is now stalking him.**

12:05

⑥ Movie: ★★ **"Double Image" (1970) George Hamilton, Barbara Anderson. A diplomat becomes involved with a woman who tries to pass herself off as his dead girlfriend.**
⑧ Movie: ★★ **"W" (1974) Twiggy, Michael Witney. A young woman's stability is threatened by a series of near-fatal accidents.**

12:40

④ Movie: ★★★ **"The Hound Of The Baskervilles" (1939) Basil Rathbone, Nigel Bruce. Sherlock Holmes investigates the mystery of a canine spirit haunting an English country estate.**
⑦⑫ Return Of The Saint: Simon almost loses his life while trying to find out why the police are so eager to cover up a murder.

12:45

② Return Of The Saint: "Tower Bridge Is Falling Down" The daughter of a murdered demolitions expert asks Simon Templar to prove that her father's business partner was responsible for his death.

1:00

⑤ Midnight Special

1:15

③ Cine-Nuit: "Franz" (1972) Jacques Brel, Barbara. Des fonctionnaires se trouvent dans une station balneaire de Belgique lorsque deux jeunes femmes y arrivent, et la tete de Turc du groupe s'eprend de l'une d'elles, dont l'apparance est pourtant reveche.

1:30

⑪ News

1:50

⑦ News
⑫ 700 Club

2:05

⑥ Movie: ★★ **"Rockets Galore" (1958) Jeannie Carson, Donald Sinden. A schoolteacher plots to save her island from becoming a rocket base.**
⑧ Movie: ★★ **"The Snoop Sisters" (1972) Helen Hayes, Mildred Natwick. The Snoop Sisters collaborate on writing mystery novels and get involved in solving a murder case.**

2:20

④ Six Million Dollar Man

2:50

⑫ News

3:20

④ News

4:05

⑥ Movie: ★★½ **"Night Of Terror" (1972) Donna Mills, Eddie Egan. A crippled young woman is trapped by the unknown assailant responsible for her handicap.**
⑧ Movie: ★★½ **"Jassy" (1948) Margaret Lockwood, Basil Sidney. A clairvoyant gypsy girl stands accused of murdering her husband.**

Midband

Saturday, Jan. 19 — 4 p.m., About Time; 4:30, Luciano Pavarotti; 5:00, Leatherstocking Tales; 5:30, High schools; 6:00, Footsteps; 6:30, Minorities; 7:00, David Susskind; 8:00, Visions drama; 9:30, Sneak Previews; 10:00, Rupert Holmes; 11:00, Wrestling.

Sunday, Jan. 20 — 4 p.m., Old Houseworks; 4:30, Idea Thing; 5:00, Nova: hepatitis; 6:00, Ports special; 7:00, Strauss music; 8:00, Duchess of Duke Street II; 9:00, U.S. arms deal; 10:00, John Komen.

Monday, Jan. 21 — 6 p.m., Assertive discipline; 6:30, Milky Way; 7:00, Special: a cancer victim's last five years; 10:00, Dick Cavett; 10:30, Ascent of Man.

Tuesday, Jan. 22 — 6 p.m., Personal Finance; 6:30, Over Easy; 7:00, Nova: Edward Teller; 8:00, PBS World and Quebec; 9:00, Soundstage; 10:00, Dick Cavett and Germaine Greer; 10:30, Kirks Camera; 11:00, James Bay.

Wednesday, Jan. 23 — 6 p.m., Assertive discipline; 6:30, Project Universe; 7:00, Moliere; 8:00, U.S. presidency; 9:00, Aquaculture; 9:30, Tacoma mayor; 10:00, Dick Cavett; 10:30, Hudson River.

Thursday, Jan. 24 — 6 p.m., Personal Finance; 6:30, Over Easy; 7:00, Duchess of Duke Street II; 8:00, Perlman and the LA Philharmonic; 9:00, Cancer treatment; 10:00, Dick Cavett; 10:30, Camera Three; 11:00, Sneak Previews.

Friday, Jan. 25 — 6 p.m., Big Blue Marble; 6:30, Over Easy; 7:00, Washington Week; 7:30, Wall $treet Week; 8:00, Free to Choose; 9:00, Hudson River; 10:00, Dick Cavett; 10:30, Two Ronnies; 11:00, Kirks Camera.

T.V. SERVICE

EATON'S
Television and Appliance Repair
Dial 382-7141
Ask for Appliance Repairs

IT PAYS TO ADVERTISE in the TV SERVICE GUIDE
11-30

Sears
TV Repairs
595-9111
Charge It on Your Simpsons-Sears All Purpose Account

FAST
Professional TV Service
House Calls (All Makes)
CARRY-IN
385-3832 or 383-6911
Butler
BUTLER BROTHERS
1724 DOUGLAS
OPP. THE BAY

homark
SALES ● SERVICE ● RENTALS
27 BURNSIDE RD (WEST)
381-5622
FREE GUARANTEED CARRY-IN SERVICE ESTIMATE — OR USE OUR $10.00 IN-HOME SERVICE CALL

ELECTROHOME
For Fast, Reliable Color TV Service
CITY CENTRE TV
University Heights Centre
Open Daily 10 a.m.-10 p.m.
477-6971

AN ADVERTISING SUPPLEMENT TO THE VICTORIA TIMES, JAN. 18, 1980

Every house has an "intangible value" which affects price!

By ANNE SWANNELL

Each house on the market has what realtors call an "intangible value"; a part of the price that's impossible to measure, because this or that particular feature has its own very special appeal which is more or less important to a buyer, according to that person's own personality and taste. You just can't put a dollar value on emotional appeal.

Obviously,there are a great many factors governing the price of a home,and the strongest of these is the area in which the house is located.

If one could buy exactly the same house, with exactly the same aspect (view, neighborhood, surrounding property, proximity to facilities, parks, etc.) in Sidney as in Victoria, for example, the house in Sidney would be $10,000 to $15,000 cheaper simply because the price of land for a lot there is so much less.

Of course, it is never possible to buy exactly the same house twice, except perhaps in a subdivision, where the similarity of houses will be greater, and where, if the same plan and the same materials are used, the price will generally be the same.

But in buying anything other than a tract house, it becomes very difficult to compare values, if for no other reason than that different people consider different things important.

Some people consider the very latest in building design, and a house that's slick as a whistle because no-one has ever lived in it, the epitome of what's desirable in a home.

To others, what is known as a "character home" is more appealing because the more mature trees, the beams, the stained glass, that odd little niche just inside the back porch, is, to them, more valuable than modern accoutrements. Some people fall in love with a cherry tree and the way it looks through the dining room window.

Because of all the variables having their effect on the pricing of houses, it is not possible to say that for x amount of money, you can expect to get x amount of accomodation, although, very roughly and generally speaking, one can, all other things being equal, figure on paying an extra $8,000 to $10,000 for each additional room.

If one were selling two houses exactly alike, except that one had a rec. room in the basement, the house with the rec. room would bring a price roughly $18 per square foot of additional finished space more than the other one.

Often it's a matter of weighing one thing against another, and of compromise; giving up one thing in order to gain another.

If you're house hunting, it's a good idea to begin by making a list of things you feel are necessary, in order of importance.

Although this is avery intellectual procedure, most people, according to realtors, even after approaching it via a thinking process, base the actual decision to buy a particular house on emotional response.

They fall for a certain style; something that may remind them of their childhood, a particular arrangement of rooms, or, more usually, something they can't really explain. It's that old "intangible appeal" which is part of every house's charm.

TV weekly on page 6

HOMES TODAY

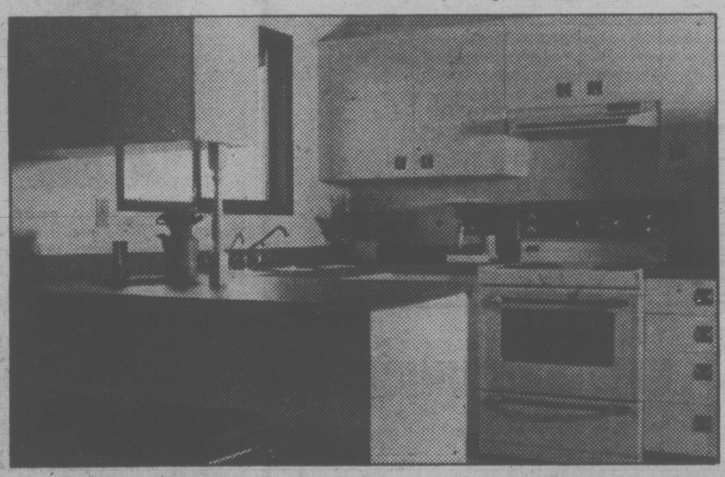

Inside

- Comparing houses that cost the same. Page 6.
- Special houses for special needs. Page 7

Build a frame cabin you can extend later for year-round use

YOU CAN MAKE IT!

By STEVE ELLINGSON

If you own a small piece of resort property but still believe you can't afford to build on it, read on. For, with a week's time and a friend's help you can build a frame cabin like the one shown here.

The secret of the cabin's success is its rigid frame which provides a relatively wide, clear-span (up to 52 feet) with no interior posts. Rather than using conventional plate-and-stud walls with roof rafters, the rigid frame system depends on the principle of the arch.

The four pieces of lumber that form the arch are locked together rigidly with plywood gusset plates; the member across the base of the arch absorbs the outward thrust developed by it and also acts as a floor joist.

Similarly, the plywood on the walls acts as both siding and sheathing to keep wind out, and at the same time withstands structural stress.

If you want to make the cabin larger to accomodate weekend guests or use it as a retirement home, just add a few more frames. Interior walls can be replaced with different woods as your needs change.

It has a wide front deck with large expanses of glass on both end walls, and can easily be finished out later to become a building suitable for year-round use. The basic structure is 20 feet by 24 feet with a covered deck six feet deep.

To obtain the easy-to-follow Resort Cabin plan No. 370, send $3.50 (please add fifty cents extra for postage and handling) by cheque or money order to: U-Bild Pattern Department, Box 160, Cote St. Luc, Montreal, P.Q. H4V 2X3.

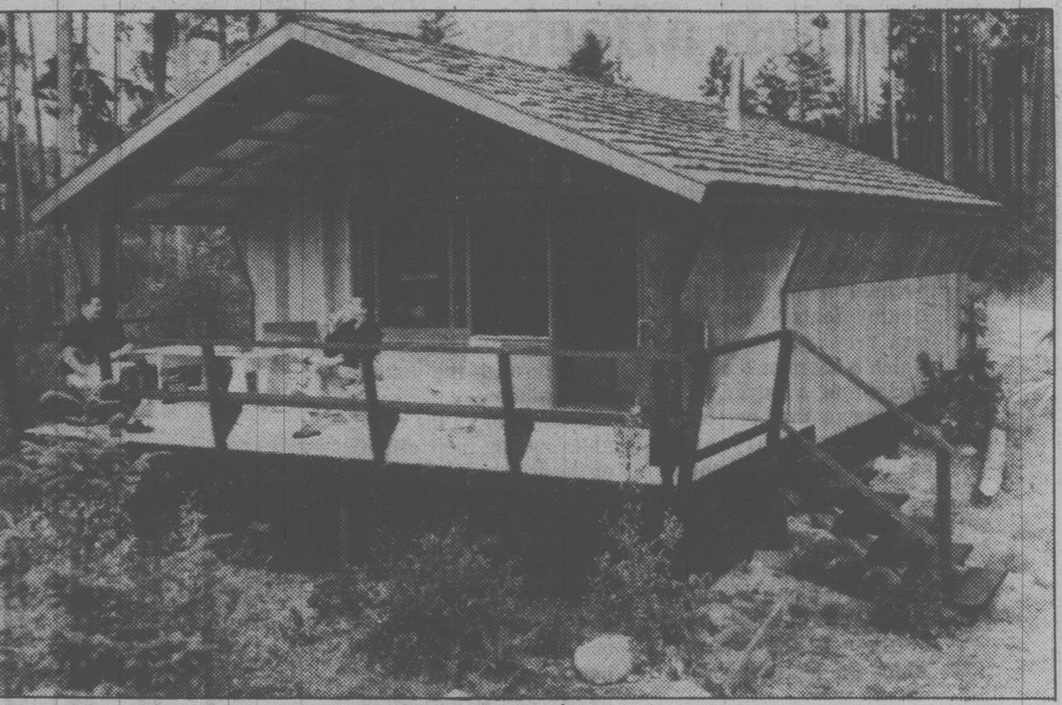

Send only four dollars for plans

FOR SALE
A MANSION
BY SAMUEL McCLURE

At the head of a cul-de-sac in fashionable Oak Bay sits an .81 acre estate, flowered, lawned and quiet. Within the grounds the guest cottage unobtrusively takes its corner and the four-car garage and port stand quietly ready.

These buildings defer to the magnificent mansion of the classic Elizabethan Tudor variety. Lavishly appointed with the dark beams and leaded glass so typical of a bygone craftsmanship.

There are 6400 glorious square feet of living area which many years ago were deferentially converted into six self-contained tenancies.

The property now stands ready for the discriminating new owner to convert it back to its original splendour or to astutely acquire it as a rare investment.

Appointment to view may be made by telephoning

Century 21 WESTERN HOMES 1037 Cloverdale 386-3494

PAT PARKER
(604) 386-3494
VICTORIA, B.C.
CANADA

1-18

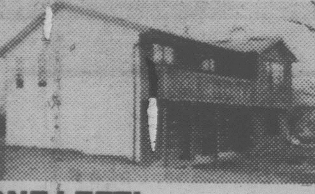

$79,560
NEW AND UNIQUE
$79,560

JUST ONE LEFT! A new and unique four-house subdivision on Colquitz and just off the Gorge West waterway. Custom features with energy saving insulation and thermo glass throughout. The two families who have purchased are very satisfied with the negotiated price, quality of workmanship, and security of investment. So will you be!

For details, and your personal inspection, please call 388-5555 (24 hrs.)

CHUMMY CRABBE 479-7998
B.C. LAND & INSURANCE AGENCY LTD.

1-18

CONSIDERING SELLING?

May I most strongly urge that you list your house or other real estate with me, Murray Lawson. You can be sure that you will be represented by a responsible, experienced realtor who will work hard for you, spend his own money to advertise your house in the most advantageous manner, and get you ACTION on it. This is no sideline or hobby, it's my chosen profession, so I won't keep your house "in the back of my mind." I'll keep it in the FRONT, as handling real estate sales with integrity and in a professional manner is ALL I do for a living.

LET IT SNOW

It may be cold and snowy outside but you'll be cosy inside this delightful home located at the high end of a quiet cul-de-sac (1711 Tampico) with a great view of Mt. Douglas. Fully insulated exterior walls of 2 x 6 studs; Thermopane windows and electric heating are attractive to the Scrooge in all of us; while the almost 1900 finished sq. ft. with huge rec-room and F.P.; 3 bedrooms, 1½ baths; kitchen with teak cabinets and family sized eating area; separate dining room; 2 sundecks and a large living room with F-C raised hearth stone fireplace cater to our creature comforts. New exclusive $95,900.

CONTACT:
MURRAY K. LAWSON
RES: 592-2912
PARK PACIFIC INVESTMENTS LTD.
383-4124
CALL 388-6275 ASK FOR PAGER 2478

1-11

OPEN HOUSE 903 WOODHALL
BRAND NEW, OFFERED AT $209,000
SATURDAY and SUNDAY 2 P.M. to 4 P.M.

BREATHTAKING VIEWS — ONLY MINUTES FROM DOWNTOWN VICTORIA

This new home has views of Mt. Baker to the Observatory. Pure luxury is how you can describe this ultra-modern home which tastefully blends into the rocks and trees. Indoor to outdoor living is the theme throughout. No expense has been spared to make this the most exciting new home in Victoria. Extra large living room and dining room and den, 3 bedrooms, 3 fireplaces, 3 bathrooms, ground-floor foyer with open stairway to main floor. Double enclosed garage with remote-controlled doors. Fully landscaped and ready to move into. Don't hesitate, be the first to see this fantastic new home.

Pemberton, Holmes Ltd
384-8124
Your host JAMES PARK
HOME 652-4119
Pager 493, 384-8075

1-11

What to collect, what not to bother with

COLLECTIBLES

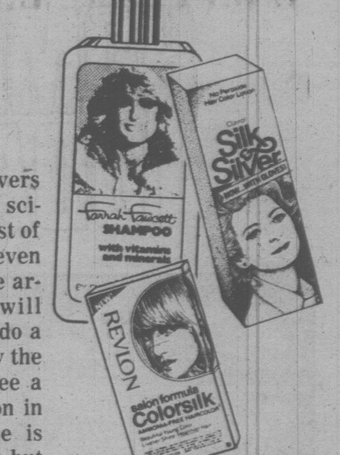

By JOHN HEARN

L. Good of Lethbridge Alta. says 'old time advertising items have become very collectible. Things like Coca Cola trays are selling for hundreds of dollars now. Do you think any of todays' advertising items will ever become valuable and if so, what?'

We may be talking about art rather than advertising gimmicks — art and fashions in art. Looking now at turn-of-the-century advertising one is immediately struck by its beauty — the ornate lettering, the excellence of the illustrations and the richness of the colours. This is true of old trays, celluloid backed mirrors, calendars, cans and a host of give-aways which present day collectors have learned to treasure.

What makes them look so good is purely a matter of fashion. For decades they were regarded as simply out of date and mostly went to the dump as worthless. Suddenly, for no logical reason, we see them- not just in a different light-but in a way which makes it difficult for us to imagine why they were despised for so long, why people were blind to their obvious charms.

Today's advertising is far from dull. It may be assumed that the world's most highly paid artists are all employed by the commercial agencies; their great works are to be found, not in the art galleries but on the shelves of supermarkets — and certainly on the shelves of paperback book stores. Their designs are not less exciting nor their colours less intense than their turn-of-the-century predecessors, while photography has advanced in a way which was inconceivable 80 year ago.

And what are we doing with this veritable mountain of contemporary advertising art? We are sending it to the dump at a rate approximately equal to its rate of production. Virtually nothing survives — and it is that 'virtually nothing' which will gladden the hearts of collectors around the year 2050.

If the question is what of all this plethora of goodies we should be saving, we might usefully apply some standard principles. Collect small things, collect beautiful things, collect rare things, collect things which relate in some way.

First, small things. Furniture is fine because you need it any way, but anything else takes up space and the most predictable thing about the future is that the amount of personal space available to us is shrinking and will continue to shrink. Dolls, as an example, are bulky. Pin-cushion dolls are small — therefore pin-cushion dolls are a better long term investment than their bigger sisters. Pocket watches are fine, commemorative spoons are fine, thimbles are terrific, plates are absurd. Apply this to advertising art and we will save only small containers; only the covers of pocket books, only things that pack flat.

Second, beauty. This, admittedly is in the eye of the beholder — and therefore calls for a very GOOD eye. When novelist Somerset Maugham used to buy paintings from the young Matisse back in his Left Bank days he did so, partly to ensure that Matisse would not starve and partly because he had an eye for great art. Disposing of his collection for many millions of dollars sixty years later was purely a bonus. My most confident prediction for future pop-art collectibility is pocketbook covers — especially in the science fiction field. Most of the time we do not even know the name of the artist and someone will have to go back and do a lot of work to identify the masters, but I foresee a future price explosion in this area. The same is true of record covers but they are bulkier.

Third, collect rare things. Do not worry too much about this. A good definition of a collectible is something which was originally produced in massive quantities without a thought of collectibility — and then thrown away in almost equally massive quantities. This will go on happening. It is only the deliberately created 'limited editions' running into many thousands of copies which will not be thrown away and therefore will not become valuable.

Fourth, things that relate. All advertising specialties made by Coca Cola relate by reason of the trademark. Perfume bottles, political buttons, Timex watches (a great future collectible), Crackerjack toysconstitute a collection which has a common factor and is potentially endless.

Finally, as far as advertising specialties are concerned, pay virtually nothing for them — and expect virtually nothing back. These are for your great grandchildren.

Readers letters should be addressed to Collector's Item, c-o your newspaper, R.R. No. 1, Lowbanks, Ontario N0A 1K0

DISTRESS SALE
Sooke — Kaltasin Rd.

16 waterfront condos. Two bedrooms, fireplaces, approximately 800 sq. ft. $27,500 - $28,500. Hurry for these bargains which have intentionally been priced below market value for a quick sale. Exclusive with

GLENN NICHOLLS 598-7689
Henderson Realty 385-9741

1-18

Building Your Dream Home?

We offer complete coverage at reasonable rates.

Ker Stephenson

680 BROUGHTON STREET
CALL US NOW! 24 HOURS
385-3411

1-18

Pemberton, Holmes Ltd
UNIQUE FAMILY HOME IN PRIME
GORDON HEAD AREA

This 2-year old house, built and finished with the best of workmanship and materials provides over 3000 square feet of room for the growing family. The house is constructed around a central courtyard, paved in stone, which could be used for whatever your imagination provides. For the family there are at least 4 bedrooms, and possibly 2 more, 3 bathrooms and a sauna or den, family room, a large amount of storage, and for entertaining there is a 21'x15' living room, large dining room and efficient kitchen. To see this fine house priced at $149,500 please call

IAN GRANT 595-7434
RICHARD HOLMES 478-4870

1-18

OPEN HOUSE SAT. 1:30-4
SOUTH OAK BAY
771 MONTEREY AVE.
$85,900

In a prime area, this lovely home has a lot of excellent features. Tucked away on a large, secluded lot, it has living room with fireplace, separate dining room, 2 bedrooms on main, full 8' basement with rec room (could have fireplace) and 3 more rooms roughed in. Excellent insulation. A very charming home. But don't take my word for it, bring your favorite realtor and I'll see you there!

Call HEATHER BARNARD to view anytime
385-2639 or 592-2407
MARGETTS & GOWER
OAK BAY PROPERTIES LTD.

1-18

TEN MILE POINT
FANTASTIC SEA VIEWS

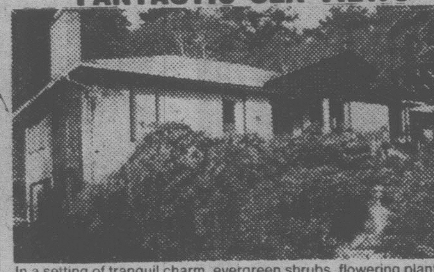

In a setting of tranquil charm, evergreen shrubs, flowering plants and shade trees surround this newly decorated and remodelled ranch bungalow. 1,922 sq. ft. on one floor. 2 bedrooms, luxurious master bedroom (19x16) adjoined by bath and dressing area. Attractive, den facing sea views, corner windows. Grand kitchen family area, newly decorated has ample deluxe cupboards, dishwasher, garburator, Jenn-air stove. 10¼% mortgage available to qualified purchaser. Priced $150,000.

388-6275 Pgr. #345
ERNA ELLSAY
477-1841 Office
BLOCK BROS. REALTY LTD.

1-10

3807 DALLIMORE — HAPPY VALLEY

3½ years old, $61,000 — 10¼% assumable mortgage, listed at $94,500. 2700 sq. ft., featuring 5 bedrooms, one 5-pce. and two 4-pce. baths, large living room with rock fireplace, large separate dining room, family room adjoining beautifully appointed kitchen. Built to conserve energy with thermo windows, electric heat and extra insulation throughout. 2 acre lot perched high on a rock bluff with magnificent mountain, stream and valley views assures easy care and maximum privacy. To view call

AUSTIN MITCHELL
598-3533
OCEAN CITY REALTY LTD.
381-2233
ML 044208

1-18

HOMES TODAY

Use this handy map to locate the properties you're interested in:

MAP OF NEIGHBORHOODS

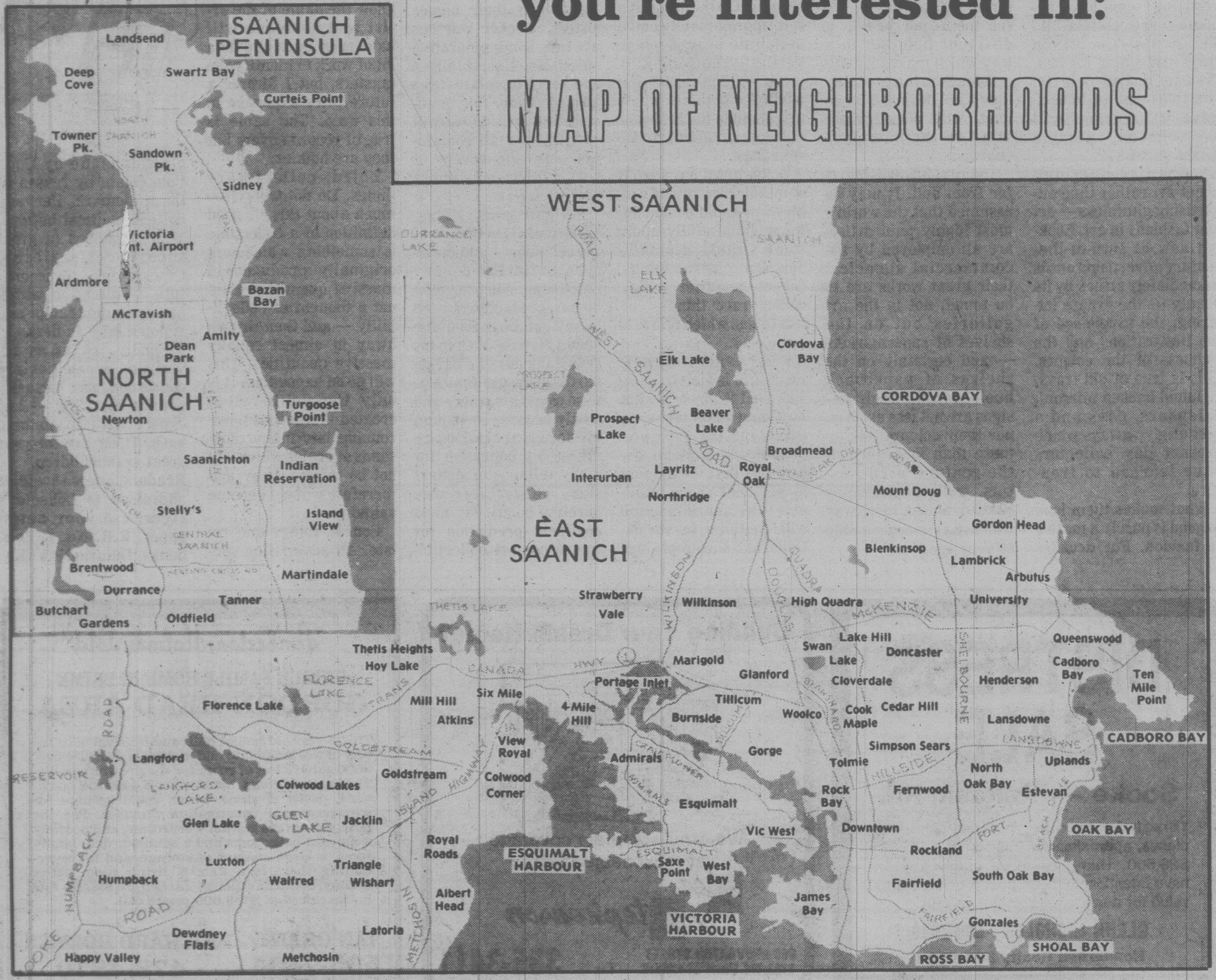
SAANICH PENINSULA
Landsend
Deep Cove
Swartz Bay
Curteis Point
Towner Pk.
Sandown Pk.
Sidney
Victoria Int. Airport
Ardmore
Bazan Bay
McTavish
Amity
Dean Park
NORTH SAANICH
Newton
Turgoose Point
Saanichton
Indian Reservation
Stelly's
Island View
Brentwood
Durrance
Martindale
Tanner
Butchart Gardens
Oldfield
WEST SAANICH
Elk Lake
Cordova Bay
CORDOVA BAY
Prospect Lake
Beaver Lake
Broadmead
Interurban
Layritz
Royal Oak
Northridge
Mount Doug
Gordon Head
EAST SAANICH
Blenkinsop
Lambrick
Arbutus
Strawberry Vale
Wilkinson
High Quadra
University
Queenswood
Thetis Heights
Hoy Lake
Marigold
Swan Lake
Lake Hill
Doncaster
Cadboro Bay
Ten Mile Point
Florence Lake
Six Mile
Portage Inlet
Glanford
Cloverdale
Henderson
Mill Hill
Atkins
4-Mile Hill
Tillicum
Burnside
Woolco
Cook Maple
Cedar Hill
Lansdowne
CADBORO BAY
View Royal
Langford
Admirals
Gorge
Simpson Sears
Colwood Lakes
Goldstream
Colwood Corner
Tolmie
North Oak Bay
Uplands
Estevan
Glen Lake
Jacklin
Esquimalt
Rock Bay
Fernwood
OAK BAY
Luxton
Royal Roads
Vic West
Downtown
Humpback
Walfred
Triangle
Wishart
ESQUIMALT HARBOUR
Saxe Point
West Bay
Rockland
Albert Head
James Bay
Fairfield
South Oak Bay
Dewdney Flats
Latoria
VICTORIA HARBOUR
Gonzales
Happy Valley
Metchosin
ROSS BAY
SHOAL BAY

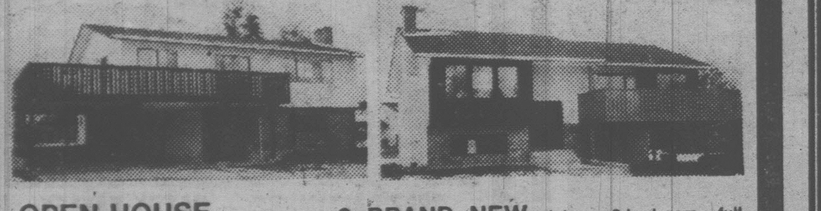

OPEN HOUSE
SAT. and SUN.
1:30-4:00
7950 and 7956 ARTHUR DR.
(Turn right at Waddling Dog on Pat Bay Hwy. and follow signs)

2 BRAND NEW deluxe 3-bedroom, full basement homes. 2 fireplaces, and 2 complete baths. Deluxe kitchen with dishwasher. Double carports and wrap around sundeck. Large 10,000 sq. ft. level lots with sea view and Mount Baker view. Only one block to ocean. No through traffic. Priced at $77,200 and $79,200. Call

LEO PIGERT 598-1975 or
EVAN WILLIAMS 388-5464 pager 745
388-7868

DUNSMUIR PROPERTIES LTD.

1-11

ARDMORE

An Outstanding Country Home . . .

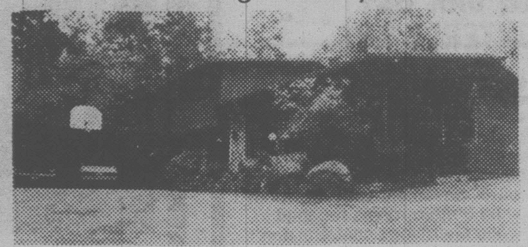

This home is set in a lovely wooded property and located close to the ocean with views. Living room with stone fireplace, separate dining room, small office with built-ins, kitchen with walnut cabinets, family room with feature brick fireplace and bar, four bedrooms. There is also an indoor swimming pool which opens onto a patio and barbeque. This very special home is being offered at $172,500.

PETER NASH 598-3321 or 592-3473
JACK MEARS OAK BAY REALTY LTD.

HAND AROUND THE HOUSE

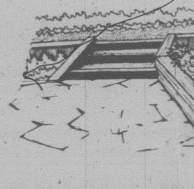

Concrete questions and answers

By A. J. HAND

Q. A concrete walk I made last year has started to develop a crazed surface. The walk looks almost like dried mud, with fine lines running erratically in all directions. What is wrong? I mixed the concrete myself, and used extra cement in the mix to make it extra strong. — B.V., Boston.

A. Your problem is caused by the extra cement you used in your mix. An overly rich mix tends to shrink more than one made to the proper specifications, and the shrinkage causes the crazing. Next time, mix your concrete by the book.

Meanwhile, you can repair the crazed surface fairly easily by brush-coating it with a resurfacing product (such as Top 'n Bond). To do this you mix the resurfacer to a thick paintlike consistency.

Spray your sidewalk to dampen it, but remove any standing water. Pour the resurfacing mixture onto the walk and spread it with a soft push broom. After the mix is spread out in a thin coat, you use parallel strokes of the broom to create an even, attractive surface texture.

Q. The concrete floor in our basement rec room always seems to be dusty. We sweep it, but the dust reappears. In fact, it looks like the floor is wearing away in spots. This is mot noticeable in heavy traffic areas, especially at the ends of the ping pong table. Would painting the floor solve this problem? We don't want to spend the money it would take to put down tile or carpeting. — F.W., Orange, Conn.

A. The best way to solve your problem is to apply an acrylic-polymer concrete sealer (sold at paint stores). This will soak into the dusting concrete and set, binding the surface together. If you like, you can then put on an acrylic latex floor paint over the cured sealer. This will brighten the room and provide additional protection to the floor.

Do not use an epoxy floor paint. Though tougher than the latex paint, it will not adhere well to the sealed surface.

Q. What is the difference between prepackaged concrete mix, sand mix and mortar mix? I want to cast some steppingstones about three inches thick and 18 inches across, and I'm not sure which prepackaged mix to use. — F.M., Fairlawn, N.J.

A. Concrete mix is a blend of masonry cement, sand and gravel. Sand mix is the same thing with no gravel. Mortar mix is a blend of masonry cement (not the same as Portland cement) and sand.

For your steppingstones, use concrete mix, if you can. The gravel in it adds strength and cuts costs. As long as the diameter of the gravel is not too large — no more than about one fifth the thickness of your work — the gravel will be an asset. If the gravel is too large, however, it will be difficult to pack it down and create a smooth surface. Some brands of concrete mix use fairly small gravel (around ½ inch) and they will be fine for your job. Other brands use larger gravel that might cause problems.

If you can't find concrete mix with small gravel, use sand mix. Do not use mortar mix. It is intended for bonding bricks and blocks together.

Why did they call it Lampson St.?

In January of 1878, during a sudden gale, The Lady Lampson, inbound from England, crashed into Scragg Rocks at the entrance to Esquimalt Lagoon.

It was for this vessel that Lampson Street was named.

One of of the Hudson's Bay Company's barques, the Lady Lampson had been named after the wife of one of its deputy governors. When the 413-ton vessel had first arrived in Victoria in 1869, she caused quite a sensation, for her hatches, deck settees, and handrails were made of teak. She was quite a speed-queen in her day, once making the voyage between Victoria and London, carrying mail and passengers, in 109 days.

After the disaster, The Lady Lampson was refloated, auctioned, and repaired, after which she carried freight between Victoria and California.

BB BLOCK BROS. REALTY **The bestsellers**

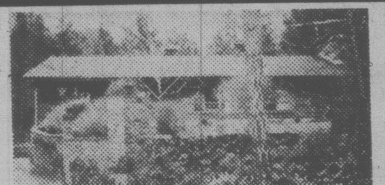

TRANQUIL ACRES
LOG HOME

Delightful log home on 5.72 treed, quiet and very private country acres. 8-year-old, large and superbly constructed home features delightful entertainment size living and dining rooms with pegged oak floors, massive feature wall rock fireplace, country style dream kitchen with built-in bbq. Large sundeck, partly covered, overlooks pleasant back garden. Acreage is mostly level, has small outbuildings, workshop, and a large cleared area suitable for gardening or grazing. $139,000. EXCLUSIVE.

Pgr. #760
388-5464 **DAVE VOGELGESANG**
Office 477-1841

OPEN HOUSE
Brentwood Bay Area
1211 Marchant Rd.
Sun. 1-4 p.m.

Planning your retirement, then see this Ranch style 3-bedroom, no basement home. Situated on a flat 76x104 ft. lot, ½ mile from the marina, and convenient to shopping. Easy care aluminum siding exterior, thermopane windows, electric heat. Living room has rock fireplace. Garage cum workshop and area that could be utilized for extra parking for rec. vehicle. Come see for yourself. Offered at $68,900. Assumable $34,500. Mortgage at 10½%. Due 1982.

Residence 598-2937 **DAWN STEELE**
Office 477-1871

PEACE AND TRANQUILITY
HIGH TATTERSAL AREA
$85,900
SOLD

Beautiful home on one of the loveliest streets in Victoria. 2 bedrooms, den and utility on main. Part basement with small office and 3-pce. bath. Large secluded lot (x195) with greenhouse, fishpond, fountain. All this and a $30,000 assumable mortgage at 10¾%. Please call

Residence 384-8334 **JOYCE MACDONALD**
Office 477-1841

CONGRATULATIONS
DAVE REID

The management and staff of the Colwood office of Block Bros. Realty are pleased to congratulate DAVE REID for being tops in sales for the month of December. Dave resides and specializes in the sale of homes and acreage in the Western Community. Thinking of selling? Call Dave today!

Residence 478-7375 **DAVE REID**
Office 478-5561

TRY YOUR OFFER ON $69,000.

This immaculate three-bedroom family home is situated close to all amenities on a quiet street. It has a laundry room for Mom, a work area for Dad and a family room for children. Sound good? It is.
For further details phone

ERIC CARDY 479-6156
Pager — 388-5464 — #697
BLOCK BROS. 477-1841

YOUR NEW HOME

Built to your specifications on 1 acre in Metchosin. Qualified, experienced builder. Excellent opportunity to take advantage of 9¾% interest rates and have the home you want. Details and discussion of cost at no obligation. And don't forget, we trade homes.

DAVE REID
478-5561 478-7375 (Res.)

Bestseller Market Analysis Certificate

Good for one house market evaluation at no obligation.
This entitles you to a free market value analysis of your residential property by a Block Bros. Realtor. Please return this certificate or call for an appointment.

YOUR BESTSELLER: PIERRE BERUBE
OFFICE: COLWOOD, 1949 SOOKE RD. V9B 1W2
Res. 474-2744 PHONE: 478-5561
BLOCK BROS. REALTY

Retain this valuable certificate with your household documents.

1-18

Two houses. Which one is on the market for $59,900 ?

COMPARE:A new stucco bungalow of 1,100 square feet on a 6,600 square foot lot in the Marigold area with a through-hall plan, living room with fireplace, dining room, 3 bedrooms, family room, rec. room, laundry room, 4-piece bathroom, roughed-in plumbing in basement,

WITH:

An older, character house in Burnside. It's on a lot over 9,000 square feet, and the house's finished living area is 2,454 square feet: nearly twice that of the house above. There is a living room, dining room, den, four bedrooms, two fireplaces, a laundry room, and two bathrooms. Both houses are priced at $72,900.

You get a family room and a recreation room in the newer house. Neither of those in the older one. But the older was built in a time when rooms were bigger and the family sat around the kitchen table. The garden is more mature, with apple and cherry trees, and most downstairs rooms are wood-paneled. It's a matter of deciding which way your family lives and what's important to you.

COMPARE:

A 1953 bungalow with cedar shake exterior in the View Royal area on 3/4 acre of land. It has a living room, dining room (both with fireplaces) three bedrooms, two bathrooms, kitchen, full-height cement basement for future development and a carport.

WITH:

A home on a 60 x 120 lot in the Resthaven area. It's stucco and siding, with a double garage. Built in 1970, it has an in-law suite on the lower level. There's a living room and dining room (both with fireplaces), kitchen with built-in breakfast nook, 25x25 sundeck facing south if the master bedroom. There are two other bedrooms, three bathrooms. You get more finished living area in the second house, but the potential for developing the basement is there in the first, and the former has much more land, which will increase in value as the years go by.

The asking price for both is $89,900. One is not necessarily a better buy than the other; it's a matter of what's important to the people who will live there.

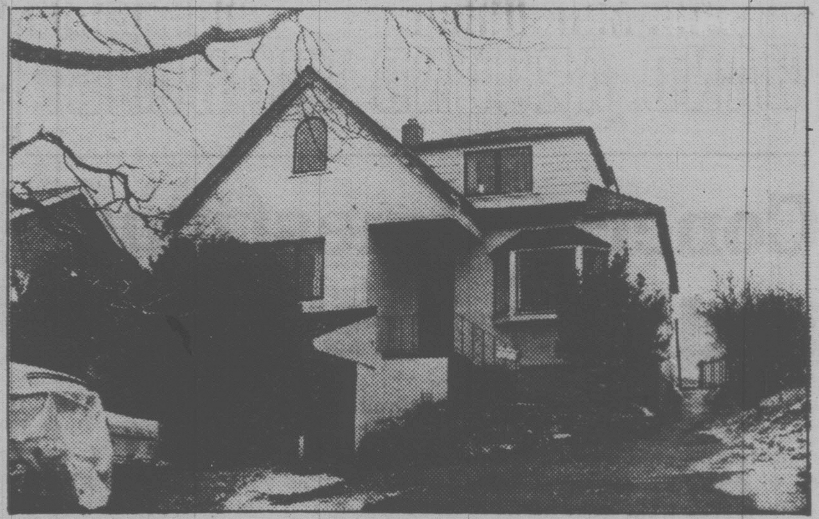

Asking price is the same for both

One house has 3 bathrooms. The other has one. Why are both $64,900 ?

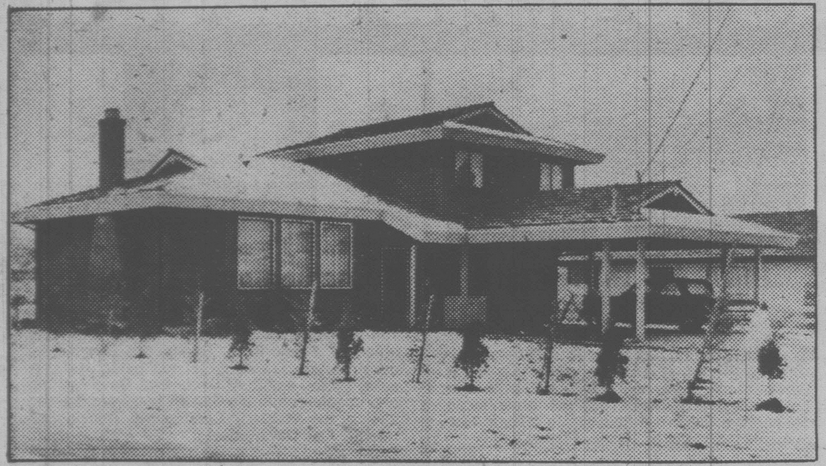

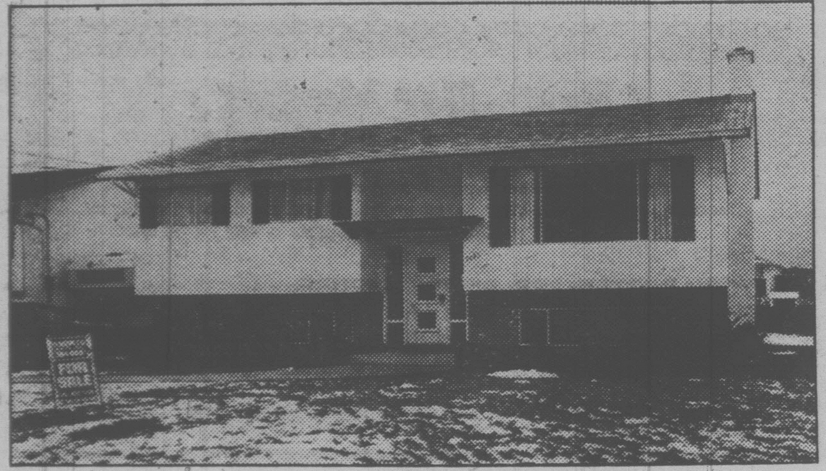

Obviously, the area a house is in and the age of the house are two factors which, when combined with all the other variables play a big part in defining the price.

Now let's look at two morehomes at the asking price of $89,900.

In the High Quadra area an older, Tudor style **home of 2,906 square feet** has virtually the same asking price as a brand new bungalow of 1,450 square feet **in the same area.**The lots are of comparable size; the older home has a developed suite in the basement and three bathrooms. The newer home has a rec. room and two bathrooms.

A 1973-built home in Sidney on a 50 x 150 lot, with 2,060 finished, has an asking price of $55,900. It has a living room with fireplace, dining room, kitchen that includes stove, fridge, and dishwasher. There are five bedrooms counting those in the fully developed basement, which incorporates a rec. room, laundry room, and bathroom.

COMPARE it with:

A 1917-built, renovated home in the Cook Maplewood area. It has an entry hall, living room with no fireplace, kitchen, three bedrooms, laundry room, one bathroom, a carport, and the lot size is a bit smaller than the house in Sidney, being the same width but 119 feet long. However, because the home is within walking distance of recreational facilities and close to two shopping centres, the land is more valuable, and thus the price of the two properties is the same: in the mid fifties.

Most people have to settle for somewhat less, nowadays, than they want, or to decide that they can swing payments higher than they originally planned on, in order to get most, if not all of the things they want.

Most buyers do, realtors say, end up paying about 5% more than they originally planned. In other words, if they thought of a house in the $50,000 range, they would probably end up paying about $52,500.

On today's market, there is not as wide a difference in the asking price and the selling price as there has been in times where there were more houses for sale. Right now, asking prices and selling prices are very close....certainly less than 5% difference in most cases.

See Gut Feeling story on next page, top left.

"Gut" feeling often best decision

Let's say you are a couple with two small children, and you're in the market for a modern house in the mid-sixties range. Let's say, too, that you wish to locate in Sidney, and that you want the following:

3 bedrooms
formal dining room
2 baths at least
a family room
storage for your boat

Your realtor has shown you every house in your price range in the area you want, and two homes (pictured at bottom of page, left) are on your "short list"

Both houses were built in the seventies. One has only one bathroom, no garage, and no carport for your boat. But it has a recreation room and a family room. The other has three bathrooms (never wait again!) a double carport for your boat, and there's a great mud-room. But no basement.

You could buy the one house and build a carport or garage later on. You could put in a bathroom in the other one in a few years. You could spend more money to try to get everything you'd hoped for, but you're not anxious to over-extend the budget.

Perhaps it is because people usually have to compromise their fantasies about what they want in a house that they **do** make an emotion-based decision when they finally choose and are often influenced by a feature that they hadn't even realized was important to them!

Got SSSSSssssteam heat ?

Fact: Air in the radiators can cause them to make strange noises.

Fact: Air in the radiators can cause them to heat less.

Fact: Enough facts. On with the story.

Many homes have a boiler that heats the water that circulates through the radiators that heat the house. Water, however, contains tiny bubbles of air. Tiny bubbles can become big bubbles, if they have a mind to. Big bubbles — remember Three-Mile Island? — are not funny. They can block the flow of water, causing a perfectly healthy looking radiator to go cold.

You must get it out.

After a few thousand years of making radiators, manufacturers noticed that sometimes their radiators became clogged with air. That was when they decided to put a little valve on the end of the radiator to let the air out.

If you suspect you have air in the system, first turn the heat off. Then, if you have baseboard radiators, removed the cover and locate the valve.

Some valves open with a screwdriver. Others require a key. Maybe you lost the key. You can buy another at a hardware store.

Place a cup, a dish, a can, a bowl — whatever — under the valve to catch any water that comes out. Then open the valve. If you hear a hissing noise, you don't have ghosts.That's air.

Wait until the hissing stops and water starts to stream out.

Do not leave the room while the valve is open.

When water starts to come out, close the valve.

In some circles it is said that each year before the heating season begins, the entire system, from the boiler up, should be drained and cleaned out. But a recognized authoritysays this is nonsense.

After you drain the system, you have to fill it up again and any time you introduce new water you're adding contaminants. You're adding air and increasing the likelihood of rust and corrosion. You've got scads of places that can introduce leaks. The tighter the system the better.

If you bleed the radiators and they still are not heating, then the problem may lie elsewhere, such as in the expansion tank.

The expansion tank is located near the boiler. The reason it's there is to catch any overflow from the rest of the system (water expands when heated) so that if one of the radiators is blocked, it doesn't take off like a rocket through the upstairs bedroom and into your neighbor's yard.

The expansion tank usually contains a balance of air and water. The newer systems have a diaphragm that separates the two. Some older expansion tanks, however, can become waterlogged.

You will know the tank is probably waterlogged if the needle on the pressure gauge is jumping amorously toward the red zone. Normally the gauge should read somewhere between 8 to 12 pounds for a two-storey house, around 4 pounds for a one-storey house.

If you know your system well enough (that is, you know what all the little valves and pipes are for), you may be equipped to drain the tank yourself.

This done and still no heat, either you forgot to turn on the boiler in the first place or you have real problems and should definitely call your heating man.

If you have steam heat, it's recommended that before you turn the boiler on you remove the safety valves on the radiators and clean them out in a solution of trisodium phosphate (available in hardware stores).

House building for the special needs of single-parent families and those with two working parents

With the traditional family — husband at work, wife at home and two children — making up only 7 percent of American households, to what extent are architects and planners responding to contemporary housing needs?

A panel on "New Environments for New Family Needs" discussed during the National Assembly on the Future of the Family, a day-long conference held in New York recently.

"Are we building housing to suit the needs of non-traditional families?" asked the panel moderator. He cited the growing numbers of two-paycheck families, families headed by divorced or widowed women, elderly families and families whose members are not related.

The panel of architects, planners and government housing officials considered not only such topics as lending practices, federal regulations, housing projects and child care, but also design considerations such as windowless kitchens.

"I don't think that it's an understatement," said Susana Torre, an author and architect, "to say that architects and builders have spent the last century developing housing dedicated to the idea that a woman's place is in the home."

"But women are no longer available to be full-time home managers, chauffeurs and neighborhood volunteers," she continued. "Low-density suburbs, the single-family house and the reliance on cars have become increasingly dysfunctional. Employed women and their families are a new constituency for which a new approach to planning is necessary."

Housing solutions that were discussed included the special housing facilities in Denmark and Sweden, where cooked food and facilities for child care are provided within the complex. Reuniting work and residence in one place was also suggested by Miss Torre.

"Employed women have two jobs — one at work, one at home," she said, "and neighborhoods could include additional services for a working parent."

Danforth Toan, an architect and planner, emphasized what he called "the acute housing problems of about 18 million American women."

"By and large," he said, "they are confronted with coping with the used-car market of the housing field. There is just not enough housing of the proper quality and proper design to really fulfill their needs."

"We are going to have to reinvent the house," Toan continued. "We are looking at houses with family rooms, where in many cases there are no families; with master bedrooms, when typically there are no masters around; and dining rooms, when no one dines today in the formal sense."

Lynda Simmons, an architect and executive vice president of Phipps Houses, a housing development company, spoke about her struggle to have a day-care center included in a 900-apartment, eight-building complex here.

Miss Simmons also stressed that quality was a major consideration. "We must not create second-class spaces," she said, "or the people, and in many cases it is the women who must spend time in them, will be defined as second-class citizens."

More storage space to "save time and effort," meeting rooms and "no more interior kitchens" were some of her recommendations. Low windowsills and "nooks and crannies" were some other design factors she believed important to the quality of space. "Rooms are becoming smaller and the eight-foot ceiling is now a standard," she said. "Architects can make spaces seem larger than they really are."

Miss Simmons said that different kinds of units were necessary within a building complex, so that if a family's needs changed it would not have to move out of the neighborhood.

A. Joyce Skinner, a director of the Women's Policy and Programs Divison at the United States Department of Housing and Urban Development, reiterated the theme of changing social needs. "We encourage new research," she said. "We cannot continue to build as if families have only one earner."

The financial difficulties encountered by women, who are usually renters, were also discussed. Helping widows hold onto their homes and divorced women become homeowners were goals endorsed by the panel. Toan suggested that a new tax structure could offer tax advantages to renters and help them to build up future equity.

Joan Forrester Sprague, an architect, emphasized the necessity of helping women understand the economic realities of housing. A member of the Women's Development Corporation in Providence, R.I., Mrs. Sprague said that this group of developers is particularily concerned about loneliness, safety and child care for women at the poverty level.

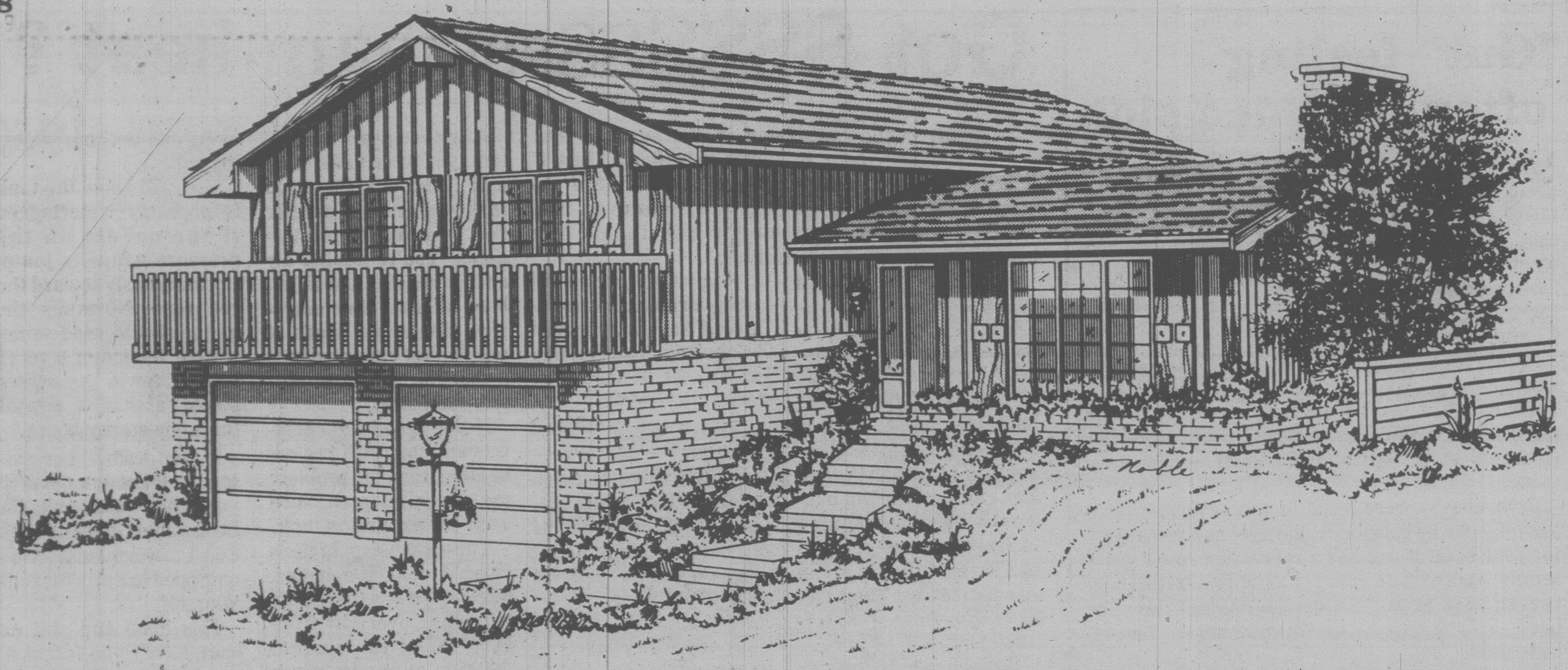

Stylish split entry is visually appealing and very well laid-out

PLAN OF THE WEEK

The split entry home continues to be one of the most popular designs in developments across North America, and this three bedroom version offers all of the flexibility and convenience of this design type, with the added appeal of great visual attractiveness. The exterior presents a well-integrated and harmonious facade, finished in vertical channel siding, brick veneer, shutter-accented windows and heavy shake roof.

The weather-sheltered entry leads into a large reception foyer, containing a large closet storage, staircase to both levels and natural access to the large sunken family room. The family room positioning is ideal for less formal but convivial entertaining, or separate recreation facilities for growing children. It offers a centrally-positioned cantilevered fireplace and access via sliding glass doors to the spacious rear patio.

From the reception foyer up to the main landing, which leads naturally left into the large, L-shaped living-dining room combination, affordingabundant space for formal entertaining or dining and excellent natural lighting. Sliding glass doors from both areas provide easy access to the front-facing balcony.

A well-designed galley-style kitchen-nook combination has an excellent work triangle and generous countertop work surfaces. The kitchen may be isolated completely for privacy via space-saving pocket doors.

All three bedrooms are positioned to the rear, around the central bath and linen storage and excellent natural lighting. The central bath does double duty as an ensuite via pocket door from the master bedroom. It has twin vanities, and separates these from the tub and toilet via pocket door.

The lower level, which is specified to be finished by the individual owner, has abundant space for the future development of additional recreational facilities, or additional bedrooms. It has roughed-in plumbing for a three-piece bath and a utility area with side-by-side configuration of washer-tub-dryer.

An enclosed two-car garage completes the convenience facilities of this practical and eye-appealing design.

Plans for design No. 77-1528 may be purchased either by the single set, at a cost of $85.00 for the first set and $14.00 for each additional set, or by the package. A five-set plan package, including the first set, is economically priced at $120.00 and an eight-set package, also including the first set, is only $150.00.

Whichever method you choose, please include $5.00 for postage and handling, B.C. residents add 4% sales tax.

Send for the current edition of Select Home Designs magazine, Series 42, featuring imaginative decorating and home improvement ideas, plus 320 quality home plans of every type. Available for $2.75 ($2.00 plus, .75 cents postage and handling).

To order any of these items please send cheque or money order payable to the Home of the Week, 881A Jane Street, Suite 201, Toronto, Ontario, M4N 4C4.

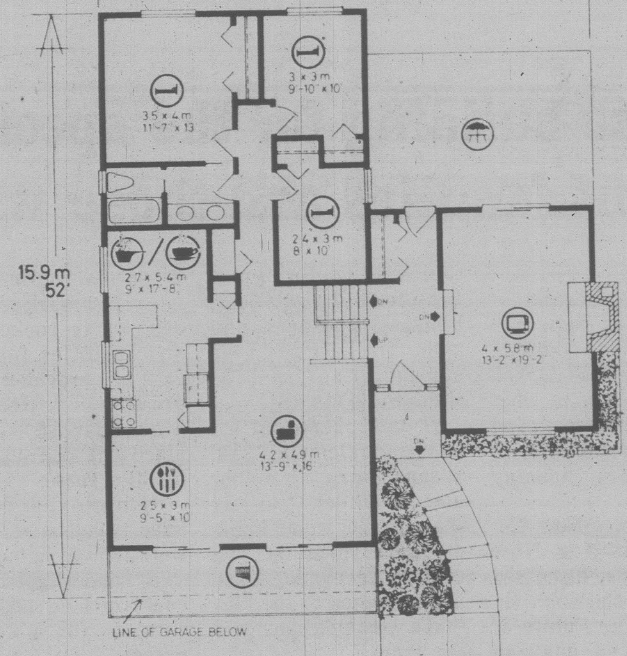

PLAN Nº 77–1528

▨: 115.9 sq.m./m.ca.// 1248 sq.ft./pi.ca.

▨: 26 sq.m./m.ca.// 280 sq.ft./pi.ca.

↔: 13.4 m.// 44 ft./pi.

Making master bedroom space work to advantage

INTERIOR DESIGN

By PAULINE GRAVES

Along with the popularity of styles that come and go, so do trends in other facets of home building. Take room sizes, for example.

In the past, generally the living room was the largest room, dining room next and the bedrooms smaller, the master bedroom given the edge by just a few feet.

Family rooms are now part of the picture and many times have as much space as the living room. Dining rooms have merged with living rooms, and master bedrooms get larger. In recent development houses this seems to have great appeal to the would-be buyer, so builders offer bedrooms as large as the living room.

What do you do with all this space? Even a king size bed looks small in a 14'x24' room. The answer is that you divide the room into areas.

This can be done with furniture arrangements, or as was done here, by a physical separation. A wall cuts off part of the original bedroom, committing the smaller area to a den. There remains, however, a wide opening between the two rooms for an easy flow between the spaces.

The interior design, by Beverly Trupp, creates a further distinction. As can be seen by the photograph, the den area is truly a study, with shelves made of 1"x8"s providing for many books, and with a handsome desk and chair.

The white shelves stand out against the dark walls and create an interesting pattern which combines horizontal spaces, verticals and squares.

Canada Trust Realtor
EXCLUSIVE

OPEN HOUSE
8639 EAST SAANICH RD
$299,500
SAT.-SUN., 2-4 P.M.
ELEGANT HOME WITH SEAVIEWS

Treed setting with CIRCULAR DRIVEWAY leads to this outstanding and GRACIOUS HOME. Located near 'DEAN PARK'. DIGNITY IS THE KEYNOTE of living areas. KITCHEN decor with hint of Polynesian even to ALL APPLIANCES! Living room with stone fireplace & guest size FORMAL DINING ROOM all offers SEAVIEWS. Family room off KITCHEN also has Stone Fireplace overlooking entrance landscaping. FOUR BEDROOMS & 3 Bathrooms on main. Downstairs is another WORLD OF FUN. You can enjoy your 48'x22' POOL (heated and indoors) with change rooms & shower or lounge on ground level patio and put the STONE BARBEQUE to work all-sheltered with DRIFTWOOD PRIVACY. The RUMPUS room with STONE FIREPLACE offers cozy living after your swim. 3 GARAGES & extra parking all situated on .6 acre. JOIN US to view this exceptional home with numerous extras to surprise you.

FLORENCE MAUGER 656-6509
Office 595-5131
ART MAUGER 656-6509

OUTSTANDING EXECUTIVE HOME
ARBUTUS-GORDON HEAD AREA
7 BEDROOMS

Situated on .39 of an acre on quiet cul-de-sac. SPECIAL FEATURES: AM-FM intercom, vacu-flo system, quality carpeting and ceramic tiling throughout, 2 heatilator fireplaces plus floor-to-ceiling stone fireplace in living room. Skylights and numerous astro-turfed balconies — all marble molded sinks and vanities, jacuzzi tub and sauna, double garage with electric door. No detail has been overlooked in this three-storey deluxe home and a thorough inspection would satisfy the most discriminating buyer. Make your appointment to view with

CONNIE REYNOLDS
Pager 384-8075 #1210 or 384-8001 anytime.
ROYAL TRUST

1-18

Here's how to trim home insurance premiums

By
CLYDE V. SMITH

Home insurance costs are high, along with everything else you need.

And insuring your home to its actual replacement cost may mean that you have to buy more insurance.

However, there are ways to control your insurance costs. Here are some tips for every home insurance buyer:

Preventive systems are major ways of lowering insurance premium prices. They involve such techniques as installation of burglar alarms and fire or smoke detectors. With many insurance companies, these relatively inexpensive precautions could reduce insurance premiums significantly.

Many drivers have auto insurance policies with deductible provisions in the event of collision damage, which means the insured owner pays $100 or $200 or possibly more for damage repairs in the event of an accident.

The premiums on deductible policies are significantly lower, although the auto owner is still protected from a large or catastrophic loss due to a collision.

Many home owners take deductibles for their home that compare with those they take for their cars, even though a home is worth many times as much. Recognize that your home insurance is intended to cover catastrophic losses, not small ones, and you can usually reduce your premiums by increasing your deductible. Check this out with your insurance agent. The cost should be significantly lower.

Another tip for home insurance buyers — shop around. Insurance policies vary widely from company to company. Often the same company will offer different kinds of coverage. Read the fine print to determine just what kind of coverage you are buying, and ask the insurance agent if there are other suitable options.

Be aware, too, that premium costs may vary with the type of construction. For instance, some companies do and some companies don't give credit for a type of construction that is more fire resistant than another type, such as unit masonry walls and steel framing.

Roofs make a difference, too. Flames are not as likely to start on a tile roof as a wood shingle covering, although wood shakes and shingles can now be treated with fire-resistant materials.

In any event, shop around for the coverage, service and premium rates that best suit your needs.

Do not hesitate to ask each insurance agent to suggest other cost-saving solutions to your particular insurance needs. Probably the best way is to find a trusted insurance agent and company. There are many of them.

More than 99 percent of the claims are for partial damage. Unless the terms of your policy specify otherwise, full recovery of partial damages may not be assured if the policy does not cover full replacement costs, or at least 80 percent of this amount.

Admittedly, this may be confusing. Most insurance policies are, particularly the fine print. How do you cope with this confusion?

Try to find the best way to determine an accurate replacement cost and at the same time remain aware that while you want to be fully insured, you don't want to pay for more insurance than you need.

Simply relying on a periodic "cost-of-living" increase in the insurance policy will not determine the correct replacement cost.

Many different materials go into building your house, and the price of each of these materials changes at a different rate. So do labor costs.

In addition to this, each house is built differently, with a different combination of materials. Each house's replacement cost should be computed individually, based on its specific construction.

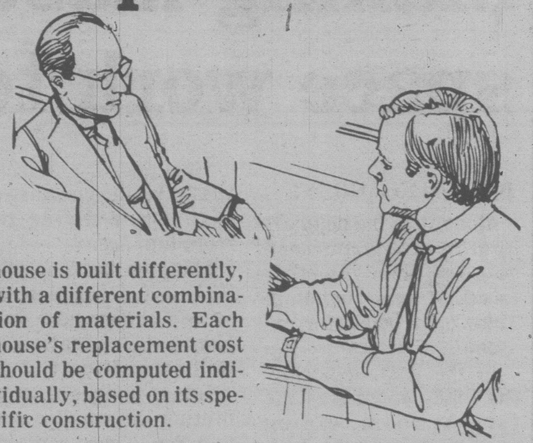

ATTENTION HANDYMAN

I have a house that structurally is in good repair but needs a little T.L.C. 2 or 3 bed. 1½ bath. L.R. and kitchen. Try your offer on $46,000.00.

SHERILYN REDEKOPP
386-3231 656-3276
BLOCK BROS. REALTY LTD.

Young Street

Young Street in James Bay was named for William A. G. Young, who came to Vancouver Island from England in 1857 as secretary to the North American Boundary Commission.

He married Governor Douglas's niece; they were very popular, and before they returned to England to live, there was a torchlight street parade and a serenade outside their James Bay home.

1349 LYALL ST.

Cosy 2-bdrm. home, located close to ocean, shopping, recreation and steps to transportation. Ideal starter or retirement home.

To view please call;
386-3231 ROSA SEIGENTHALER 479-8788
BLOCK BROS. REALTY LTD.

HOMEOWNERS:

NON-SMOKERS INSURANCE

You could be paying too much for your home insurance. We challenge you to find a lower non-smokers fire insurance rate with equal or better coverage.

That's the Bayshore Challenge!

CHARGEX VISA

NON-SMOKERS INSURANCE
THE CITADEL
GENERAL

Call us for a competitive quote
Bayshore 382-7203
VANCOUVER VICTORIA COURTENAY

MEMBER BROKER
REALTY WORLD
"A World of Difference"®
G. K. Schmidt Realty Ltd.
470 TRANS CANADA HWY., DUNCAN, B.C. V9L 3R6 746-6135
OVER 2,400 OFFICES AND GROWING FAST

UP-ISLAND PROPERTIES

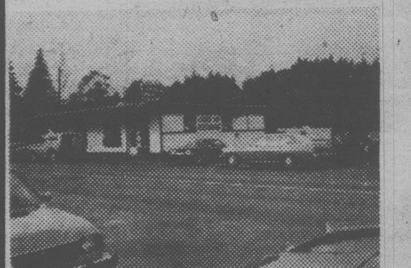

RESTAURANT
Excellent condition and thriving. Seats 64. Fully equipped. Price includes building, property, equipment and fixtures. Located on river frontage next to park. Low assumable financing. $150,000.
ARLENE ROBINSON
746-6135 or eves. 748-8333

10-UNIT APARTMENT
Modern, all two bedroom units, part concrete block building and electric heat. Fully rented, good income property. Price $160,000.
CALL PAUL GERST
746-6135 or eves. 746-5628

WATERFRONT
85 FT. WATERFRONT — MILL BAY. Modern home with panoramic sea and mountain views from both floors. 3-4 bedrooms, large rec room, workshop, and quality carpeting throughout. Steps down to a lovely pebble beach. This type of property is very hard to find. $129,900.
CALL GEORGE NAYLOR
746-6135 or eves. 746-5210
or OAK TOOMBS
746-6135 or eves. 748-1608

MILL BAY
3 bedrooms up, fireplace, seaview, sundeck. Rec room and one bedroom suite down. Assumable low mortgage. A super buy! $51,900.
ARLENE ROBINSON 748-8333

DUNCAN COMMERCIAL GENERAL ZONING
9600 sq. ft. lot with house, next to new motel complex. One block off the highway. Good, clean 2 bedroom house with 2 unfinished rooms upstairs. Garage and fruit trees. Good commercial potential here. Asking $74,900.
OAK TOOMBS
746-6135 or eves. 748-1608

CHERRY POINT SEAVIEW
Over 18,000 sq. ft. of superb seaview. A super building location at $24,900.
GEORGE NAYLOR 746-5210

1-18

Fifties baby boom to fuel furniture sales

There's something Freudian about furniture: People in the home furnishings business just lean back in their rocking chairs and watch the world fructify. Verily, the bees and flowers create their bed of roses.

The 1970s represented a dry spell of sorts, but the 1980s will be a decade of milk and honey. The baby boom of the 1950s will be the family formation flood of the 1980s — and the social question of whether these living arrangements are ligitimatized by marriage vows is a problem for the preachers and the lawyers — not the furniture marketers.

If people live together, they need furniture. In fact, if they split up there are two customers, rather than one. The home furnishings business — furniture, floor coverings, large and small appliances, housewares — profits both ways.

However, one modern trend poses a problem for the 1980s: Home furnishings are heavily financed with borrowed money.

And the young family members who are heavy buyers of furniture often are already over their heads in mortgage and installment debt.

In the 1980s, the 1950s babies will be a great market: "To date, only a relatively modest fraction of the baby boom youngsters have reached the age to form households. Even among those already married, only a very small number have attained the expansive expenditure phase of the family life cycle. As we move into the 1980s, we can expect a steady increase in numbers of families making major expenditures for home furnishings.

It's a matter of numbers. As years go by, there will be a larger number of people in the family formation age group of 18 to 44.

"Individuals aged 18 to 44 continue to rise in numbers and as a proportion of the population.

The 18 to 44 group will continue to buy home furnishings with debt: "Younger households use credit in order to purchase big-ticket goods associated with household formation, since their incomes and available savings are generally lower than those in the 45 to 64 age group,'' said Moeller.

Over the next five-year period, however, use of consumer installment credit should remain at high levels in view of the projected demographics (large number of young adults), which translate into high underlying levels of demand.

YOUNG APPEAL and bright colors can combine in a small space to produce a functional and appealing room for youngsters. Built-in bunks free some of the limited floorspace in this small room which features large amounts of yellow with accents of coral.

OPEN HOUSE
SAT. 1-3 P.M.
1063 GLEN FOREST WAY
(off Happy Valley Rd.)

If you are looking for a lovely home with 2 acres I have just the place for you. 1555 sq. ft. on main level. 3 bedrm. 2 full bthrms. Lovely floor-to-ceiling frplc. L.R. with in-line D.R., Bsmt. dev. with finished frplc. Lots of patios, vacuum system, stereo and intercom throughout.

386-3231 SHERILYN REDEKOPP 656-3276
BLOCK BROS. REALTY LTD.

Country Estate

.95 acre. Water views from sunroom, dining room and kitchen. Well constructed home with three bedrooms, large living room with fireplace, hardwood floors. Full high basement. Plus large swimming pool. $111,900.

PAT FORBES
386-2682 381-2233
OCEAN CITY REALTY 1-18

DENNIS L. JAMES

PRIME OAK BAY
Location: close to ocean and Windsor park. Spacious (1080 sq. ft.) 2 BR. Condo. in quality building. $63,900. New exclusive listing with
DENNIS L. JAMES
598-6014

This property sold in 8 days. Your Fairfield or Oak Bay Condo is in demand.

For an up to date evaluation of your property, contact

DENNIS L. JAMES
Off. 384-8124 Res. 598-6014
Pemberton, Holmes Ltd
1-18

OPEN HOUSE
SAT. and SUN. 1-4

SIDNEY - 2340 WEILER AVENUE

Over 3000 sq. ft. of gracious living in this 4-bedroom character home in Sidney. Large formal living room and dining room. 2 bathrooms, den plus full basement. Assumable 10¾% mortgage. Turn right on McTavish Rd., off Pat Bay Hwy., left on Lochside to Weiler Ave. Offers invited on asking price of $79,900. Vacant. Immediate possession.

BY OWNER 652-4877
COURTESY TO REALTORS
1-18

LUXURY WATERFRONT CONDOMINIUMS

630 SEAFORTH ST.

FEATURING:
- Swirlpool and sauna
- Spacious flexible floor plan
- 6 still to sell and 1 to rent
- Panoramic water vistas from all rooms
- Fireplaces, skylights and sloping beamed ceilings
- Designed for energy conservation — hot water heating
- Roof gardens and landscaped galleries
- Oak cabinets, open bars and breakfast nooks in deluxe kitchens, double glazed windows.
- Quiet, secluded
- Bus 1 block
- 1 mile walk to City Hall

OPEN
1 p.m.
to
4 p.m.
(except Mon. & Tues.)

PRICED FROM $80,000

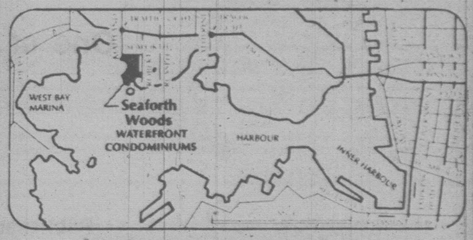

DICKIE AGENCIES LTD.
382-4312 or 382-8239
EVES. 477-4662
1-18

GET WITH IT!

- GET VICTORIA'S MOST EFFECTIVE REAL ESTATE ADVERTISING VEHICLE WORKING FOR YOU
- GET YOUR MESSAGE INTO OVER 82,000 HOMES
- GET YOUR AD INTO THE NEXT ISSUE OF

HOMES TODAY

CALL 382-7211

One of our Representatives will be pleased to discuss
your advertising requirements with you.

Published weekly in the Victoria Times, Friday, and The Daily Colonist, Saturday.